Pink Panther
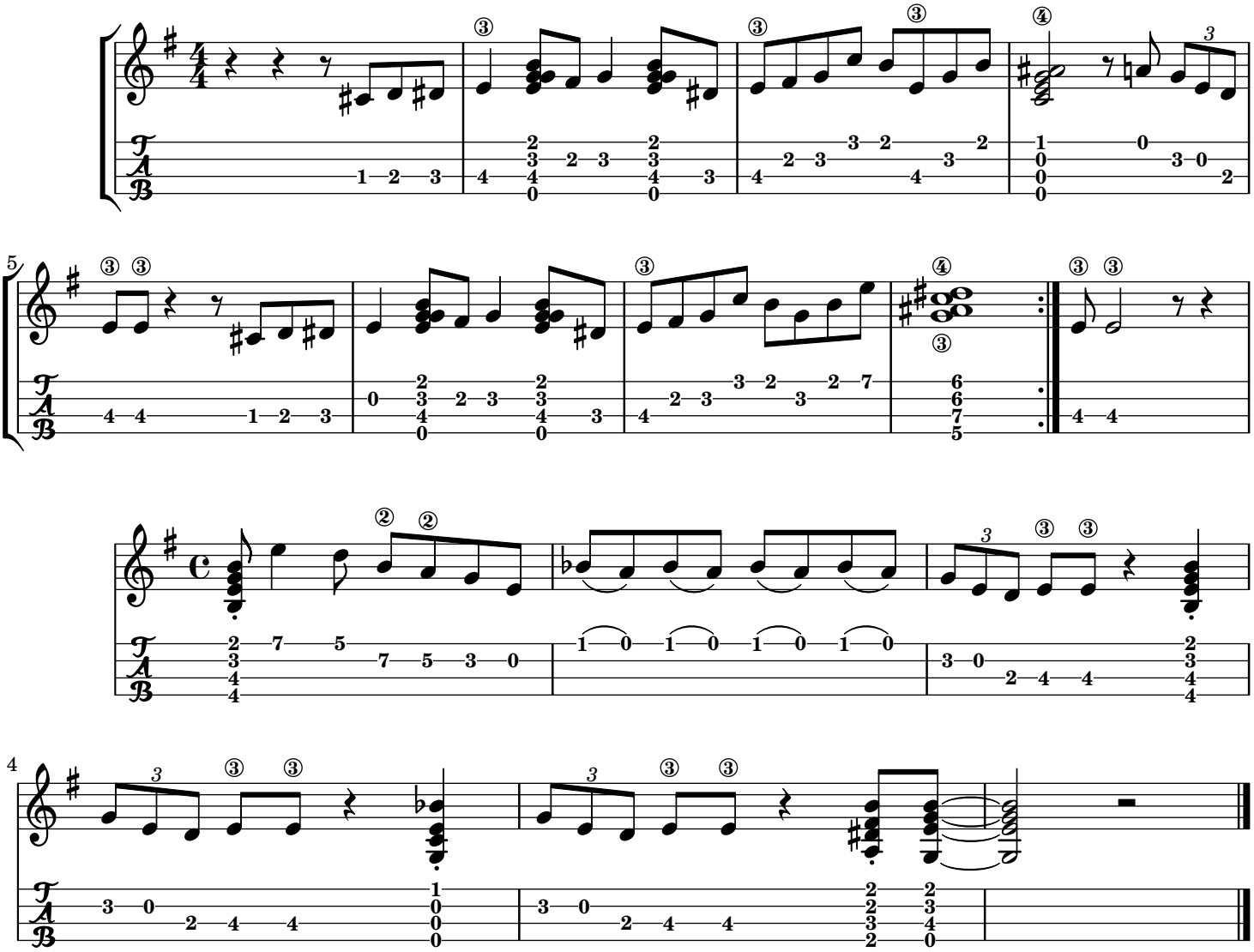
Henry Mancini