Data loaded into the catalog as a table.

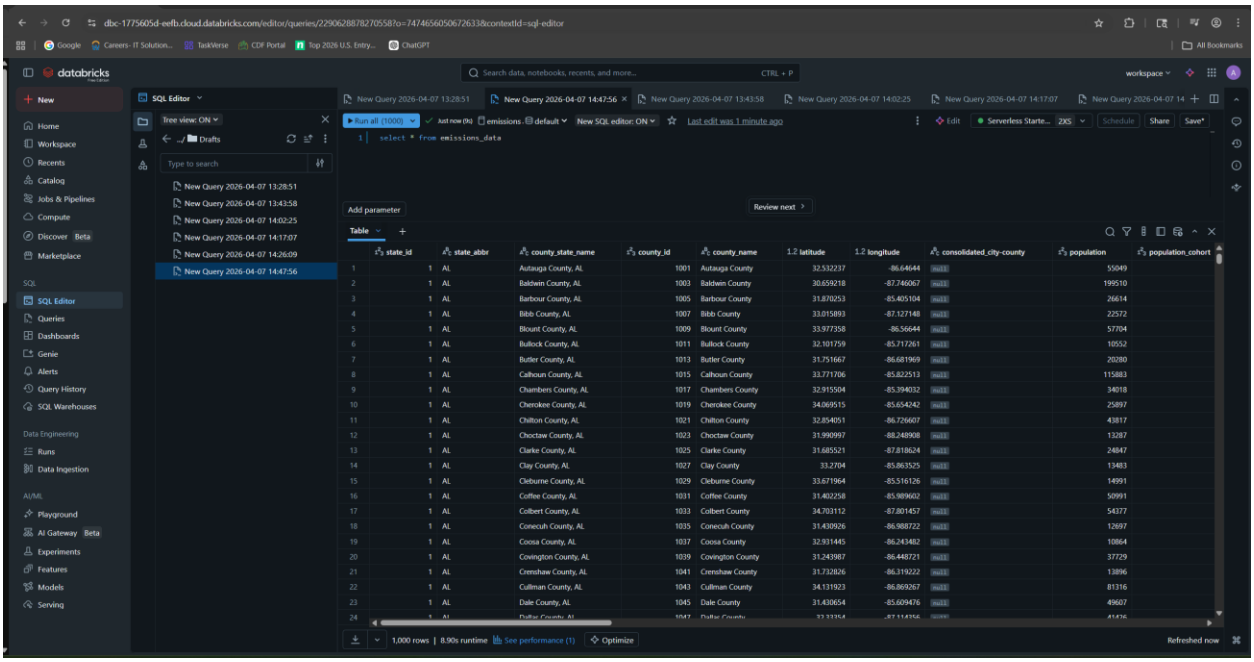

Emissions across the US

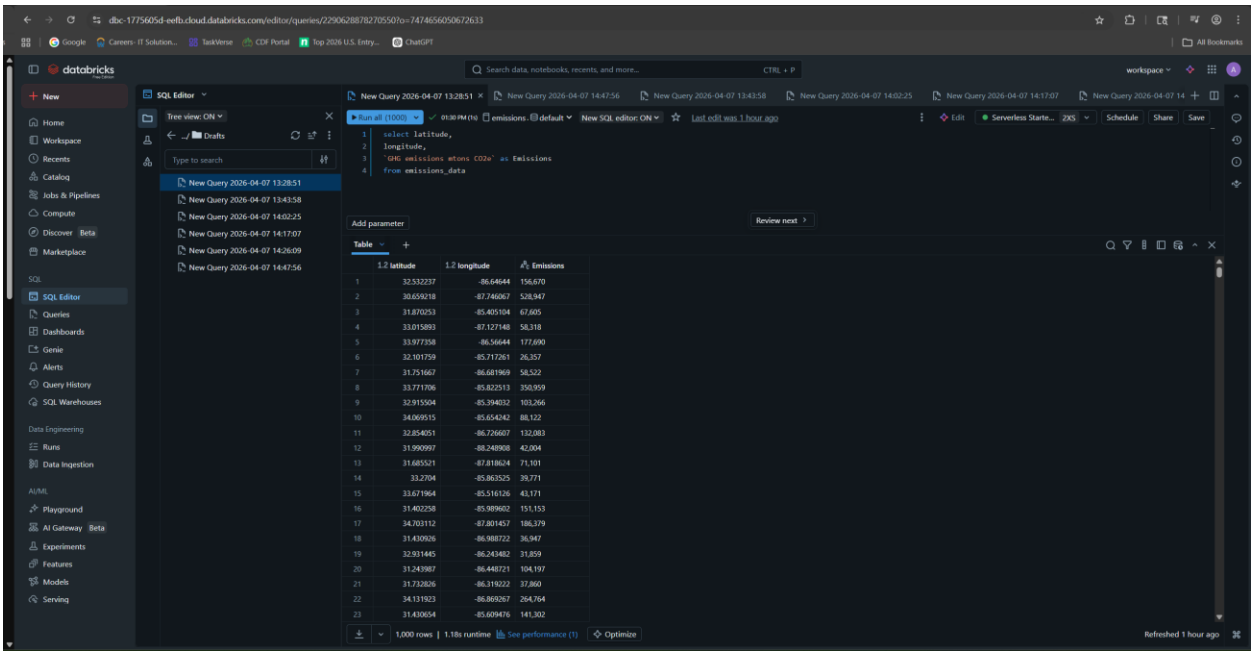

Top 10 counties with the highest emissions per person

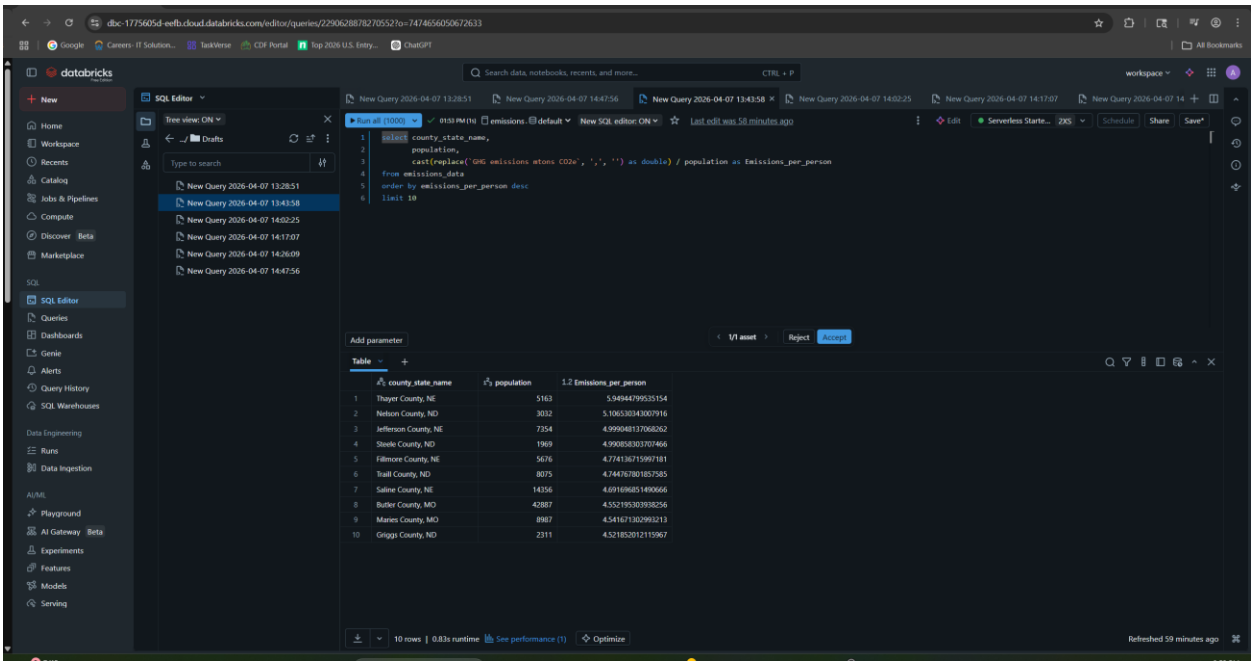

Top 10 states with highest total emissions

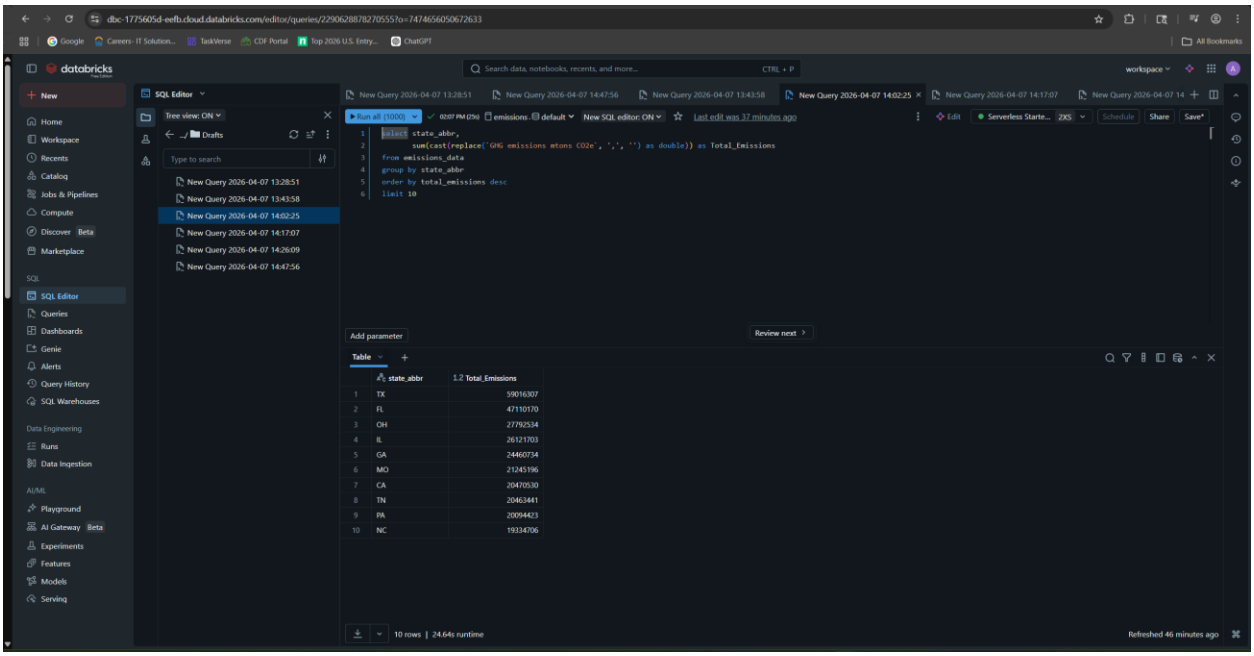

Total emissions percentage of the top 10 states

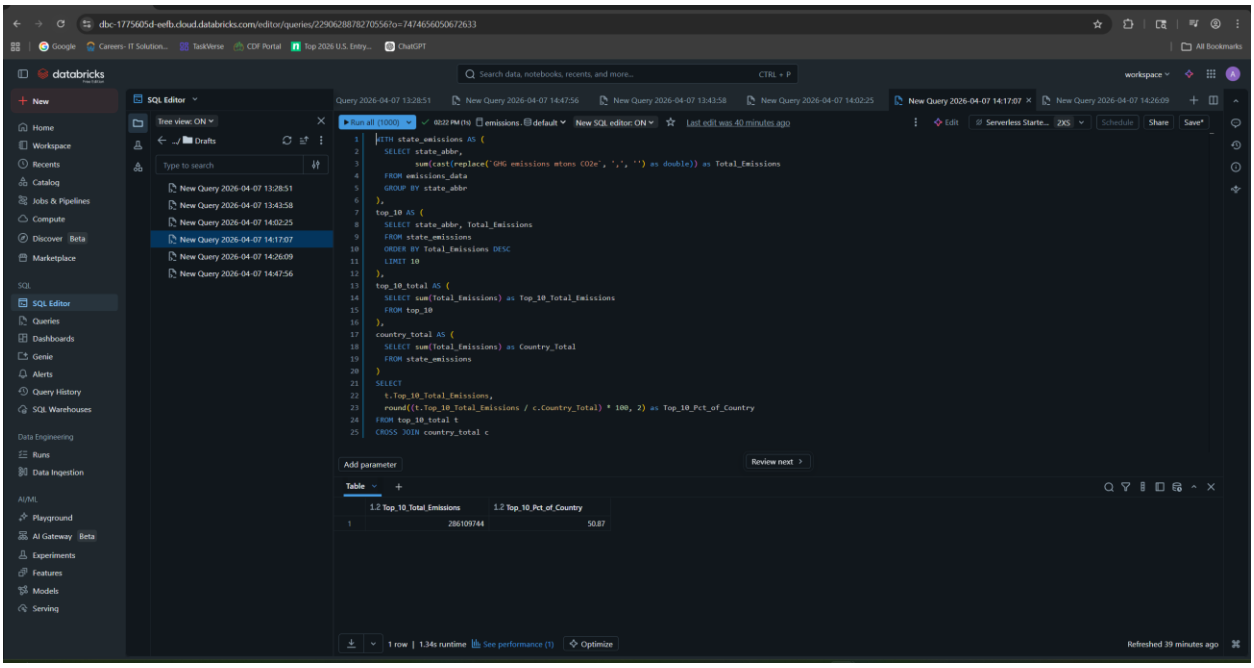

Total emissions by mTon of CO2e

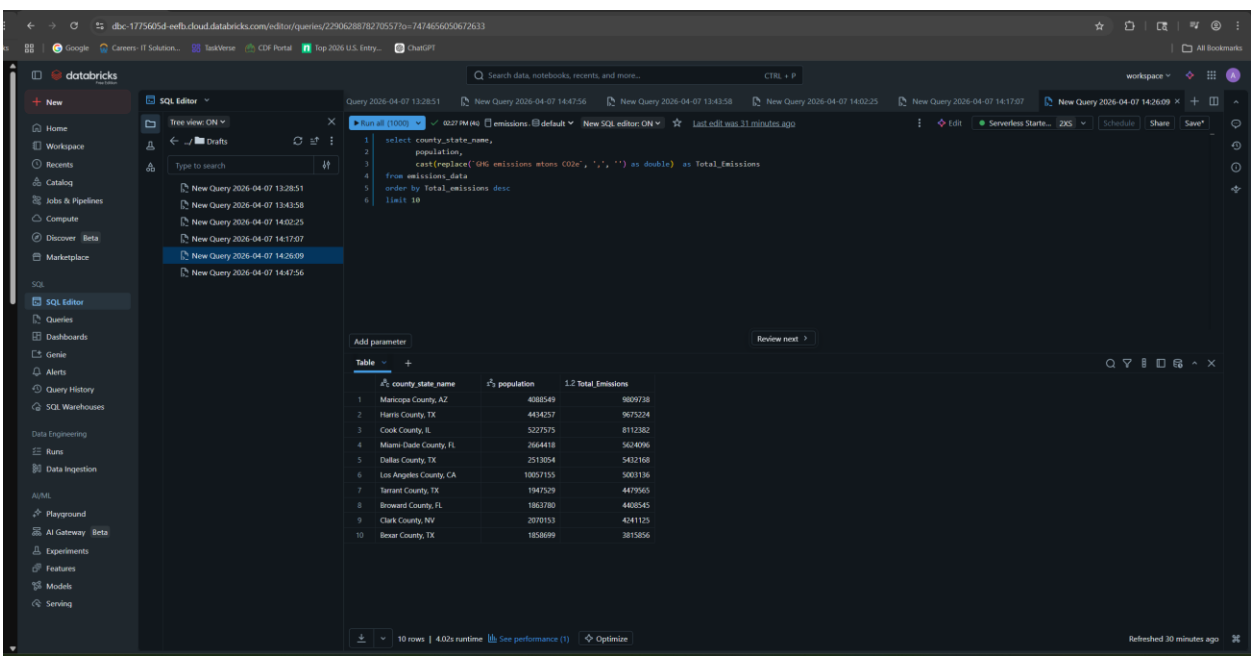

Emissions Dashboard showing key insights from the above analysis

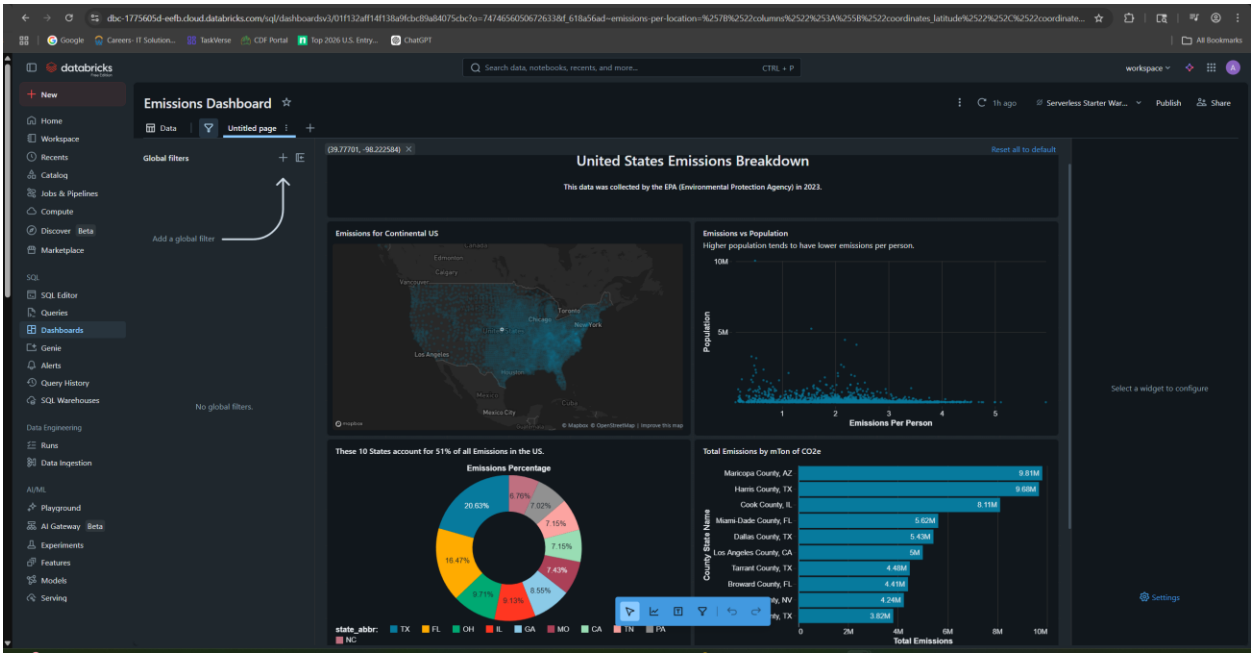

Genie insights

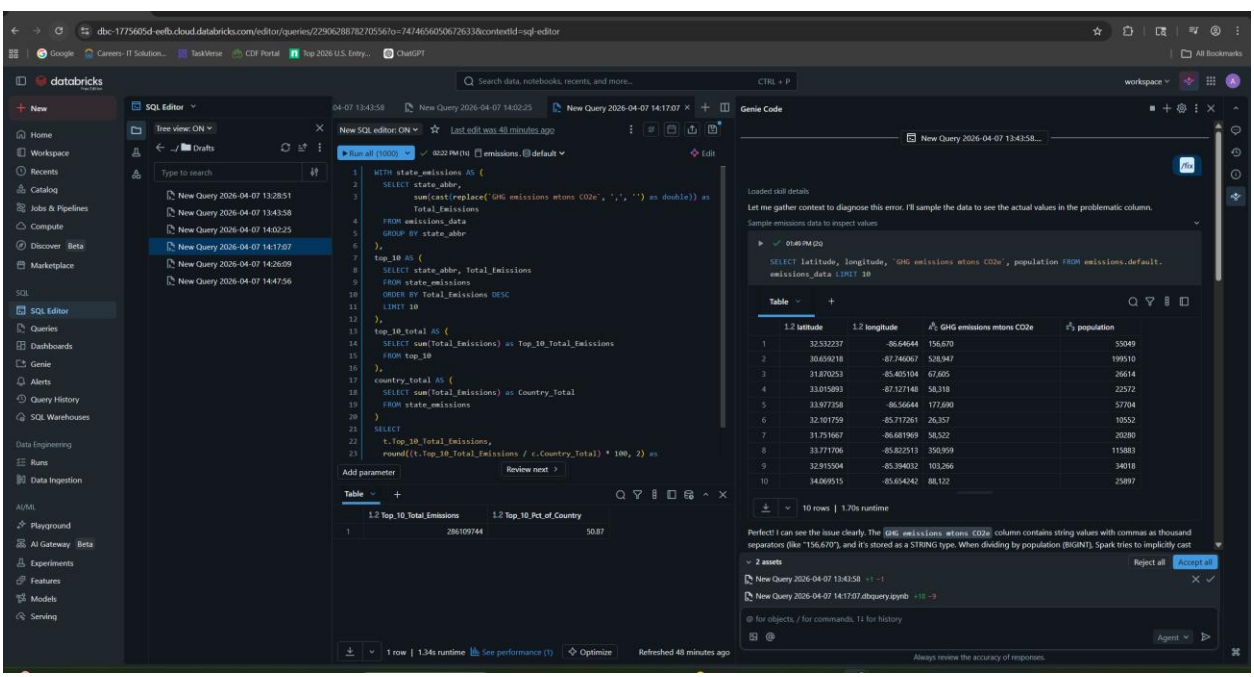

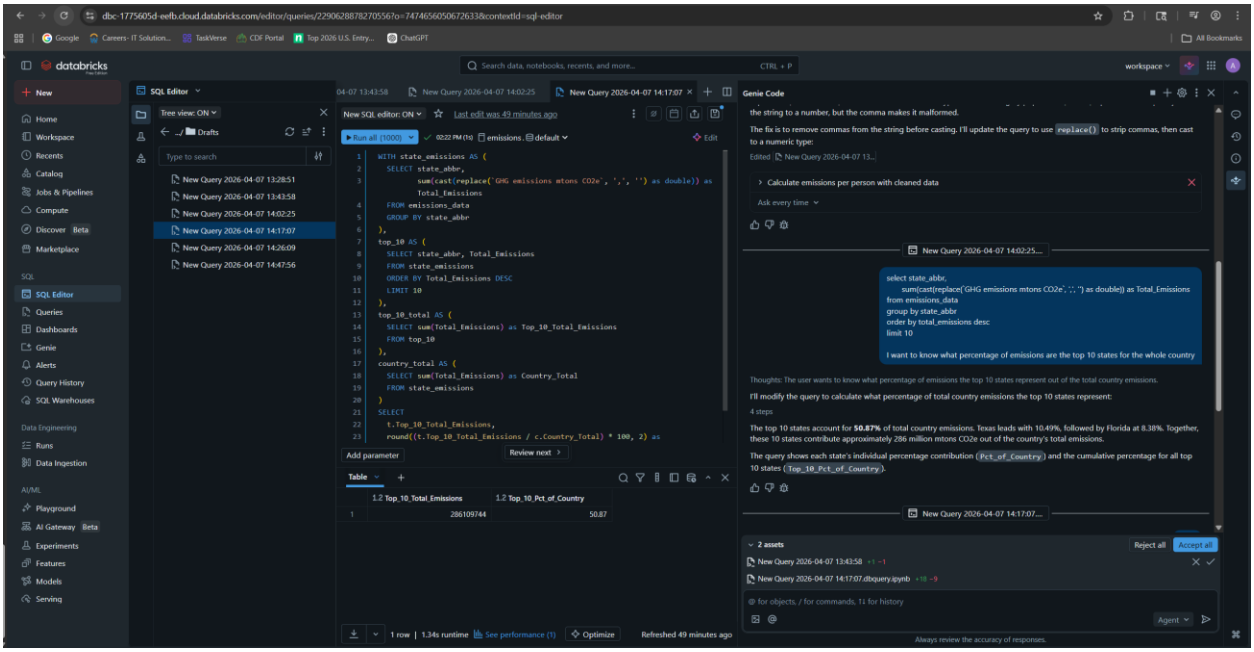
dbc-1775605d-eefb.cloud.databricks.com/editor/queries/2290628878270556?o=7474656050672633&contextId=sql-editor
SQL Editor
New Query 2026-04-07 14:17:07
Genie Code
WITH state_emissions AS (
SELECT state_abbr,
sum(cast(replace(`GHG emissions mtons CO2e`, ',', '') as double)) as Total_Emissions
FROM emissions_data
GROUP BY state_abbr
),
top_10 AS (
SELECT state_abbr, Total_Emissions
FROM state_emissions
ORDER BY Total_Emissions DESC
LIMIT 10
),
top_10_total AS (
SELECT sum(Total_Emissions) as Top_10_Total_Emissions
FROM top_10
),
country_total AS (
SELECT sum(Total_Emissions) as Country_Total
FROM state_emissions
)
SELECT
t.Top_10_Total_Emissions,
round((t.Top_10_Total_Emissions / c.Country_Total) * 100, 2) as
Table
1.2 Top_10_Total_Emissions
1.2 Top_10_Pct_of_Country
286109744
50.87
1 row | 1.34s runtime
Refreshed 49 minutes ago

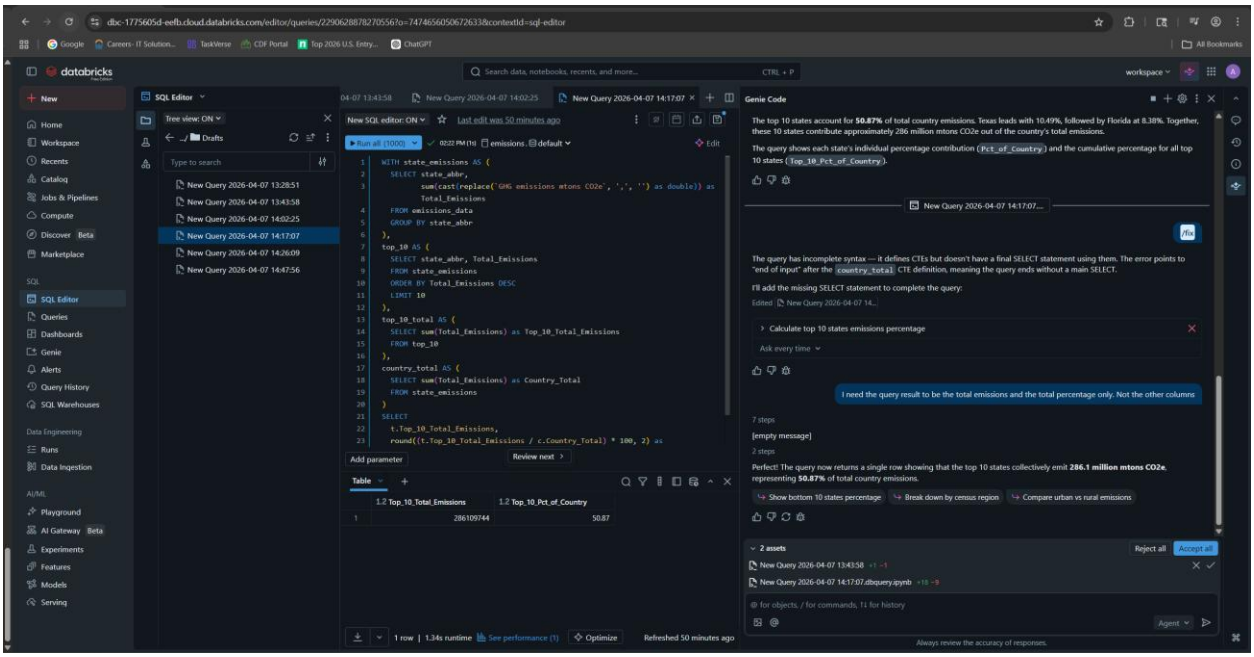
dbc-1775605d-eefb.cloud.databricks.com/editor/queries/2290628878270556?o=7474656050672633&contextId=sql-editor
SQL Editor
New Query 2026-04-07 14:17:07
Genie Code
WITH state_emissions AS (
SELECT state_abbr,
sum(cast(replace(`GHG emissions mtons CO2e`, ',', '') as double)) as Total_Emissions
FROM emissions_data
GROUP BY state_abbr
),
top_10 AS (
SELECT state_abbr, Total_Emissions
FROM state_emissions
ORDER BY Total_Emissions DESC
LIMIT 10
),
top_10_total AS (
SELECT sum(Total_Emissions) as Top_10_Total_Emissions
FROM top_10
),
country_total AS (
SELECT sum(Total_Emissions) as Country_Total
FROM state_emissions
)
SELECT
t.Top_10_Total_Emissions,
round((t.Top_10_Total_Emissions / c.Country_Total) * 100, 2) as
Table
1.2 Top_10_Total_Emissions
1.2 Top_10_Pct_of_Country
286109744
50.87
1 row | 1.34s runtime
Refreshed 50 minutes ago