Challenge: Data-DrivenDecisions for Impact
Anuradha Nayak @ Tomorrow University

Predictive Claims Decision & Fraud Prevention System

Data Science Solution Overview

Private healthcare insurers globally face two critical challenges: inefficient manual claims processing that delays legitimate approvals and escalating fraud losses. Medical fraud and abuse represent significant global challenges in healthcare systems, resulting in financial losses estimated at 3% to 15% of total healthcare expenditures annually, according to a comprehensive scoping review published in Archives of Public Health in February 2025. In response to this escalating threat, the healthcare fraud analytics market has grown significantly, reaching $3.73 billion in 2024 and projected to expand to $12.18 billion by 2029 according to The Business Research Company's Global Market Report. Yet despite this investment, traditional detection methods still cannot identify sophisticated fraud patterns at scale, eroding trust and financial sustainability across private insurance markets worldwide. What's needed is a paradigm shift from reactive detection to proactive prevention.

This business case proposes an integrated machine-learning system that takes a fundamentally different approach to fraud management. Rather than detecting fraud after claims are submitted, the solution prevents fraud before it occurs by predicting claim outcomes and approval likelihood at the point of submission. By identifying high-risk patterns and anomalies during the claims assessment process before any payout decision is made; the system enables proactive intervention and verification. This preventive methodology simultaneously accelerates legitimate claim approvals through automation of routine decisions, reduces fraud losses by flagging suspicious patterns early, and optimizes investigative resources by prioritizing genuinely high-risk cases. The result is improved operational efficiency, reduced false positives, and enhanced financial protection through upstream fraud prevention rather than downstream detection.

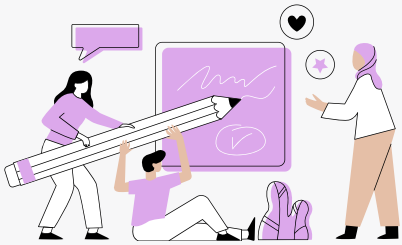

Table of Contents

01 Business Case Selection
02 Data Source Evaluation
03 Ethical Risk Assessment
04 Proposed Data Science Solution
05 Bibliography

1. Business Case Selection

Inspiration

My professional background in the insurance sector has provided me with valuable exposure to the strategic importance of data in driving business outcomes. Through this experience, I developed an appreciation for how insurers hold vast repositories of historical data that, while currently used for transactional and reporting purposes, contain untapped predictive potential. I observed that many operational processes across the insurance value chain remain largely manual and reactive, particularly in claims management where decisions are often made case-by-case without the benefit of systematic pattern recognition. This realization prompted me to explore how emerging analytical capabilities particularly machine learning and predictive modeling could transform insurance operations from reactive problem-solving to proactive risk management.

Image taken from csm.tech

The insurance industry stands at an inflection point where advanced analytics can not only address longstanding inefficiencies but also unlock new sources of competitive advantage. By leveraging data that organizations already possess, insurers can automate routine decisions, identify risks before they materialize, and allocate resources more strategically. This business case represents an opportunity to demonstrate how predictive analytics can generate measurable value in claim status prediction, fraud prevention and operational efficiency—two critical priorities for healthcare insurers navigating increasingly complex market dynamics.

The Problem

Healthcare insurance fraud presents a substantial financial burden on healthcare systems globally, necessitating robust solutions for its detection and prevention (Wang et al., 2025; Nabrawi & Alanazi, 2023). This pervasive issue escalates insurance premiums and diverts essential funds from medical care, impacting both families and national economies (Shungube et al., 2024). Traditional fraud detection methods, relying on manual audits and adjusters' intuition, are often time-consuming and inefficient against increasingly sophisticated schemes (Wang et al., 2024). These conventional approaches create a dual operational challenge: they delay legitimate claim approvals through resource-intensive manual reviews while simultaneously failing to identify complex fraudulent patterns that exploit system vulnerabilities.

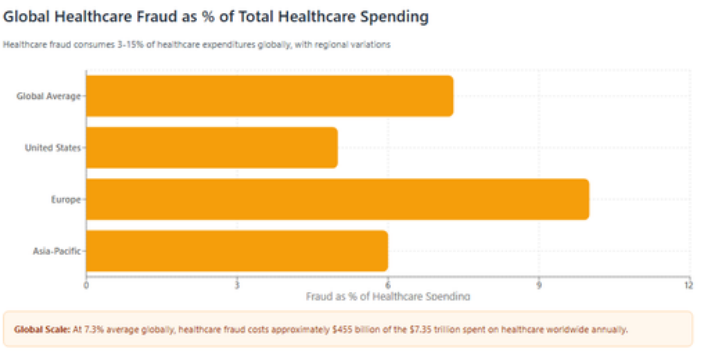

Chart created from numbers gathered from coinlaw report and Archives of Public Health

Image taken from thebusinessresearchcompany

The financial implications are staggering. Fraudulent claims are estimated to account for 3–15% of total healthcare expenditures globally, generating losses exceeding USD 4 billion annually. Beyond direct financial losses, fraud detection inefficiencies create cascading effects: inflated premiums burden policyholders, operational bottlenecks reduce service quality, investigative resources are misallocated to false positives, and organizational competitiveness erodes as administrative costs escalate. Moreover, manual review processes cannot scale effectively to handle growing claim volumes or adapt quickly to evolving fraud tactics, leaving insurers perpetually reactive rather than proactive in their fraud prevention strategies.

The Gap

Despite the critical need for effective fraud detection, significant gaps exist in current organizational capabilities and technological adoption. Machine learning techniques have emerged as a powerful tool to enhance fraud detection accuracy and model performance, offering a data-driven approach to identify suspicious claims (Wang et al., 2024). These methods leverage historical claims data to discern patterns indicative of fraudulent activities, allowing for proactive intervention rather than reactive investigation (Hasan et al., 2025). Advanced analytical models, including supervised and unsupervised machine learning algorithms, can automate the identification of anomalous claim patterns with greater speed and precision (Nabrawi & Alanazi, 2023; El-Enen et al., 2024). Moreover, these models are capable of identifying both known fraud schemes and emerging, previously unseen fraudulent activities by analyzing complex interdependencies within the data (Bairy et al., 2024).

However, most healthcare insurers have not fully operationalized these advanced capabilities. The gap between available technology and current practice manifests in several ways as shown on the right hand side.

This gap represents both a vulnerability and an opportunity—organizations that successfully bridge it can achieve substantial competitive advantages through reduced losses, faster processing times, improved customer satisfaction, and enhanced regulatory compliance

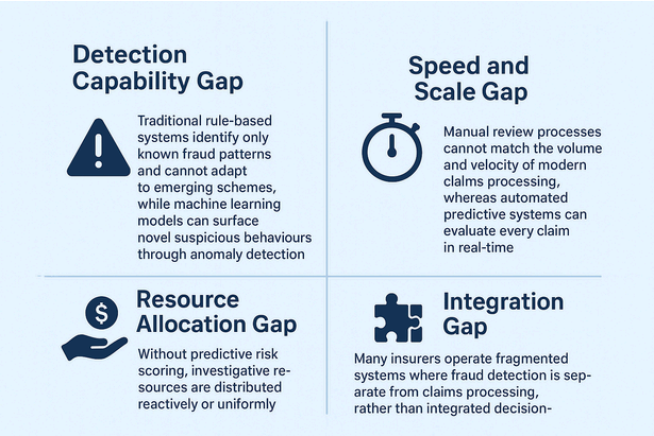

Data-Driven Prediction Objective

This business case outlines a comprehensive strategy to leverage the Enhanced Health Insurance Claims Dataset for predicting claim status and preventing fraud before it occurs, thereby mitigating financial losses and improving operational efficiency.

The core data-driven prediction objective is to develop a predictive classification model that accurately determines claim status outcomes (approved, denied, pending review) based on claim characteristics, claimant history, provider patterns, and procedural attributes. This model will enable automated processing of low-risk claims and immediate flagging of high-risk submissions for investigation.

The predictive system will transform claims management from a reactive, labor-intensive process into a proactive, intelligent operation that protects organizational finances while accelerating service delivery to legitimate claimants. Success will be measured through reduced fraud losses, decreased processing times, improved detection accuracy, and enhanced investigator productivity—ultimately strengthening both financial performance and stakeholder trust.

Without proactive action, insurers face continued loss ratio deterioration, market share erosion, missed prevention opportunities, regulatory pressure, and reputational risk.

Pillar 1: Financial Impact

- Predictive claim scoring reduces unnecessary payouts
- ML-driven insights decrease investigation overhead
- Earlier identification of high-risk claims reduces downstream costs

Pillar 2: Operational Benefits

- Automated triage accelerates low-complexity approvals
- Predictive settlement timelines improve workflow planning
- Risk-based ranking directs adjuster effort where it matters most

Pillar 3: Strategic Value

- Faster approvals improve customer satisfaction
- Consistent decisions strengthen trust and transparency
- Data-driven efficiency becomes a competitive differentiator

2. Data Source Evaluation

Data Discovery Process

The identification of appropriate data sources for developing a Predictive Claims Decision & Fraud Prevention System required a systematic evaluation of publicly available healthcare insurance datasets that could demonstrate the feasibility and business value of implementing automated claims adjudication solutions.

Research Methodology:

- Conducted comprehensive search on Kaggle, UCI Machine Learning Repository, and healthcare data repositories
- Evaluated datasets based on: volume of records, feature richness, presence of clinical and administrative attributes, claim outcomes, and data completeness
- Prioritized datasets with real-world characteristics including patient demographics, provider information, diagnosis codes, procedure codes, and claim decision outcomes

Selection Rationale: The Enhanced Health Insurance Claims Dataset from Kaggle was selected based on several critical factors:

- Scale and Representativeness
- Feature Diversity & Labeled Outcomes
- Business Relevance
- Healthcare Focus

- *Scale and Representativeness:* Contains 4,500 healthcare insurance claims records providing adequate volume for model training and validation
- *Feature Diversity:* Includes patient demographics, provider details, clinical information (diagnosis and procedure codes), and financial attributes essential for claims decision modeling
- *Labeled Outcomes:* Provides ClaimStatus labels enabling supervised learning for claim approval/denial prediction
- *Business Relevance:* Mirrors real-world healthcare claim processing scenarios with practical administrative and clinical data points
- *Healthcare Focus:* Specifically designed for health insurance domain, directly aligned with business case objectives

Business Alignment:

- Features directly map to operational healthcare claims data fields
- Realistic claim scenarios reflecting actual claims processing workflows
- Actionable insights derivable from model outputs for operational implementation
- Includes both clinical (diagnosis/procedure codes) and administrative elements

Healthcare Domain Relevance:

- Provider specialty information enables specialty-specific pattern recognition
- Diagnosis and procedure codes allow medical necessity evaluation
- Patient employment and income data support coverage eligibility assessment

Source of Data & Information

I kept track of all the relevant sources on Zotero, most places easily adding using the identifier for scientific papers. Also, included in this listing are the dataset links, reports which align with the objective of my data science solution providing sufficient backing for my solution. A screenshot of zotero is included below:

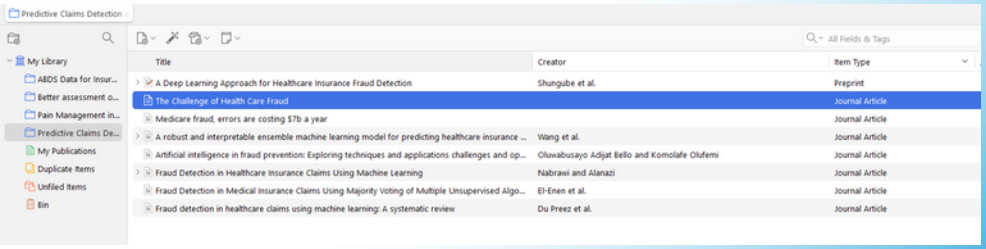

Evidence from Similar Datasets:

- Healthcare claims datasets with similar structure (patient demographics + clinical codes + claim outcomes) have been successfully used in multiple peer-reviewed studies
- Supervised classification approaches demonstrate robust performance when trained on labeled claims

I searched for academic literature on big data in healthcare and insurance, emphasizing how population health metrics inform strategic decisions. Sources were selected using Google Scholar, PubMed, actuarial databases, and insurance industry publications, filtering for recent publications (2020-2025).

These findings confirmed that leveraging claims data for predictive analytics was an emerging best practice in insurance globally for claim status prediction and fraud prevention.

Dataset - Strengths and Limitations

Strengths

- Structured claims data with standardized fields
- Historical patterns for training supervised models
- Multiple feature dimensions (temporal, categorical, continuous)
- Labeled fraud cases for model validation
- Rich provider and patient demographic data

Limitations

- Class Imbalance: Limited fraudulent cases (0.009%-2%)
- Data Standardization: Inconsistent coding across providers
- Privacy Constraints: Limited access to certain features
- Missing Data: Incomplete patient-provider relationship data
- Temporal Gaps: Lag between service and claim submission

- **Source: Kaggle - Enhanced Health Insurance Claims Dataset (Leandre Nash)**
- **Domain: Healthcare Insurance Claims Processing**
- **Record Type: Individual health insurance claims with associated patient, provider, and clinical information**
- **Volume: 4,500 claim records**
- **Dataset Type: Synthetic data created for machine learning applications**

Primary Use Case: Claims decision automation and approval/denial prediction

Comprehensive Quality Assessment

Data Quality Criteria	Assessment	Rating	Evidence/Details	Impact on Project
Completeness	No missing values; complete synthetic dataset	★★★★★	All 4,500 records contain values for all 15 features; no null or missing data	Eliminates need for imputation; enables immediate analysis
Accuracy	Synthetic but realistic value distributions	★★★★☆	Values within expected healthcare ranges; logical relationships maintained	Suitable for proof-of-concept; production requires real-world validation
Consistency	Uniform formatting and standards	★★★★★	Standardized categorical values; consistent ID formats; no conflicting entries	Minimal preprocessing required
Timeliness	Static dataset with no temporal updates	★★★☆☆	Synthetic snapshot dataset representing general healthcare claims	Model requires periodic retraining with current data in production
Relevance	Highly relevant to business objectives	★★★★★	All features directly address claims adjudication and decision automation	All business questions can be explored with available features
Volume	Adequate for modeling and validation	★★★★☆	4,500 records sufficient for train/test/validation splits with statistical power	Enables robust model development; production may require larger datasets
Granularity	Claim-level detail appropriate	★★★★★	Individual claim records with necessary attributes	Supports both aggregate analysis and individual predictions
Validity	Values within expected business ranges	★★★★☆	Claim amounts, ages, codes aligned with healthcare business logic	Minor validation needed for diagnosis/procedure code realism
Uniqueness	No duplicate records	★★★★★	Unique ClaimID for each record; patient and provider IDs appropriately distributed	Data integrity confirmed
Coverage	Represents diverse claim scenarios	★★★★☆	Multiple diagnosis types, procedure codes, provider specialties, patient demographics	Some potential gaps in rare diagnosis/procedure combinations
Domain Specificity	Healthcare insurance focused	★★★★★	Includes essential healthcare elements: diagnosis codes, procedure codes, provider specialties	Directly applicable to healthcare claims processing domain
Regulatory Alignment	Privacy-compliant synthetic data	★★★★★	Synthetic dataset eliminates HIPAA/PHI concerns for development and demonstration	Enables unrestricted analysis and sharing for proof-of-concept

Quick Dataset Preparation Plan

Before running any ML model, I will need to:

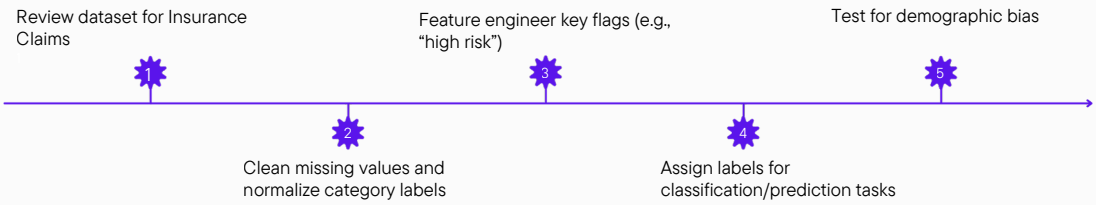

Feature Categories and Selection For Analysis

Below are the variable categories and key variables and parameters from the Insurance Claims dataset which can be used for prediction initiative.

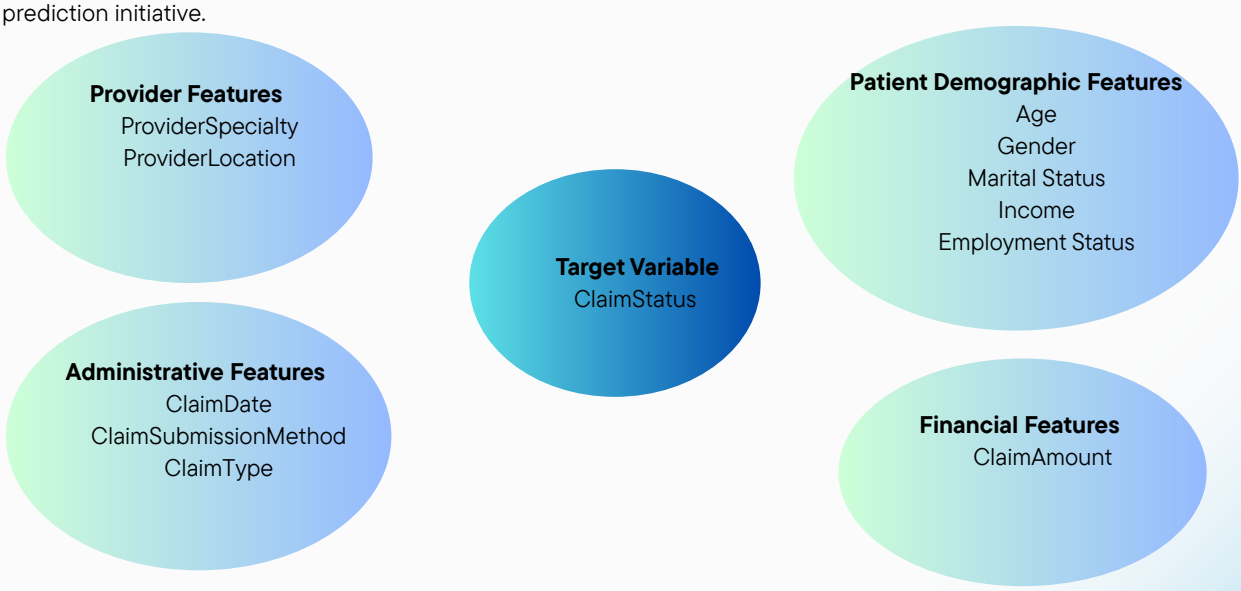

Target Variable Type: Categorical (binary: Approved/Denied, or multi-class: Approved/Denied/Pending)
Business Meaning: Final adjudication decision on health insurance claim
Prediction Objective: Predict claim approval or denial based on patient, provider, clinical, and financial features
Business Value: Automate claims decisions, reduce processing time, improve consistency

Engineered Patient Demographic Features

- Age groups/bins (pediatric, adult, senior)
- Income quartiles or brackets

Engineered Financial Features

- ClaimAmount percentile (relative to providerspecialty specific distribution)
- High-cost outlier flag (> 95th percentile)
- Income-to-claim ratio

Engineered Administrative Features

- Day of week (from ClaimDate)
- Month, quarter (from ClaimDate)

Other Engineered Features

- Employment-Income Interaction
- Weekend Submission Flag

Screenshot of the Health Insurance Claims dataset

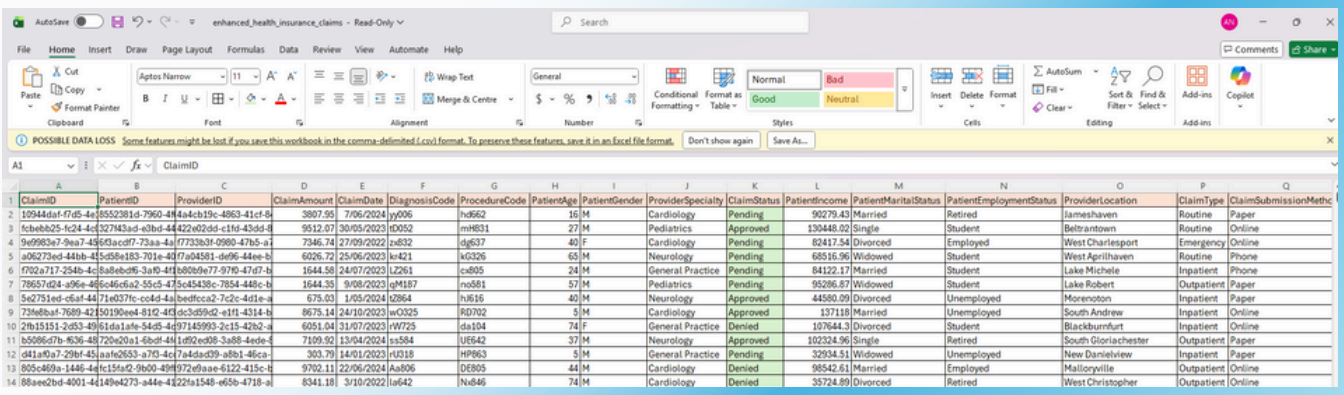

	ClaimID	PatientID	ProviderID	ClaimAmount	ClaimDate	DiagnosisCode	ProcedureCode	PatientAge	PatientGender	ProviderSpecialty	ClaimStatus	PatientIncome	PatientMaritalStatus	PatientEmploymentStatus	ProviderLocation	ClaimType	ClaimSubmissionMethc
2	10944daf-f7d5-4e	8552381d-7960-4f	4a4cb19c-4863-41cf-8	3807.95	7/06/2024	yy006	hd662	16	M	Cardiology	Pending	90279.43	Married	Retired	Jameshaven	Routine	Paper
3	fcbebb25-fc24-4c	327f43ad-e3bd-44	422e02dd-c1fd-43dd-8	9512.07	30/05/2023	tD052	mH831	27	M	Pediatrics	Approved	130448.02	Single	Student	Beltrantown	Routine	Online
4	9e9983e7-9ea7-45	6f3acdf7-73aa-4a	f7733b3f-0980-47b5-a	7346.74	27/09/2022	zx832	dg637	40	F	Cardiology	Pending	82417.54	Divorced	Employed	West Charlesport	Emergency	Online
5	a06273ed-44bb-4	5d58e183-701e-40	f7a04581-de96-44ee-b	6026.72	25/06/2023	kr421	kG326	65	M	Neurology	Pending	68516.96	Widowed	Student	West Aprilhaven	Routine	Phone
6	f702a717-254b-4c	8a8ebdf6-3af0-4f	b80b9e77-97f0-47d7-b	1644.58	24/07/2023	LZ261	cx805	24	M	General Practice	Pending	84122.17	Married	Student	Lake Michele	Inpatient	Phone
7	78657d24-a96e-46	6c46c6a2-55c5-47	5c45438c-7854-448c-b	1644.35	9/08/2023	qM187	no581	57	M	Pediatrics	Pending	95286.87	Widowed	Student	Lake Robert	Outpatient	Paper
8	5e2751ed-c6af-44	71e037fc-cc4d-4a	bedfcca2-7c2c-4d1e-a	675.03	1/05/2024	tZ864	hJ616	40	M	Neurology	Approved	44580.09	Divorced	Unemployed	Morenoton	Inpatient	Paper
9	73fe8baf-7689-42	50190ee4-81f2-4f	dc3d59d2-e1f1-4314-b	8675.14	24/10/2023	wO325	RD702	5	M	Cardiology	Approved	137118	Married	Unemployed	South Andrew	Inpatient	Online
10	2fb15151-2d53-49	61da1afe-54d5-4e	97145993-2c15-42b2-a	6051.04	31/07/2023	rW725	da104	74	F	General Practice	Denied	107644.3	Divorced	Student	Blackburnfurt	Inpatient	Online
11	b5086d7b-f636-48	720e20a1-6bdf-4f	1d92ed08-3a88-4ede-8	7109.92	13/04/2024	ss584	UE642	37	M	Neurology	Approved	102324.96	Single	Retired	South Gloriachester	Outpatient	Paper
12	d41af0a7-29bf-45	aafe2653-a7f3-4c	7a4dad39-a8b1-46ca-	303.79	14/01/2023	rU318	HP863	5	M	General Practice	Pending	32934.51	Widowed	Unemployed	New Danielview	Inpatient	Paper
13	805c469a-1446-4e	fc15fa92-9b00-49	972e9aae-6122-415c-b	9702.11	22/06/2024	Aa806	DE805	44	M	Cardiology	Denied	98542.61	Married	Employed	Malloryville	Outpatient	Online
14	88aee2bd-4001-4	149e4273-a44e-4	22fa1548-e65b-4718-a	8341.18	3/10/2022	la642	Nx846	74	M	Cardiology	Denied	35724.89	Divorced	Retired	West Christopher	Outpatient	Online

3. Ethical Risk Assessment

Framing the Challenge: What Could Go Wrong?

The potential of data science to transform insurance is immense - but so is its power to amplify bias, erode trust, or exclude vulnerable populations. This project aims to predict claim decisions and detect fraud patterns using historical claims data. However, ethical risks - if left unaddressed - could compromise the fairness, accuracy, and acceptance of the solution.

Ethical Risks in My Business Case - Categorization Framework

The insurance claims data I'm working though synthetic, reflects real world scenarios faced by insurance companies. It carries rich demographic data which are very useful for such predictive analysis but also carry ethical challenges. Below I outline the four main risks explaining their concerns, issues and the mitigation plan.

Risk Type	Risks	Safegaurds
Risk 1: **Privacy and Data Protection**	• Processing sensitive health information • Potential for re-identification • Unauthorized access to patient data	✓ Data anonymization and pseudonymization ✓ Differential privacy techniques ✓ Strict access controls and audit trails ✓ Privacy Impact Assessments (PIAs)
Risk 1 Applicable Regulations: EU GDPR mandates lawful, transparent processing; US HIPAA requires protection of patient information		
Risk 2: **Algorithmic Bias & Fairness**	• Data bias affecting diverse populations • Disparate impact on protected demographics • Over-flagging claims from specific groups	✓ Fairness audits across demographic segments ✓ Monitor disparate impact ratios ✓ Fairness-aware ML techniques ✓ Bias mitigation in pre/post-processing
Risk 3: **Transparency & Explainability**	• "Black box" decisions affecting care • Inability to contest automated decisions • Lack of stakeholder trust	✓ SHAP, LIME for feature interpretation ✓ Model cards documenting behavior ✓ Human-in-the-loop for final decisions ✓ Clear explanations for denials
Risk 3 EU AI Act: Healthcare AI systems classified as high-risk, requiring strict compliance with safety and transparency standards		
Risk 4: **False Positives/Negatives Impact**	• False fraud accusations damaging relationships • False negatives allowing actual fraud • Delayed care due to incorrect flags	✓ Optimize threshold balancing precision/recall ✓ Multi-stage review for high-risk flags ✓ Establish appeal mechanisms ✓ Regular performance monitoring

Why Ethics Is Not Optional

Embedding ethical practices into this project is not just a regulatory requirement - it is essential because these decisions directly impact people's health, and trust. Data-driven insights can improve risk prediction and fairness, but without ethical safeguards, they risk reinforcing bias, breaching privacy, or excluding vulnerable groups. Transparency, fairness, and accountability ensure members understand and trust how their data shapes policies. Ethical governance transforms innovation from merely technical advancement into socially responsible progress, aligning AI-powered insurance with human values and public good.. Ethical design choices directly enhance:

Adoption

Transparent, explainable models are more likely to be embraced.

Credibility

Fairness audits and EU compliance build stakeholder confidence.

Impact

Bias-free predictions help direct resources to where they're most needed.

Longevity

Proactive oversight reduces the risk of backlash or project abandonment.

In short, ethics is not an afterthought - it's an absolute cornerstone of long-term success and social benefit.

Risk Assessment Matrix

This matrix provides a structured overview of potential ethical and technical risks associated with the project. Each risk is evaluated based on its likelihood and impact, and categorized by type (social or technical). The matrix helps prioritize mitigation efforts by identifying the most critical issues that could undermine the project's fairness, transparency, or trustworthiness. It supports responsible data science practices by making risk management explicit, actionable and aligned with stakeholder concerns. Only the main risks have been placed onto the matrix.

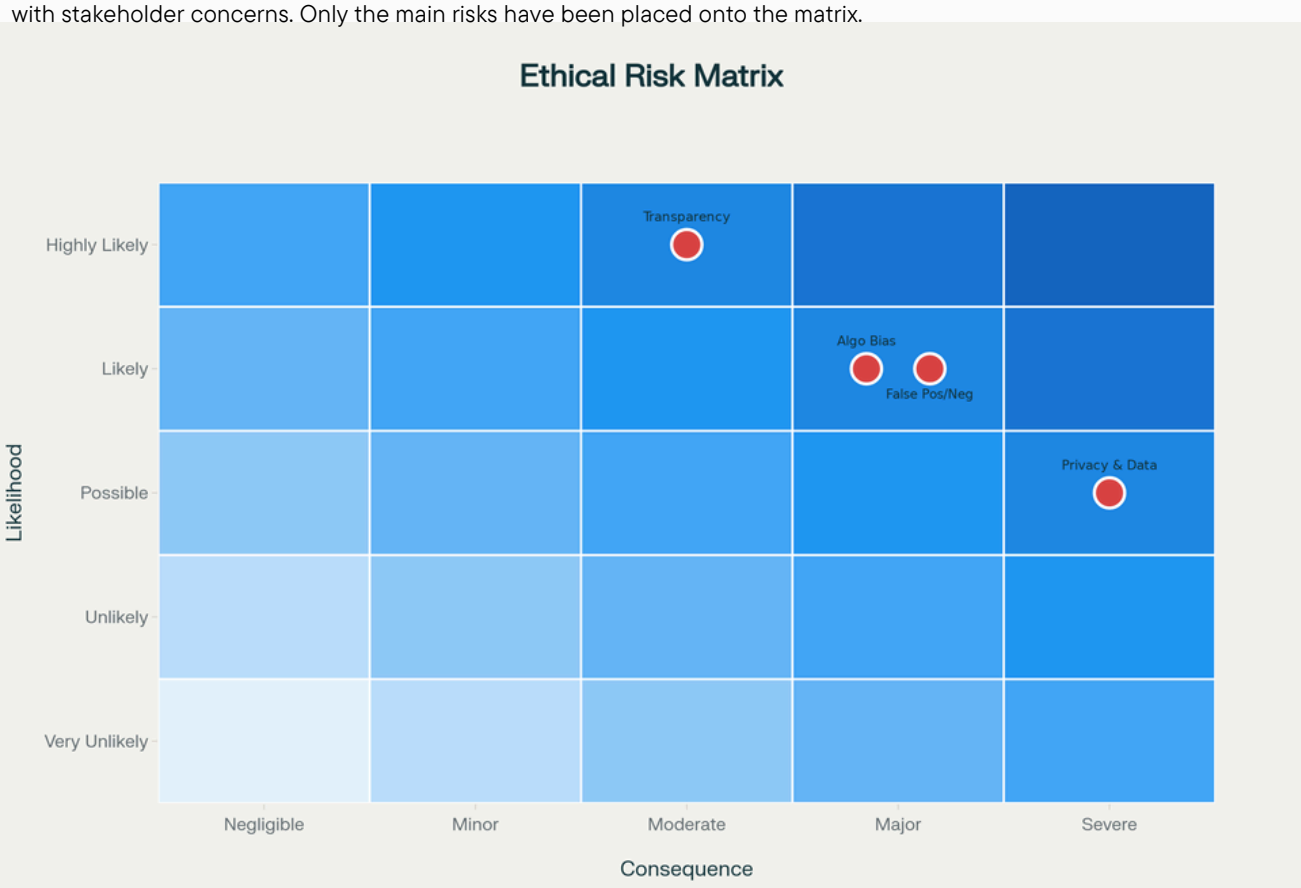

Regulatory Compliance Framework

As this project could be used by Insurance companies in Australia, it must align the below regulatory frameworks for:

Australian Context

- *Privacy Act 1988*
  Governs collection, use, and disclosure of personal information including health data. Australian Privacy Principles (APPs) require:
  - Consent for health data collection and use
  - Security safeguards for sensitive information
  - Transparency about data practices
  - Individual access to their information

- *Insurance Contracts Act 1984*
  Requires duty of utmost good faith and prohibits unfair contract terms. Relevant to how ABDS insights inform policy terms.

- *Disability Discrimination Act 1992*
  Prohibits discrimination based on disability, including mental health conditions. Insurers must demonstrate actuarial justification for differential treatment.

- *APRA Prudential Standards*
  Require sound risk management and governance frameworks, including data analytics and model validation.

International Best Practices

- *EU AI Act (Reference Framework)*
  Though EU-focused, provides best practice principles:
  - Transparency in automated decision-making
  - Human oversight of high-risk AI systems
  - Bias testing and fairness assessments
  - Impact assessments before deployment
  - Right to explanation of decisions
  - Penalties up to €35M or 7% of global turnover

4. Proposed Data Science Solution

Strategic Imperative

In a world where healthcare fraud grows more sophisticated, the future of insurance lies not just in detecting fraud after it occurs but in predicting and preventing it before claims are paid. This project leverages machine learning to transform claims management from reactive investigation to proactive intelligence, while simultaneously optimizing legitimate claim decisions for improved customer experience

This vision drives the project: by applying advanced analytics to the Enhanced Insurance Claims Dataset from Kaggle - a resource that closely reflects real-world insurance scenarios - the initiative demonstrates how machine learning can predict claim status using historical claims data. The result is a faster, more accurate processing of valid claims and earlier, fairer detection of potential fraud, providing substantial benefits across the insurance claims lifecycle. With this approach, insurers can shift from merely reacting to events to becoming active partners in fraud prevention and customer wellbeing.

Purpose Stakeholders & Beneficiaries

The main goal of the solution is development of an Integrated Risk Intelligence Platform : A multi-layered analytics framework combining historical claims data and predictive modeling to enable:

Predictive Risk Modeling
Forecast fraud likelihood and claim outcomes before decisions are made

Optimized Decision-Making
Accelerate legitimate claims while flagging suspicious patterns

Preventative Interventions
Enable proactive fraud prevention and early detection systems

The insights from this project are designed to serve multiple stakeholder groups:

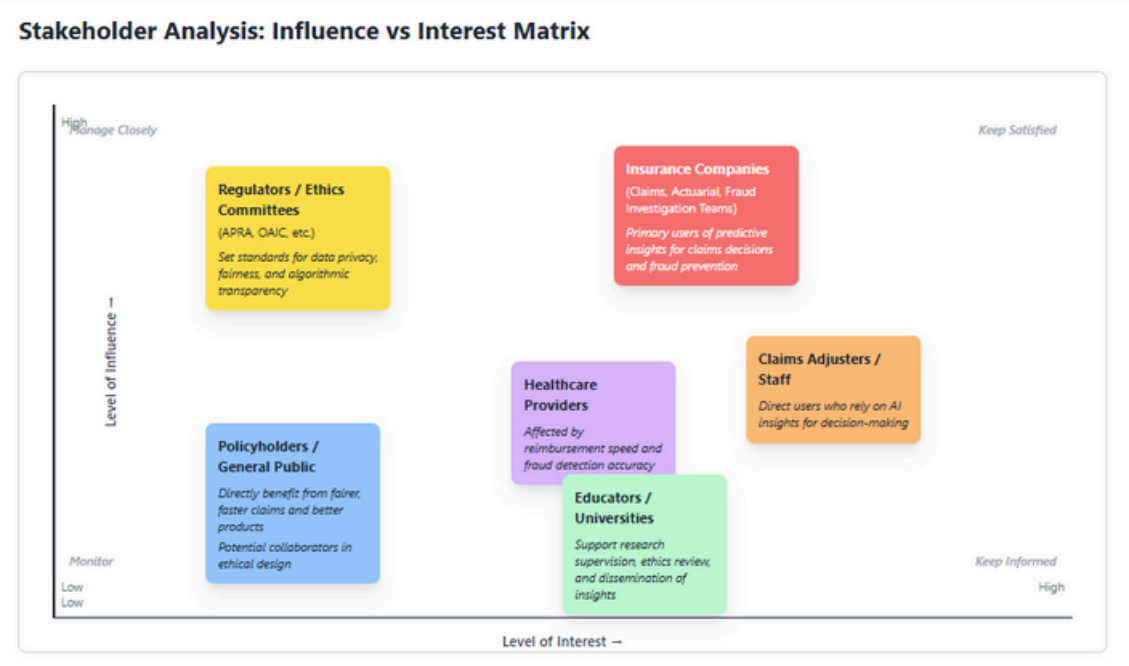

Key Stakeholders & Benefits

Insurance Companies
Reduced Losses: Decrease in fraudulent claim payouts
Operational Efficiency: Faster claims processing
Cost Savings: Lower investigation and administrative costs
Risk Management: Better loss ratio performance and reserve accuracy
Competitive Advantage: Data-driven innovation differentiates market position

Claims Adjusters / Staff
Decision Support: AI-powered insights for complex cases
Reduced Workload: Automated processing of straightforward claims
Focus on Value: More time for high-value investigative work
Skill Development: Enhanced analytical capabilities through AI tools
Job Satisfaction: Less repetitive work, more strategic impact

Regulatory Bodies
Compliance: Built-in adherence to data protection regulations
Transparency: Auditable AI decision-making processes
Consumer Protection: Fair, unbiased treatment of all policyholders
Market Stability: Reduced fraud improves industry health
Innovation: Encourages responsible AI adoption in insurance

Policyholders / Patients
Faster Service: Legitimate claims approved and paid more quickly
Lower Premiums: Reduced fraud costs prevent premium increases
Better Experience: Less friction and fewer delays in claims process
Fairness: Equitable treatment through consistent, unbiased decisions
Transparency: Clear explanations for claim decisions

Healthcare Providers
Faster Reimbursement: Quicker payment for legitimate services
Reduced Disputes: Consistent, evidence-based decisions
Clear Guidelines: Better understanding of approval criteria
Fair Treatment: Protection from false fraud accusations
Administrative Relief: Less time spent on claim follow-ups

Healthcare System
Resource Allocation: Funds directed to legitimate care vs fraud
Cost Containment: Reduced overall healthcare spending
Quality Improvement: Data insights identify care patterns
Fraud Deterrence: Detection systems discourage fraudulent behavior
System Integrity: Maintains trust in healthcare financing

Why ML Instead of Traditional Analysis?

Traditional statistical analysis describes what has happened, summarizing patterns and identifying correlations in insurance claims data. However, machine learning takes this further: it anticipates future outcomes, such as whether a claim is likely to be approved or denied, based on patterns learned from historical claims. This shift means insurers can move from reacting to claims after they occur to proactively predicting claim status, enabling data-informed decisions that improve efficiency, fairness, and customer experience. In essence, machine learning transforms analysis into actionable foresight - empowering insurers to optimize claim management through anticipation rather than hindsight.

🌍 Handles Complex, Nonlinear Relationships: ML models uncover hidden interactions between age, lifestyle, provider patterns, and health outcomes that traditional regression misses

📈 Predictive Power, Not Just Descriptive Insight: Traditional methods explain the past; ML predicts the future, estimating fraud likelihood before it occurs

🧩 Works with High-Dimensional Data: Efficiently manages multiple health conditions, risk factors, and demographic layers without oversimplifying

⚙️ Continuous Learning and Adaptability: As new claims data emerge, ML models can be retrained to reflect changing realities — a level of adaptability static statistical models lack.

Data Science Approach

In this project, I am planning on primarily adopting a supervised machine learning approach. This approach will be a Prediction Model, where the goal is to predict the Claim Status using demographic, administrative and provider related variables. This is still a supervised task because I will be training a model on known claim "labels" (the dependent variable - claim status) using known "features" (the independent variables - such as demographics, income, submission method etc).

Proposed Methodologies

My goal is to predict ClaimStatus (Approved / Denied / Pending) using claim, patient, provider, and submission features . ML methodology I will follow is Supervised Classification

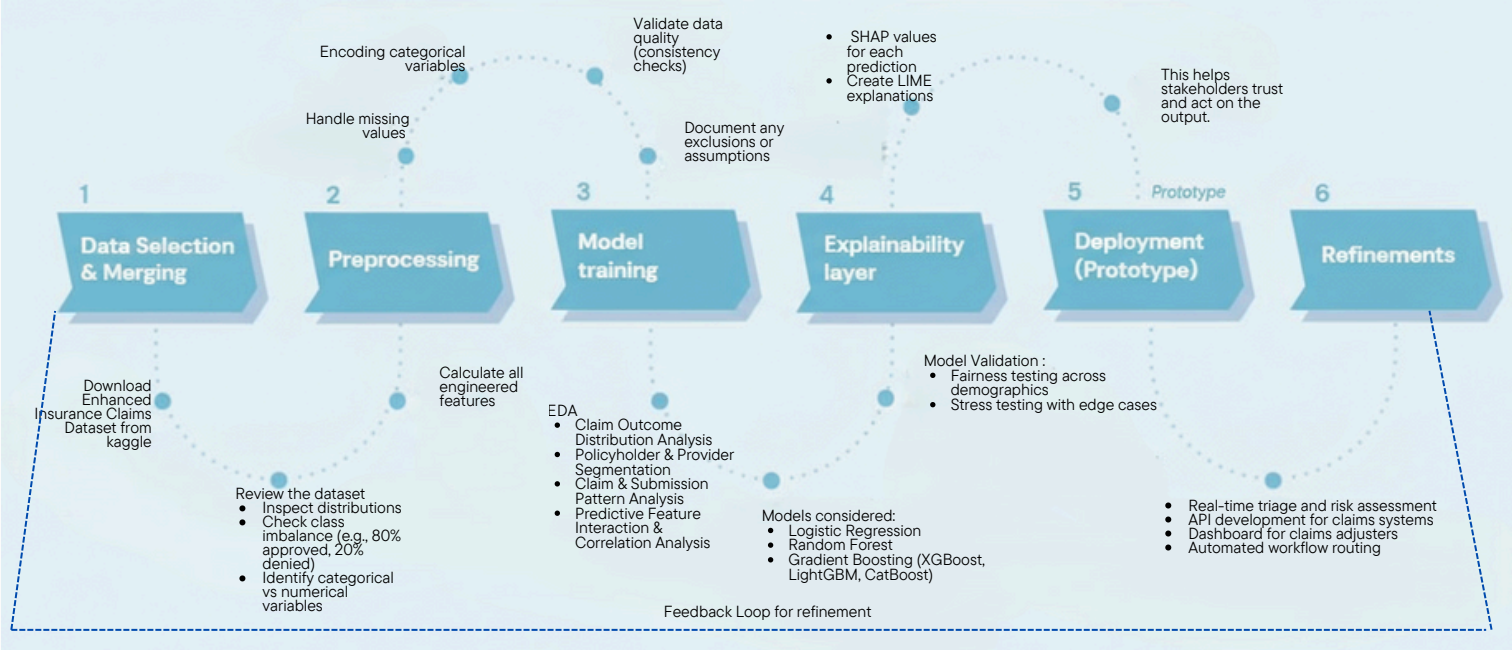

I expect to adjust it along the way depending on unexpected variables and complexity of the project. My main goal is to keep it relevant and effective without overcomplicating it.

Value Proposition

This insights from this data science solution can bring in a multitude of benefits all stakeholders.

Quantifiable Benefits

✓ 30-50% reduction in fraudulent payouts
✓ 40-60% reduction in manual review time
✓ 95%+ prediction accuracy
✓ Reduced investigation costs
✓ Lower claims indemnity through early intervention
✓ Decreased administrative overhead
✓ Faster settlement for legitimate claims

Strategic Benefits

✓ Data-driven, consistent decision-making
✓ Proactive risk management vs damage control
✓ Enhanced regulatory compliance
✓ Improved provider and patient trust
✓ Competitive differentiation
✓ Enhanced customer satisfaction
✓ Automated low-risk claim processing

40-60%
Reduction in manual review time for claims processing

30-50%
Reduction in fraudulent payouts through early detection

95%+
Prediction accuracy for claims decisions and fraud detection

The Future of Insurance Claims Management

This project transforms insurance from reactive claim processing to proactive fraud prevention and optimized decision-making during claim approvals. By leveraging cutting-edge machine learning with rigorous ethical safeguards, we create a system that protects both insurers and policyholders.

Ecosystem Impact

This solution creates a positive feedback loop where reduced fraud lowers costs for insurers, enabling better premiums and coverage for policyholders. Faster claims processing improves patient satisfaction and provider relationships. Enhanced compliance and transparency strengthen regulatory trust. The result is a more efficient, equitable, and sustainable healthcare insurance ecosystem for all stakeholders.

Potential Risks and Mitigation Strategies

Risk	Impact	Likelihood	Mitigation Strategy
Model Bias	High	Medium	Regular fairness audits, diverse training data, bias detection tools (Fairlearn, AI Fairness 360)
Data Quality Issues	High	Medium	Robust validation pipelines, data quality dashboards, automated cleansing procedures
Regulatory Non-Compliance	Critical	Low	Engage regulatory bodies, third-party conformity assessments, continuous compliance monitoring
False Positive Fraud Flags	Medium	Medium	Optimal threshold tuning, human review process, clear appeal mechanism
Model Drift	Medium	High	Continuous monitoring, automated retraining triggers, comprehensive version control
Privacy Breach	Critical	Low	Encryption, strict access controls, regular security audits, incident response plan
Stakeholder Resistance	Medium	Medium	Change management program, comprehensive training, demonstrate quick wins
Technical Integration	Low	Medium	Phased rollout, API-first design, comprehensive integration testing

5. Bibliography

Research Papers & Articles

- Healthcare Fraud Analytics Global Report 2025: https://www.thebusinessresearchcompany.com/report/healthcare-fraud-analytics-global-market-report
- Insurance Fraud Statistics 2025: Massive Losses Revealed - https://coinlaw.io/insurance-fraud-statistics/
- Najar, A.V., Alizamani, I., Zarqi, M. et al. A global scoping review on the patterns of medical fraud and abuse: integrating data-driven detection, prevention, and legal responses. Arch Public Health 83, 43 (2025). https://doi.org/10.1186/s13690-025-01512-8
- Wang, Z., Chen, X., Wu, Y. et al. A robust and interpretable ensemble machine learning model for predicting healthcare insurance fraud. Sci Rep 15, 218 (2025). https://doi.org/10.1038/s41598-024-82062-x
- Nabrawi, Eman & Alanazi, Abdullah. (2023). Fraud Detection in Healthcare Insurance Claims Using Machine Learning. Risks. 11. 160. 10.3390/risks11090160.
- Precious Sihle Shungube, Tebogo Bokaba, Patrick Ndayizigamiye et al. A Deep Learning Approach for Healthcare Insurance Fraud Detection, 12 December 2024, PREPRINT (Version 1) available at Research Square [https://doi.org/10.21203/rs.3.rs-5453482/v1]
- Ilori, Oluwatosin. (2025). The Effectiveness of Data Mining in Detecting Financial Fraud: A Review and Applications. International Journal of Advanced Multidisciplinary Research and Studies. 5. 10.62225/2583049X.2025.5.2.3983.
- Abo El-Enen, Mohamed Ahmed, et al. "Fraud Detection in Medical Insurance Claims Using Majority Voting of Multiple Unsupervised Algorithms." Procedia Computer Science, 2024. ScienceDirect, https://doi.org/10.1016/j.procs.2024.10.173.
- Bello, O. A., & Olufemi, K. (2024). Artificial intelligence in fraud prevention: Exploring techniques and applications challenges and opportunities. Computer Science & IT Research Journal, 5(6), 1505–1520. https://doi.org/10.51594/csitrj.v5i6.1252.
- du Preez A, Bhattacharya S, Beling P, Bowen E. Fraud detection in healthcare claims using machine learning: A systematic review. Artif Intell Med. 2025 Feb;160:103061. doi: 10.1016/j.artmed.2024.103061. Epub 2024 Dec 28. PMID: 39756221.

Datasets

- Enhanced Health Insurance Claims Dataset - A comprehensive synthetic dataset of 4500 health insurance claims for ML
  https://www.kaggle.com/datasets/leandrenash/enhanced-health-insurance-claims-dataset

Success Stories and Case Studies

- Alibrahim, A. I., Kelendar, H., & Alhenaidi, A. (2025). Patterns of claims and determinants of claim rejections in Kuwait's National Health Insurance for Retirees (AFYA): a comprehensive analysis. Frontiers in Public Health, 13, 1606980. DOI:10.3389/fpubh.2025.1606980. Open access.
  Analyses 4.44 million claims and uses logistic regression to identify predictors of claim rejection.
- Adzakpah, G. & Dwomoh, D. (2023). Impact of digital health technology on health insurance claims rejection rate in Ghana: a quasi-experimental study. BMC Digital Health, 1, 5. DOI:10.1186/s44247-023-00006-3. Open access.
  Looks at how introducing digital health tech reduced claim rejection rates over time.
- Kasaraneni, B. P. (2024). Machine Learning Models for Fraud Detection in Health Insurance Claims: Techniques, Applications, and Real-World Case Studies. Journal of Machine Learning in Pharmaceutical Research, 4(1). https://pharmapub.org/index.php/jmlpr/article/view/42
  Includes real-case studies; has some overlap with "claim status" insofar as fraud often leads to denial.

Appendix

- Random Forest : Ensemble learning method using multiple decision trees for classification/regression XGBoost
- Extreme Gradient Boosting: optimized gradient boosting algorithm for speed and performance
- SHAP Values: SHapley Additive exPlanations: method for explaining individual model predictions
- LIME: Local Interpretable Model-agnostic Explanations: explains predictions of ML models