# STUDENT

## SKILL ENHANCEMENT

# CONTENTS

1. STUDENT DETAILS STORING
2. TECHNICAL QUIZ
3. SOFT QUIZ
4. REPORT GENERATION
5. CERTIFICATION

# 1 STUDENT DETAILS STORING

In this project, student details are collected through user input using functions like scanf(), where the user enters information such as name, age, course, and password during signup. A unique student ID is generated automatically. All the collected data is then stored in a CSV file ("students.csv") using file handling functions like fopen() and fprintf(). Each record is saved in a structured format, allowing the system to easily read and verify the data later during login using fscanf(). This approach provides a simple and efficient way to manage student information without using a database.

# 2 TECHNICAL QUIZ

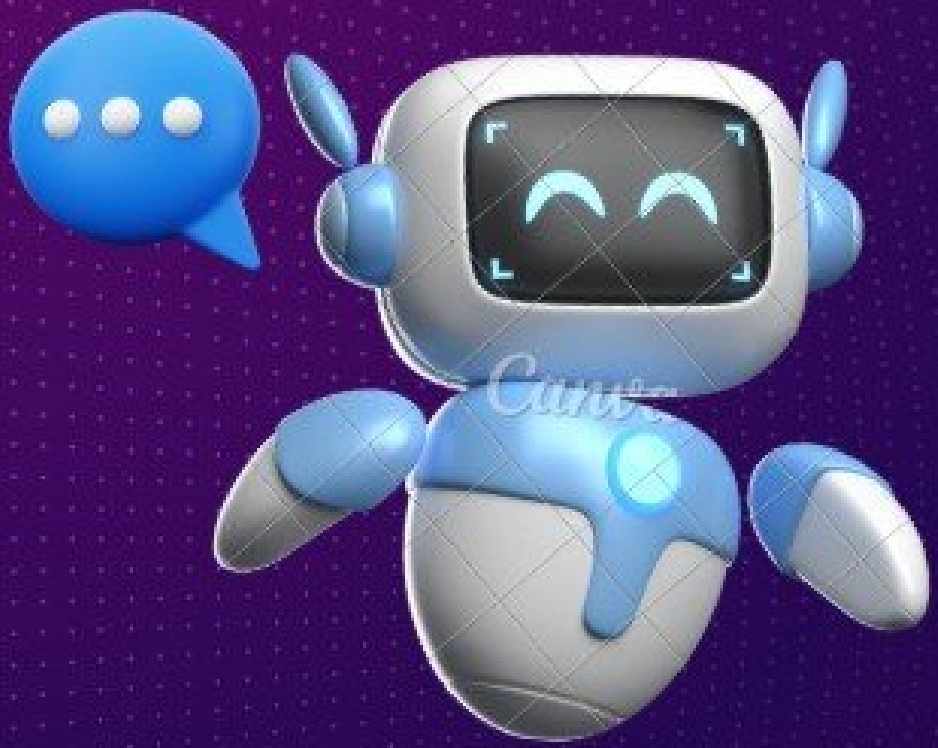

FOUR TECHNICAL LANGUAGES QUESTIONS DISPLAY

STORING THE ANSWERS OF THE QUIZ

DISPLAYING THE SCORE

# SOFT QUIZ

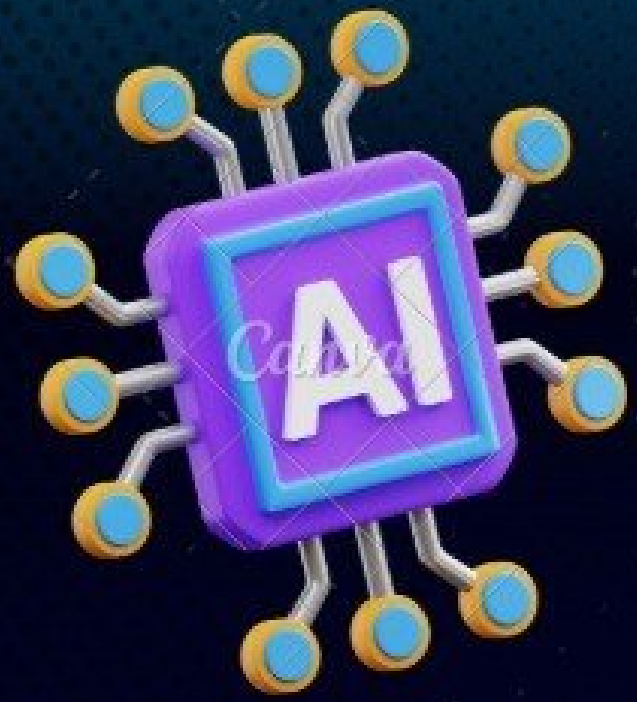


FOUR TECHNICAL LANGUAGES QUESTIONS DISPLAY

STORING THE ANSWERS OF THE QUIZ

DISPLAYING THE SCORE

# 4 REPORT DISPLAY

DISPLAY OF ALL QUIZ SCORE

DISPLAY OF THE BAR GRAPH AND THE PROGRESS BAR

5

# CERTIFYING THE STUDENT FOR PARTICIPATION

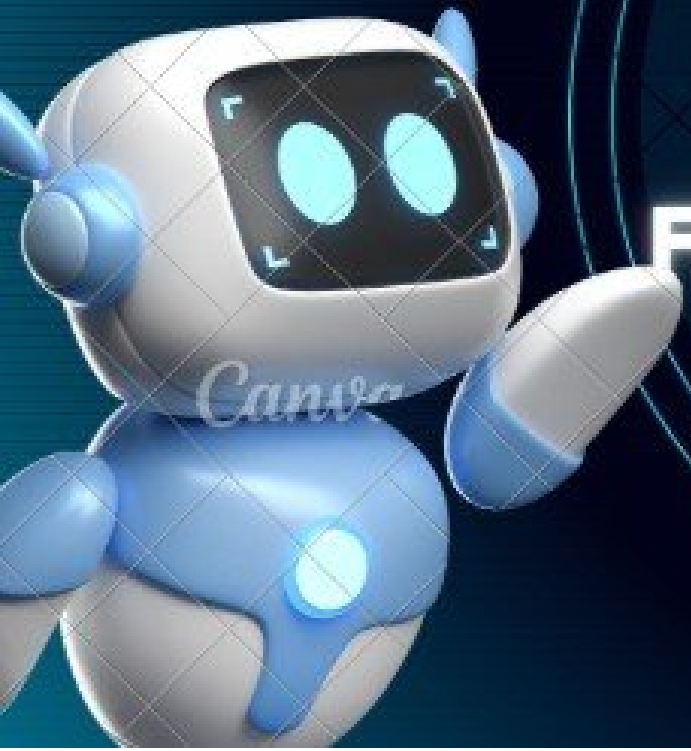

# OBJECTIVES

- TO DEVELOP A STUDENT SKILL ENHANCEMENT SYSTEM FOR EVALUATING STUDENT PERFORMANCE
- TO COLLECT AND STORE STUDENT DETAILS USING FILE HANDLING
- TO ASSESS TECHNICAL SKILLS THROUGH PROGRAMMING QUIZZES (C, PYTHON, C++, JAVA)
- TO EVALUATE SOFT SKILLS LIKE LOGICAL REASONING AND APTITUDE
- TO GENERATE PERFORMANCE REPORTS AND TRACK STUDENT PROGRESS

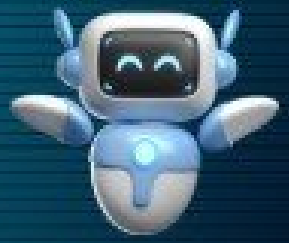

# C TOPICS COVERED

- BASIC C PROGRAMMING
- CONTROL STRUCTURES
- FUNCTIONS
- STRUCTURES (STRUCT)
- ARRAYS
- STRINGS HANDLING
- FILE HANDLING
- CSV DATA MANAGEMENT
- RANDOM NUMBER GENERATION
- POINTERS
- DATA VISUALIZATION (GRAPHS & PROGRESS BAR

# OUTPUTS

```
STUDENT ENHANCEMENT SYSTEM

1. Sign Up
2. Login
3. Admin Portal
4. Exit

Enter your choice: 1
```

```
---<>--- TECHNICAL ASSESSMENT ---<>---

--- C programming Language Test ---

Select the Level for your quiz:
1. Easy
2. Moderate
3. Difficult
Enter choice: 1

Which data type stores character?
1. int
2. float
3. char
4. double
Enter your answer (1-4): 1
✗ Wrong!
Your answer: 1
Correct answer: 3

Which function starts program?
1. start
2. main
```

```
STUDENT MENU

[1] Enter Academic CGPA
[2] Assess Programming Skills
[3] Assess Soft Skills
[4] View Student Results
[5] View Certificate
[6] Logout

Select an option (1-6):

Enter your choice: 1
```

```
=o=o=o=o= PERFORMANCE REPORT =o=o=o=o=

Student ID: Vaibhav@19

-----------------------------------------------------------

No of attempts  CGPA score      Tech result     Soft result

-----------------------------------------------------------
1               9.70            6               0

=== Attempt Graph ===

5 |
4 |
3 |   |   |
2 |   |   |
1 |   |   |
  ----------------------------------------
    C    Py   Cpp   Jv   Math  Rsn
```

TECHNICAL SCOREBOARD

| Subject | Score |
|---|---|
| C Programming | 1 / 5 |
| Python | 2 / 5 |
| C++ | 3 / 5 |
| Java | 0 / 5 |
| TOTAL | 6 / 20 |

Progress: [ ] 30%

```
* STUDENT SKILL ENHANCEMENT PROGRAM *

★ PARTICIPATION CERTIFICATE ★

This is to certify that
Name : Vaibhav

has successfully participated in the
Student Skill Enhancement Program
```

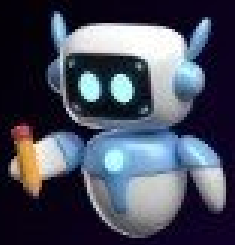

- USECASES :

- EDUCATION SECTOR
- CAMPUS PLACEMENT PREPARATION
- SKILL DEVELOPMENT PROGRAMS
- PERFORMANCE ANALYSIS SYSTEMS
- ACADEMIC MANAGEMENT SYSTEMS
- ONLINE EXAMINATION SYSTEMS
- DATA ANALYTICS IN EDUCATION
- RANKING & MERIT SYSTEMS
- SELF-LEARNING PLATFORMS
- SOFTWARE SYSTEM DESIGN

- FUTURE ENHANCEMENT :

- AI-BASED PERFORMANCE PREDICTION
- MACHINE LEARNING INTEGRATION
- NATURAL LANGUAGE PROCESSING (NLP) SUPPORT
- CHATBOT ASSISTANT FOR STUDENTS
- WEB-BASED APPLICATION DEVELOPMENT
- MOBILE APPLICATION DEVELOPMENT
- DATABASE INTEGRATION (MYSQL/MONGODB)
- CLOUD STORAGE & DEPLOYMENT
- ADVANCED DATA VISUALIZATION DASHBOARD
- ADAPTIVE/SMART QUIZ SYSTEM
- REAL-TIME FEEDBACK SYSTEM
- VOICE-BASED INTERACTION

# CONCLUSION

SUCCESSFULLY BUILT A COMPLETE STUDENT EVALUATION SYSTEM USING C

INTEGRATED ACADEMIC, TECHNICAL, AND SOFT SKILL ASSESSMENT

DEMONSTRATED USE OF FILE HANDLING, STRUCTURES, AND LOGIC BUILDING

CAN BE FURTHER ENHANCED WITH GUI AND DATABASE INTEGRATION

THANK
YOU