asianpaints

PRODUCT CODE 0359

TruCare Interior Wall Primer (Solvent Thinnable)

TruCare Interior Wall Primer (ST) is suitable for use as a primer for masonry topcoats like distemper, emulsions, lustre and matt wall finishes. It helps in providing a suitable surface for application of subsequent coats of putty and finish paint.

SOLVENT BASED

PRODUCT BENEFITS

TruCare Interior Wall Primer (ST) sets fast, has good sealing properties, good resistance to wall alkalinity, moisture and fungus.

asianpaints
LEAD FREE* GUARANTEE

* All Asian Paints products contain no added Lead, Mercury, Arsenic or Chromium from April 2008.

PRODUCT FEATURES

AVAILABLE PACKS

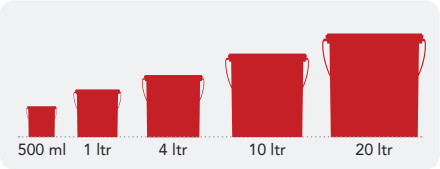

Shelf life: 3 years from date of manufacture in original tightly closed containers away from direct sunlight and excessive heat.

COLOURS AVAILABLE

White*

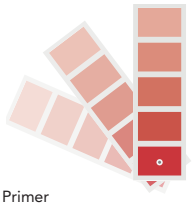

Please note: TruCare Interior Wall Primer (ST) is an undercoat

COVERAGE

On smooth masonry surface by brushing

1 COAT

130 - 160 sq.ft/ltr

DRYING TIME TO RECOAT

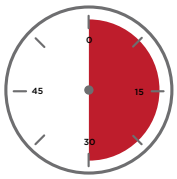

6-8 HOURS

RECOMMENDED USAGE

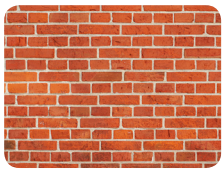

Can be used for priming plastered walls, asbestos, brick work, concrete, etc

HOW TO APPLY

PRE PAINTING STEPS

PLASTER New masonary surfaces must be allowed to cure completely. It is recommended to allow 28 days as the curing time for new masonary surfaces.

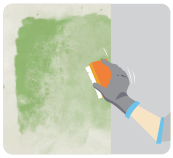

CLEANING Surface should be free from any loose paint, dust or grease. Growths of fungus, algae or moss should be removed by wire brushing and water. In case of areas having excessive dampness use Asian Paints DampBlock to limit further dampness.

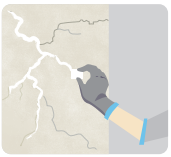

FILLING FOR CRACKS For filling cracks upto 3mm use Asian Paints SmartCare Crack Seal.

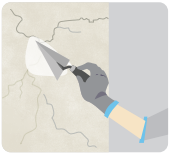

FILLING FOR HOLES & DENTS In case of dents and holes upto 6 mm, use TruCare Super Putty to level the surface.

APPLICATION PROCESS

APPLICATION	CODE	THINNER	DILUTION %	APPLICATION VISCOSITY[1]	RECOATING PERIOD
STEP 1 SANDING	SAND THE SURFACE WITH SAND PAPER 180 AND WIPE CLEAN				
STEP 2 TRUCARE INTERIOR WALL PRIMER (ST) BRUSH / SPRAY	0359	MTO*	BRUSH 8 - 10 SPRAY 13 - 15	BRUSH 30 - 40 SPRAY 20 - 25	6 - 8 HRS
STEP 3 TRUCARE ACRYLIC WALL PUTTY PUTTY KNIFE	1354	WATER	BASED ON REQUIREMENT	SUPPLY CONSISTENCY	4 - 6 HRS
STEP 4 SANDING	SAND THE SURFACE WITH SAND PAPER 180 AND WIPE CLEAN				
STEP 5 TRUCARE INTERIOR WALL PRIMER (ST) BRUSH / SPRAY	0359	MTO*	BRUSH 8 - 10 SPRAY 13 - 15	BRUSH 30 - 40 SPRAY 20 - 25	6 - 8 HRS
STEP 6 SANDING	SAND THE SURFACE WITH SAND PAPER 320 AND WIPE CLEAN				

1. As measured through a Ford cup FC B4. 2. Recoat period is quoted for 25°C and 50% Relative Humidity, these may vary under different conditions. * Mineral Turpentine Oil

asianpaints

ADDITIONAL INFORMATION

POST PAINTING CARE

For the best performance of the paint, ensure proper washing and cleaning of all algal and fungal growth, if any, at regular intervals of six months.

PRECAUTIONS

- Do not apply when ambient temperature is less than 10°C or if the temperature might drop to this level within 4 hours of application.
- Do not over-thin or over-extend the brush.
- Stir well and strain before use.

TECHNICAL DETAILS

a. Drying time: Surface dry time 30 minutes
b. Flash point IS101/1987 Part 1, Sec 6: 35° C [95° F]
c. Stability of thinned paint: To be used within 24 hours

SAFETY FEATURES

- Kindly refer to the MSDS for Asian Paints TruCare Interior Wall Primer (ST) which gives detailed information on safety measures while handling the paint, which is available on request.
- Store the container with the lid tightly closed in an upright position, in a cool, dry place.
- Keep out of reach of children and away from eatables.
- May be harmful if swallowed. In case of ingestion seek immediate medical attention.
- Wear eye protection during application. In case of contact with eyes, rinse immediately with plenty of water and seek medical advice.
- In case of skin contact immediately wash skin with soap and plenty of water. Get medical attention if irritation develops or persists.
- Do not breathe vapour or spray. It is recommended to wear suitable nose pad during sanding and surface preparation to avoid dust inhalation.
- Do not pour leftover paint down the drain or in water courses.
- In the event of spills, contain spillage using sand or earth.
- No added Lead, Mercury or Chromium compounds.

Version No. VN02/12/2016