asianpaints

PRODUCT CODE - 1A01

TruCare Sparc Interior Wall Primer

Asian Paints Sparc Interior Wall Primer - Water Thinnable is a water based wall primer that can be used on interior masonry surfaces.

WATER BASED

asianpaints
LEAD FREE*GUARANTEE

* All Asian Paints products contain no added Lead, Mercury, Arsenic or Chromium - from April 2008.

PRODUCT BENEFITS

Good Whiteness and Opacity
Trucare Interior Wall Primer offers good whiteness and opacity,ensuring a reliable and a smooth foundation for a consistent top coat finish

Up to 4 Years of warranty with Top coats
Trucare Interior Wall Primer ensures your wall stays fresh and vibrant for years.

Alkali Resistance
Trucare Interior Wall Primer is engineered with alkali resistance. It safeguards your walls against any alkali solutions and make your walls non reactive.

Superior top coat adhesion
Trucare Wall Primer seals the paint top coat ensuring long lasting smooth finish and damage resistance.

PRODUCT FEATURES

SURFACE

INTERIOR

AVAILABLE PACKS

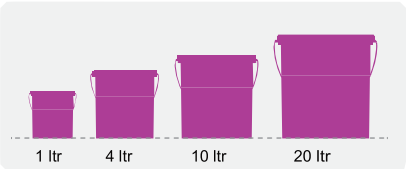

Shelf life: 3 years from date of manufacture in original tightly closed containers away from direct sunlight and excessive heat.

COLOURS AVAILABLE

White*

Please note: Sparc Interior Wall Primer is an undercoat

COVERAGE

On smooth masonry surface by brushing

1 COAT

200 - 220 sq ft per coat depending on surface and surface preparation

**Actual coverage may vary from the quoted coverage due to factor such as method and condition of application and surface roughness

DRYING TIME TO RECOAT

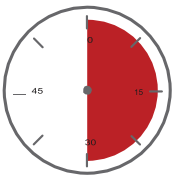

4 - 6 HRS

RECOMMENDED USAGE

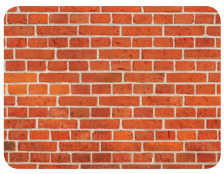

Can be used for priming plastered walls, brick work, concrete, etc

HOW TO APPLY

PRE PAINTING STEPS

PLASTER New masonary surfaces must be allowed to cure completely. It is recommended to allow 28 days as the curing time for new masonary surfaces.

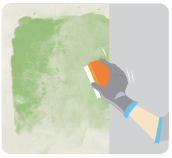

CLEANING Surface should be free from any loose paint, dust or grease. Growths of fungus, algae or moss should be removed by wire brushing and water. In case of areas having excessive dampness use Asian Paints DampBlock to limit further dampness. When the underlying surface exhibits chalkiness, in spite of thorough surface cleaning, use Asian Paints SmartCare Exterior Sealer.

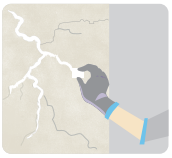

FILLING FOR CRACKS For filling cracks upto 3mm use Asian Paints SmartCare Crack Seal.

FILLING FOR HOLES & DENTS In case of dents and holes use Asian Paints Wall Putty or white cement and fine sand in the ratio 1:3

APPLICATION PROCESS

APPLICATION	CODE	THINNER	DILUTION %	APPLICATION VISCOSITY[1]	RECOATING PERIOD
STEP 1 SANDING	SAND THE SURFACE WITH SAND PAPER 180 AND WIPE CLEAN				
STEP 2 TRUCARE SPARC INTERIOR WALL PRIMER BRUSH	1A01	WATER	100%	BRUSH 20 - 22	3 - 4 HRS
STEP 3 AP ACRYLIC WALL PUTTY	1354		BASED ON REQUIREMENT	SUPPLY CONSISTENCY	3 - 4 HRS
STEP 4 SANDING	SAND THE SURFACE WITH SAND PAPER 180 AND WIPE CLEAN				
STEP 5 TRUCARE SPARC INTERIOR WALL PRIMER BRUSH	1A01	WATER	100%	BRUSH 20 - 22	3 - 4 HRS
STEP 6 SANDING	SAND THE SURFACE WITH SAND PAPER 320 AND WIPE CLEAN				

1. As measured through a Ford cup.
2. Recoat period is quoted for 25°C and 50% Relative Humidity, these may vary under different conditions.

ADDITIONAL INFORMATION

POST PAINTING CARE

For the best performance of the paint, ensure proper washing and cleaning of all algal and fungal growth, if any, at regular intervals of six months.

PRECAUTIONS

- Do not apply when ambient temperature is less than 10°C or if the temperature might drop to this level within 4 hrs of application.
- Do not over-thin or over-extend the brush.

TECHNICAL DETAILS

a. Drying time: Surface dry time 30 min
b. Finish : Matt and smooth
c. Flash point IS101/1987 Part 1, Sec 6: NA
d. Stability of thinned paint: To be used within 24 hours
e. Total Lead content below 90ppm.

SAFETY FEATURES

- Kindly refer to the MSDS for Asian Paints Sparc Interior Wall Primer which gives detailed information on safety measures while handling the paint, which is available on request.
- Store the container with the lid tightly closed in an upright position, in a cool, dry place.
- Keep out of reach of children and away from eatables.
- May be harmful if swallowed. In case of ingestion seek immediate medical attention.
- Wear eye protection during application. In case of contact with eyes, rinse immediately with plenty of water and seek medical advice.
- In case of skin contact immediately wash skin with soap and plenty of water. Get medical attention if irritation develops or persists.
- Do not breathe vapour or spray.It is recommended to wear suitable nose pad during sanding and surface preparation to avoid dust inhalation
- Do not pour leftover paint down the drain or in water courses.
- In the event of spills, contain spillage using sand or earth.
- No added Lead, Mercury or Chromium compounds.

V.No. 30-09-2021