1. **Download and install** the TI Connect Software v. 1.6. A copy of this is included in the CD-ROM that comes with your graphing calculator.

   On the network, in the Run window enter the following:
   \\caserver\caresources\Classes\Denis Shubleka - CASERVER\AP Calculus AB-BC\TEXAS INSTRUMENTS CONNECT

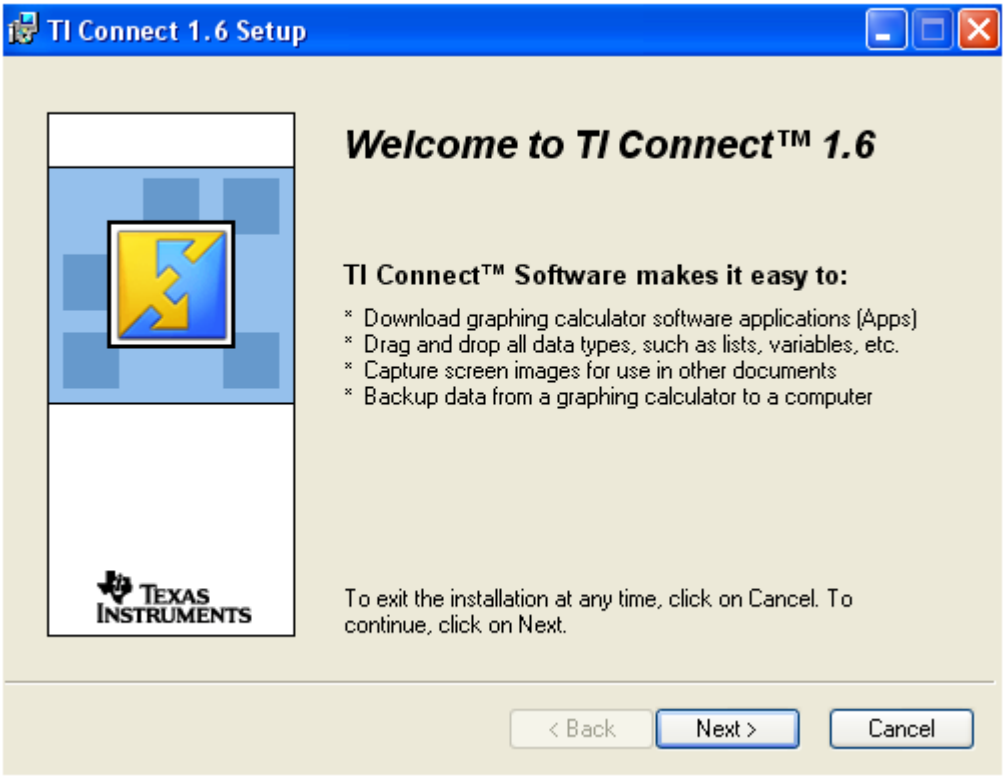

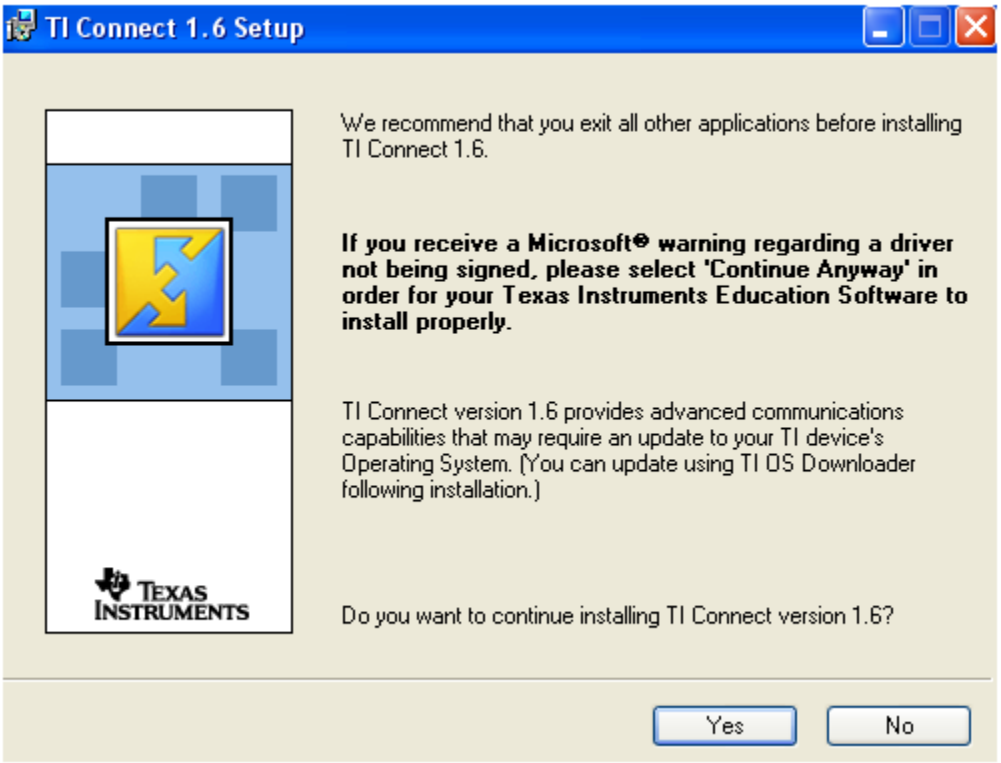
TI Connect 1.6 Setup
We recommend that you exit all other applications before installing TI Connect 1.6.
If you receive a Microsoft® warning regarding a driver not being signed, please select 'Continue Anyway' in order for your Texas Instruments Education Software to install properly.
TI Connect version 1.6 provides advanced communications capabilities that may require an update to your TI device's Operating System. (You can update using TI OS Downloader following installation.)
Do you want to continue installing TI Connect version 1.6?
Texas Instruments
Yes
No

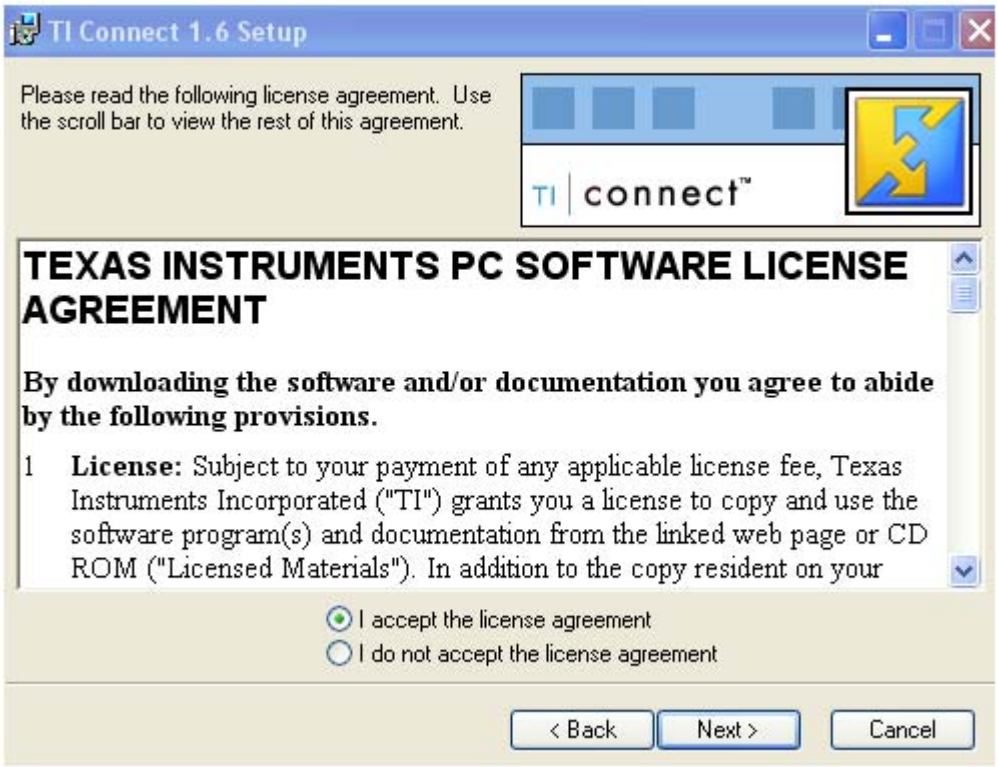
TI Connect 1.6 Setup
Please read the following license agreement. Use the scroll bar to view the rest of this agreement.
TI connect™
TEXAS INSTRUMENTS PC SOFTWARE LICENSE AGREEMENT
By downloading the software and/or documentation you agree to abide by the following provisions.
1 License: Subject to your payment of any applicable license fee, Texas Instruments Incorporated ("TI") grants you a license to copy and use the software program(s) and documentation from the linked web page or CD ROM ("Licensed Materials"). In addition to the copy resident on your
I accept the license agreement
I do not accept the license agreement
< Back
Next >
Cancel

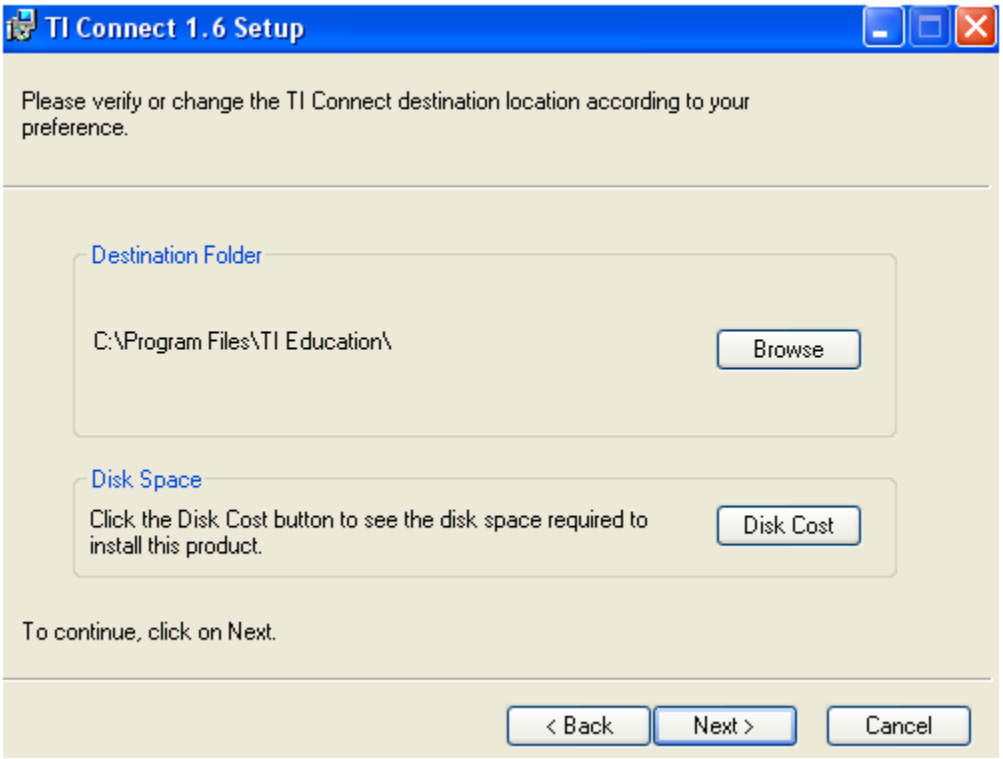

Press 'Continue Anyway' when the following window appears:

2. **Connect the TI device** using the USB cable, as shown:

3. **Download TI-83/84/89 BASIC Math Programs**
   http://www.ticalc.org/pub/83plus/basic/math/

   For this demonstration, I download and unzip the file:
   http://www.ticalc.org/pub/83plus/basic/math/calculus/ap_calculus_83plus.zip

4. Locate the file:

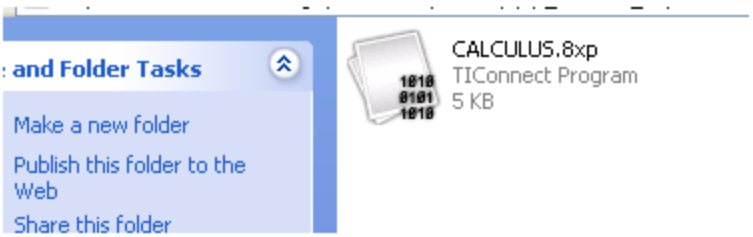

, and then right click on it. Select **Send to TI Device.**

5. Set the destination option as **RAM**, rather than **ARCHIVE**.

6. Disconnect the device, and find your "new" app under PROGRAMS.

GOOD LUCK!

Mr. Shubleka
www.ilearnmath.net