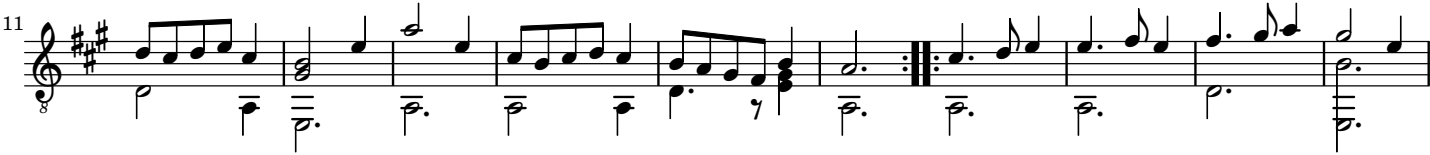
11