ABACUS
BUILDING
CONSULTING

SAFE AND SANITARY REPORT

FOR

1/1 OPUA STREET, BELMONT

Client:	Lucy Mckenzie
At:	1/1 Opua Street, Belmont 0622
Job no:	250011
Date:	10/10/2025

TABLE OF CONTENTS

SECTION 1 REPORT INFORMATION SUMMARY 3
SECTION 2 INTRODUCTION 4
SECTION 3 BUILDING & SITE DESCRIPTION 4
SECTION 4 ASSESSMENT METHODOLOGY 6
SECTION 4 PRELIMINARY SCOPE OF REMEDIAL WORKS 9
SECTION 5 SUMMARY 9
SECTION 6 LIMITATIONS 9
SECTION 7 SIGNATURES 9
APPENDIX A INSPECTION PHOTOGRAPHS 10

SECTION 1 REPORT INFORMATION SUMMARY

Project Number:	25011
Activity:	Assessment of the safety and sanitary conditions
Project Address:	1/1 Opua Street, Belmont Auckland 0622
Client:	LUCY MCKENZIE
Territorial Authority:	Auckland Council
Report Author:	Jake Li
Report Reviewer:	Ian Fong
Inspection Personnel:	Ian Fong, Jake Li
Date of Inspection:	10 October 2025
Weather:	Fine
Authorised for issue:	Signed: Registered Building Surveyor

SECTION 2 INTRODUCTION

Abacus Building Consulting Limited have been engaged to carry out an independent assessment of the building works carried out before 1 July 1992 at [1/1 Opua Street, Belmont] to verify on reasonable grounds that the building work is safe and sanitary for its intended purpose.

SECTION 3 BUILDING & SITE DESCRIPTION

SITE

BUILDING INFORMATION

Building Type	**Townhouse**
Building Year	**1969**
Climate Zone	**1**
Earthquake Zone	**1**
Exposure Zone	**Zone D**
Lee Zone	**No**
Rainfall Range	**80-90**
Wind Region	**A**
Wind Zone	**HIGH**

This report outlines the construction and provides an assessment of the safety and sanitary conditions of the property located at 1/1 Opua Street, Belmont, based on a review of the client-provided property drawing and an on-site inspection. Desk top

review and on-site observations suggest that the interior setup was likely of the original construction when the property was built in 1969 .

The analysis focuses on examining the current condition of the building and its elements, and comparing them against the safety and sanitary standards to determine whether the building meets the performance requirements.

SECTION 4 ASSESSMENT METHODOLOGY

4.1 ASSESSMENT PERSONNEL

In accordance with Auckland Council requirements, the personnel undertaking the assessment are registered building surveyors as per details below.

Ian Fong, Registered Building Surveyor, *MNZIBS, Dip. Building Surveying, BE (Hons), MBa*

4.2 Methodology

In the process of the assessment, photographs were taken during the site inspection, which included non-invasive moisture readings and thermometer testing. Relevant documents provided by the client were used as references to assess the building works. The floor plans retrieved from the drawing are also used as a reference to assess the building works.

Refer to Appendix A for the photographs/drawings which were either provided by the client or taken during the site investigation.

4.3 ASSESSMENT FRAMEWORK

In the context of building regulatory frameworks, the terms safe and sanitary are based on Section 64 of the Building Act of 1991 which defines the specific conditions which result in buildings deemed dangerous and insanitary.

The building works at 1/1 Opus Street, Belmont against these specific conditions in the following table.

SECTION 3 ASSESSMENT FRAMEWORK

ITEMS	Photographic Reference (Appendix A)	Observations and Analysis of building components	Compliance requirement	Remedial works required
Foundation Raised Perimeter Block Wall and Post and Pier Foundation **Walls** Exterior Brick Veneer and Timber Framing Walls Interior Plaster Board Linings on Timber Studs **Roof** Concrete Tiles Roofing **Joinery** Timber Framed Low-E Double Glazing Windows	Photograph 5,6,7,8,9,10,11	Based on the on-site visual inspection for the building components, no apparent unsafe conditions were observed. Considering the building has been in safe service for over 55 years, it is concluded that the building does not meet the definition of an unsafe building under Building Act 1991, Section 64(1).	*Building Act 1991* *Sec. 64 (1)* *A building which, in the ordinary course of events (excluding earthquakes), is likely to cause injury or death (whether by collapse or otherwise) to any persons in it or to persons on other property or damage to any other property.*	Nil.
Block Party Wall 200 Series Block Wall between units **Smoke Alarm** Type1 Domestic Smoke Alarm installed	Photograph 12,13	Block Party Wall ensure fire rating maintained between units. A smoke alarm or multiple interconnected smoke alarm devices, each containing a smoke detector and an alarm sounding feature.	*Building Act 1991* *Sec. 64 (2)* A building which, by reason of fire hazard and occupancy of the building, would be likely to give rise to an almost certain loss of life in a fire based on a. where high fire hazard exists, occupancy has been increased b. where there has been change of household units that increases occupancy (e.g. from single dwelling to hostel) c. where space provided for public to gather and fire hazard is high with increase in occupancy d. where space used for storage or processing of hazardous substances that give rise to risk to occupants or those on neighbouring property e. where safety of people is dependent on specified life safety systems that have failures in part or all of the system	Nil.
	Photograph	A fire service assessment is not applicable to single household dwelling.	*Building Act 1991* *Sec. 64 (3)* To determine if a fire hazard exists and affects occupants of a building, the Council / territorial authority may seek advice from the NZ Fire Service.	Not applicable.
Windows Glazing Safety glass complied with AS/NZS2208 **Non-invasive moisture test** With Trotec T660 moisture meter	Photograph 14, 15, 16, 17, 18, 19, 20, 21, 22, 23	Double Glazing with Safety Glass meets the safety requirement. Non-invasive moisture readings taken of internal walls indicate weathertightness integrity has been maintained.	*Building Act 1991* *Sec. 64 (4)* A building is deemed insanitary if a. It is so situated or of such construction or in such a state of disrepair as to be	Nil.

ITEMS	Photographic Reference (Appendix A)	Observations and Analysis of building components	Compliance requirement	Remedial works required
Shower, Vanity, bath, toilet, kitchen sink **Hot water cylinder** **Hot water delivery temperature** **Drainage** **Ventilation**		Adequate potable cold and hot water is supplied for the intended use. Hot water delivery temperature complied with requirement. Adequate drainage is supplied for intended use. Sufficient ventilation fans installed. As observations and analysis above, it is concluded that the building does not meet the definition of an insanitary building under Building Act 1991, Section 64(4).	offensive or likely to be injurious to health b. Its provisions against moisture penetration are so insufficient or in such a defective condition as to cause dampness in the building or adjoining building c. It is without a supply of potable water adequate for its intended use d. It has insanitary facilities for its intended use.	

SECTION 4 PRELIMINARY SCOPE OF REMEDIAL WORKS

No remedial work is needed based on visual inspection.

SECTION 5 SUMMARY

Following review of site works and comparing with compliance requirement, it is concluded that the building of 1/1 Opua Street, Belmont is in Safe and Sanitary condition.

SECTION 6 LIMITATIONS

This report has been prepared for the client by Abacus Building Consulting Limited under a specific scope and Terms of Engagement.

The report is based on our observations from a visual survey of the building works visible at the time of inspection.

The conclusions and recommendations are in general terms only and are intended to provide a guide to formalising the works as acceptable to Auckland Council.

All recommendations within the scope of works identified in Section 4 of this report must be completed strictly in accordance with the New Zealand Building Code and manufacturer's technical instructions and must be signed off by Abacus Building Consulting Limited on completion of the works.

Subject to the above, Abacus Building Consulting Limited believes that on reasonable grounds the works are considered safe and sanitary.

SECTION 7 SIGNATURES

Report prepared by:
Jake Li *MConMgt, M.Engin. (Safety), BSc. (Materials)*

Building Surveyor

For and on behalf of Abacus Building Consulting Limited

Peer reviewed by:
Ian Fong *MNZIBS, Dip. Building Surv., BE (Hons)*

Registered Building Surveyor

For and on behalf of Abacus Building Consulting Limited

APPENDIX A INSPECTION PHOTOGRAPHS

Photograph 1	East elevation
Photograph 2	West elevation

Photograph 3 South elevation

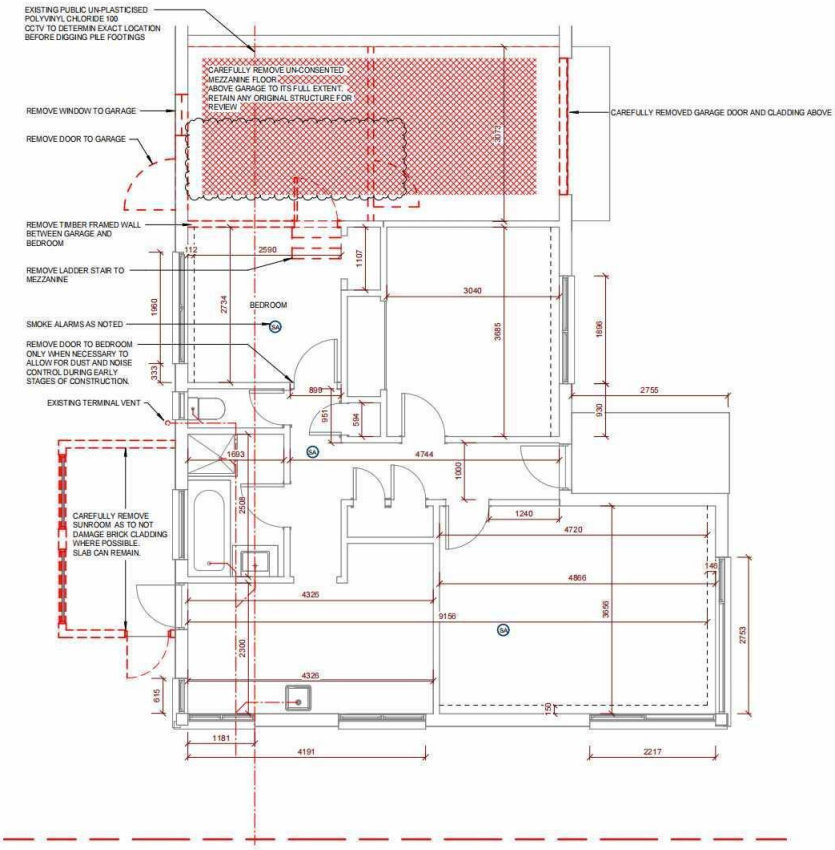

Photograph 4 Ground floor plan(provided by client)

Photograph 5	Raised Perimeter Block Wall
Photograph 6	Post and Pier Foundation

Photograph 7	Brick Veneer cladding
Photograph 8	Interior Plaster Board Linings

Photograph 9	Concrete tiles roofing
Photograph 10	Timber roof framing and tiles

Photograph 11	Timber framed double glazing windows
	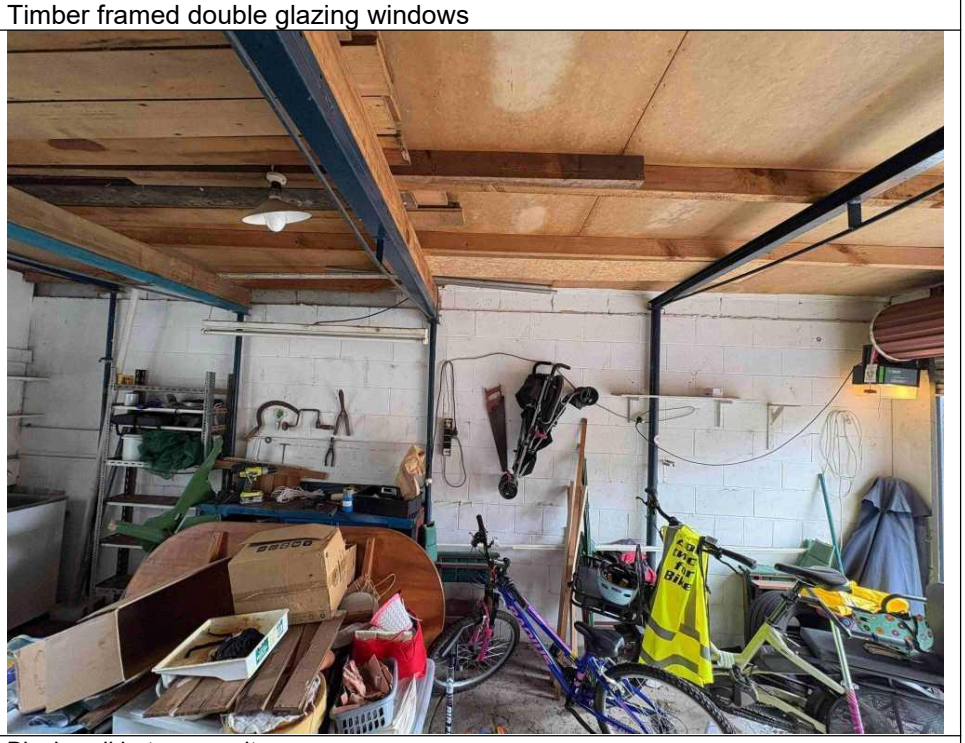
Photograph 12	Block wall between units
	Smoke alarm photo
Photograph 13	Type1 domestic smoke alarm installed

Photograph 14	Mark on safety glass AS/NZS2208
	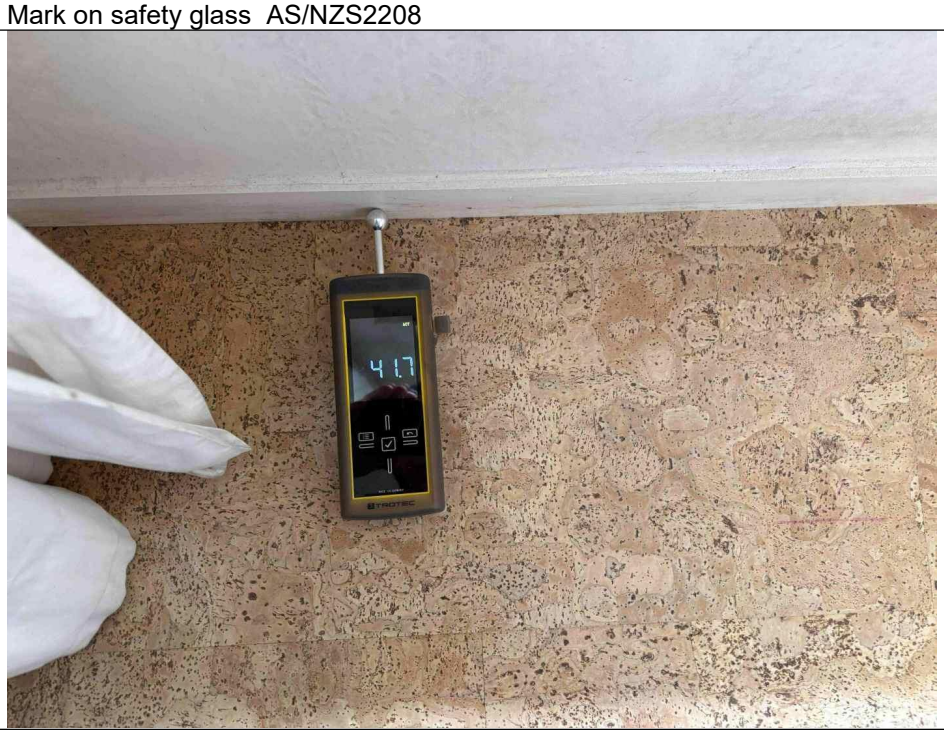
Photograph 15	Normal moisture reading from interior
	Shower photo
Photograph 16	Shower

Photograph 17	Vanity and bath
	Toilet photo
Photograph 18	Toilet
Photograph 19	Kitchen sink

Photograph 20	Hot water cylinder in working order
	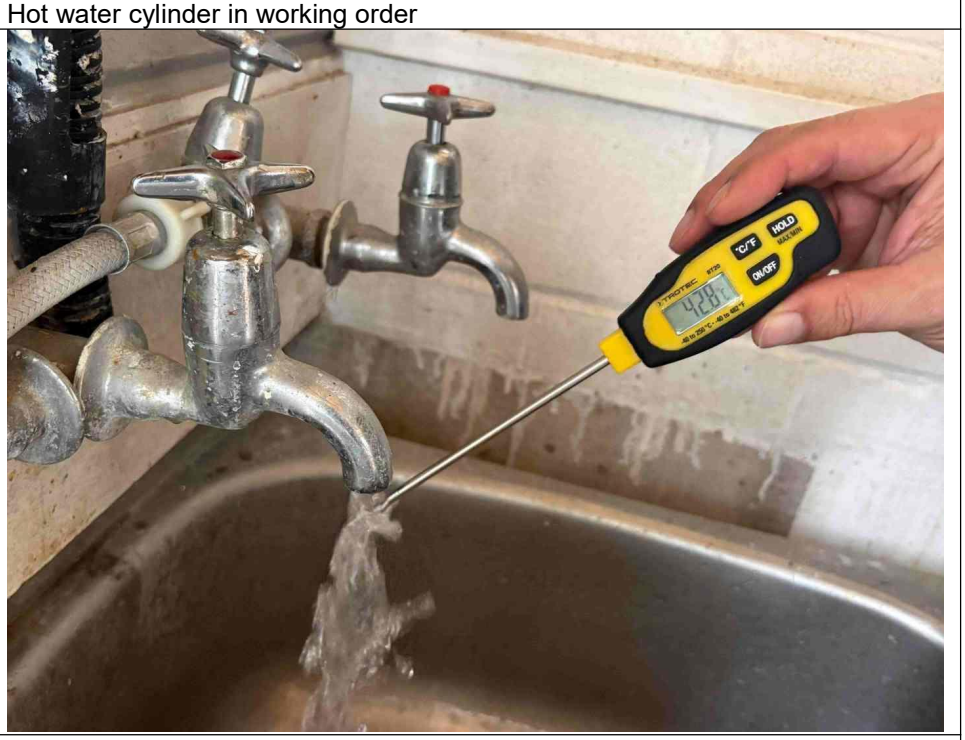
Photograph 21	Hot water delivery temperature <50°

Photograph 22	Drainage
Photograph 23	Sufficient ventilation installed in kitchen, bathroom and toilet
Photograph 24	
Photograph 25	
Photograph 26	
Photograph 27	
Photograph 28	
Photograph 29	

Photograph 30	
Photograph 31	
Photograph 32	
Photograph 33	
Photograph 34	
Photograph 35	
Photograph 36	
Photograph 37	
Photograph 38	
Photograph 39	
Photograph 40	
Photograph 41	
Photograph 42	
Photograph 43	