ISSN: 2096-3246
Volume 56, Issue 01 June, 2024

INTEGRATING OBSERVABILITY IN SPRING BOOT MICROSERVICES FOR ENHANCED CLOUD OPERATIONS

Deepak Singh
Affiliation: Gainwell Technologies, USA, Role: Principal Solution Architect
Email: deepaksingh1981@gmail.com

Gaurang Deshpande
Affiliation: IBM, USA, Role: Software Developer
Email: gaurangdeshpande89@gmail.com

Abstract— This research examines using observability tools logs, traces, and metrics in Spring Boot microservices to support reliability, performance, and monitoring in cloud-native architectures. The research addressed key pain points within Spring Boot frameworks, including having no debugging capability, lack of near real-time insight into deployments, and complexities of multiple distributed services. The frameworks, including Prometheus, Grafana, and OpenTelemetry as well as industry examples presented (Netflix, Airbnb and others). This suggests integrated observability to reduce downtime and support operational awareness and knowledge in cloud-based microservices—findings aimed to indicate the relevant need for a unified observability process.
Index Terms— Observability, Spring Boot, Microservices, Cloud Operations, Tracing, Metrics, Logging, DevOps.

I. INTRODUCTION

A. Background of the Study

The fast move toward microservices architecture and cloud-native development has transformed software engineering. Spring Boot is a popular choice for building microservices, though it usually does not include observability features needed for monitoring and debugging in production environments. Over 70% of cloud-native developers consider observability issues to be a major concern [1]. Since applications are now more distributed and adaptive, it is important to have a real-time understanding of their behaviour. The study explores how adding observability tools to Spring Boot microservices can help manage cloud deployments better.

B. Overview

This examines the integration of observability tools—logging, tracing, and metrics—with Spring Boot microservices in the cloud. This works to ensure operations are visible, the amount of downtime is reduced, and failures can be detected more easily. The approach here is to apply strong observability tools. It has been researched that Prometheus, Grafana, and OpenTelemetry are strong observability tools for creating a useful cloud-native operations framework [2].

C. Problem Statement

Modern tools using cloud technologies are more likely to use microservices for greater scalability and agility. However, it is hard for Spring Boot microservices to be observed effectively as monitoring, debugging, and performance switching becomes difficult due to the lack of integrated

observability [3]. Currently, this challenge is getting more serious since organizations operate in several distributed environments, which makes it harder to trace errors. About 60% of cloud downtimes occur when microservices fail due to poor monitoring [4]. There is an issue with monitoring tools being divided and complicated to combine. In terms of filling this gap, the research will suggest a unified approach to observability that strengthens visibility, dependability, and operation.

D. Objectives

The main goal is to apply observability techniques in Spring Boot microservices to improve their reliability, monitoring, and debugging in the cloud. In terms of achieving this goal, there have developed three key objectives— (1) To outline the important features and resources needed to use observability in Spring Boot microservices to ensure system resilience in cloud-based deployments, (2) To look at whether observability makes a difference in how well cloud-based Spring Boot applications run and are maintained; (3) To outline and demonstrate how to use logging, tracing and metrics with spring boot microservices to support continuous delivery and operational efficiency.

E. Scope and Significance

The research looks at using observability tools with Spring Boot microservices operating in cloud-based settings. It aims at tackling issues in distributed systems, for example, monitoring, finding errors, and maintaining the entire system. Due to the increased use of microservices and Kubernetes, the information in this study can help developers and DevOps teams to improve tracking, downtime reduction, and performance in systems running software, creating a more reliable and scalable solution.

II. LITERATURE REVIEW

A. Conceptual Foundations and Importance of Observability in Microservices

Managing modern, cloud-native microservices systems now relies on observability more than on traditional monitoring. Given research, observability is the process of understanding a system's inner processes through monitoring its log outputs, metrics, and traces [5]. It matters in microservices arrangements using many services, because troubles are often not clear and can be complex to handle. Static monitoring is limited to what has already been observed, but with observability, unexpected problems can be uncovered (Refer to Figure 1).

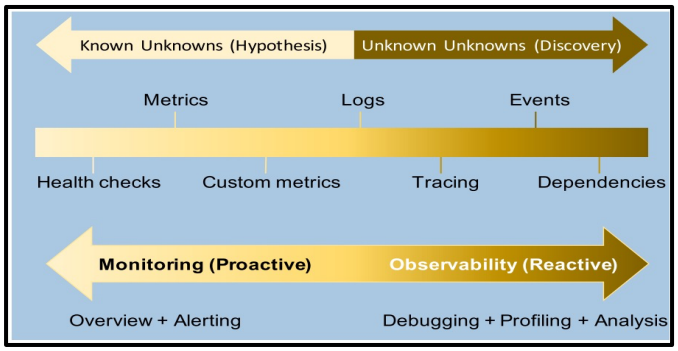

Figure 1: Conceptual Comparison between Monitoring and Observability in Microservices [5]

The essential difference between monitoring and observability is characterised by their scope. Monitoring is proactive and hypothesis-driven, while observability is reactive and diagnostic, taking a systematic view [5]. Another relevant study has also suggested that integrating "artificial intelligence" (AI) into observability affords more rapid identification and remediation of faults, particularly in access management and policy-based security [6].

As microservices become increasingly adopted for scalability, there is greater demand for not just visibility, but context-rich diagnostics. Observability offers engineers powerful tools for deep performance analysis. This is an important component of DevOps and Site Reliability Engineering (SRE) [6]. This shift in perspective redefines how systems are observed, fixed, and improved remotely, ensuring resilience and agility in the cloud.

B. Role of Spring Boot in Building Scalable and Observable Microservices

The reason Spring Boot is preferred for microservices is its simple setup, modular architecture, and seamless compatibility with Spring features. Research has explained that Spring Boot enables agility by using typical approaches such as service discovery, gateways, and circuit breakers, and it also resolves issues related to data consistency and service communication [7]. They facilitate the ability to grow and simplify the system structure, mainly for enterprise-level microservices. However, some criticize that Spring Boot makes development faster, but this does come at the cost of not being able to manage performance as closely as desired.

Metric	Total	Average	Median
Total microservices projects	~36,000	–	–
Active and relevant projects (+10 stars, PR in the last month)	651	–	–
Pull requests per project	–	128.7	17
Stars per project (average)	–	730.6	77
Watchers per project (average)	–	62.7	15

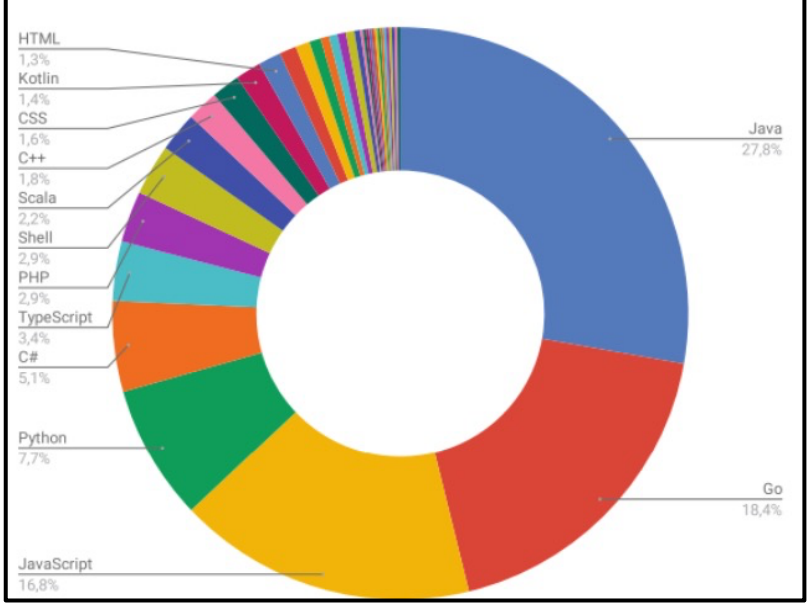

Figure 2: Languages Distribution of Microservices Projects [8]

On the other hand, another research connects Spring Boot with the shift from SOA to microservices and mentions its main role in adapting to older Java-based integration methods [8]. After checking 651 GitHub repositories, the team found that the majority of microservice projects used Java (27.8%) and confirmed that Spring Boot is a top framework in current use (according to Figure 2). However, they point out that issues related to data integrity and the type of deployment process are ongoing, even with strong frameworks like Spring Boot.

Another study highlights that using Spring Security and Keycloak together offers a secure and scalable solution with the help of OAuth2, VPNs, and encryption mechanisms [9]. Their eCoach system did not fail, even with high traffic, and offered a hundred percent protection, so Spring Boot, together with personalized security solutions, seems to enhance reliability, robustness, and the ability to scale.

C. Tools, Frameworks, and Industry Practices for Enhancing Cloud Operations through Observability

In cloud-native systems, observability now involves logging, sending metrics, and using traces, shifting away from just logging. A study argues that using new logging frameworks can merge these channels, but in practice, this still happens infrequently [10]. By using the same logging architecture, this literature proved that handling lots of events per minute can be done without requiring a new toolchain [10]. However, this perspective is different from what another study found in their industrial survey. This survey suggests that many organizations choose simple monitoring tools such as MySQL queries, as using others would go against their budget and complexity constraints [11]. The comparison of the two shows that there is a major difference between what is taught in academia and what real-world engineers must do.

Another study also introduced a way to bridge gaps by suggesting combining logs, metrics, and traces into one dataset [12]. Through piloting, they proved this method can help uncover latency problems in microservice environments, assist with identifying causes, and guide management decisions. By working through examples, they show that previous research's claim for unified observability applies well and serves a purpose when used with expert care [10].

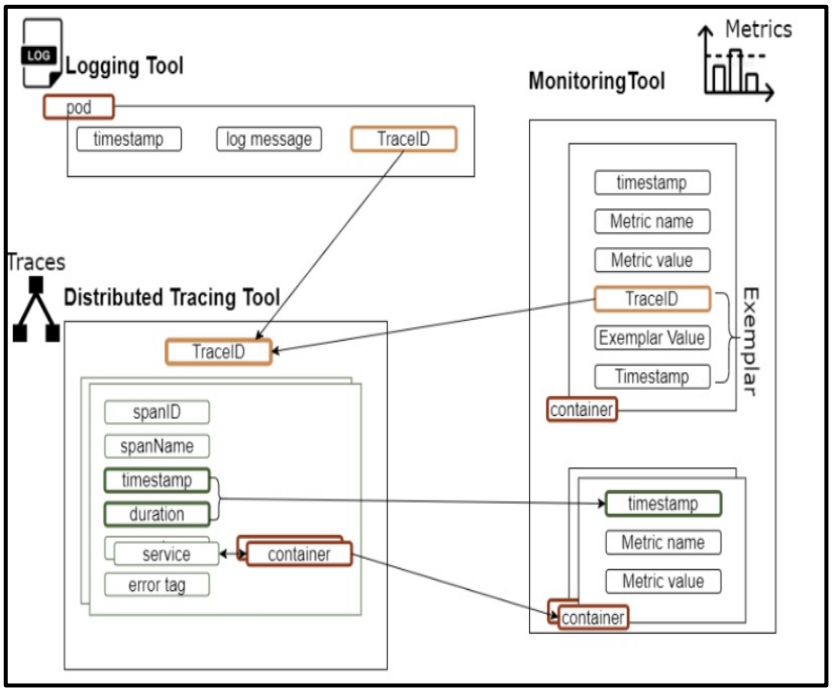

Figure 3: Data Fusion Schema

[12]

In the data fusion schema (as referred to in Figure 3), distributed tracing and logging tools merge their information using TraceID and container metadata. Consequently, different monitoring tools can compare results in real-time, speeding up understanding and response to emergencies. On the whole, while there are good frameworks, robust cloud observability faces obstacles from inertia among organisations, affordability issues, and having to use different tools.

III. METHODOLOGY

A. Research Design

A research design provides a planned system for gathering, measuring, and studying data in a study. It makes sure goals are achieved systematically and logically [13]. The study uses an explanatory design, which helps clarify links between using integrated observability and the performance of Spring Boot microservices. Using this design is valuable since it proves why observability matters for better monitoring, debugging, and reliability in cloud environments. Both existing approaches and empirical research give a thorough explanation of how observability strategies are impacted and applied.

B. Data Collection

This is one of the sensitive parts of an investigatory work, as the transparency of this data collection process will reflect directly on the quality and effectiveness of the research outcome [14]. This research will be processed with a secondary mixed method. This has considered both secondary qualitative and secondary quantitative data. In the case of quantitative data, it has taken graphs or numerical charts from authentic web sources or industry reports. On the other hand, for the qualitative data, mainly it will take "case study analysis" with supported relevant secondary sources, articles,

and government technology adoption databases. Majorly, the secondary qualitative data will be collected through Google Scholar one of the authentic search engines for technology-based business information.

C. Case Studies Examples

Case Study 1: Netflix – Enhancing Observability with Spring Boot and Distributed Tracing

Netflix, one of the first in streaming, runs a large microservices system that uses Spring Boot. In order to manage this complicated system, Netflix introduced a tool known as Edgar for tracing. It captures data from various microservices, processes it using Mantis, and puts it into databases such as Cassandra, which can handle a large number of records. The observability framework helps Netflix observe interactions between services, find places where performance slows down, and guarantee that the system always works well under high pressure [15].

Case Study 2: Airbnb – Leveraging Observability Tools for Cloud-Native Operations

Airbnb, which allows guests to book lodging and experiences online, relies on observability tools to ensure its cloud services are working well. Logs, metrics, and traces are gathered using Datadog and Honeycomb to allow Airbnb to observe system activities as they happen. Having a comprehensive observability approach allows engineers to notice bugs, handle them fast, and enhance the experience for guests. These tools working together have played a major role in Airbnb's ability to scale and remain stable [16].

IV. RESULTS

A. Data presentation

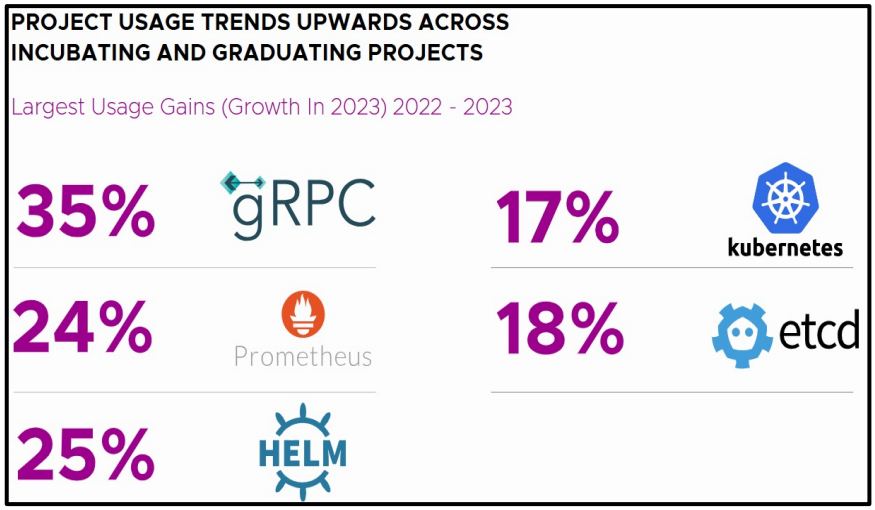

Figure 4: Growth in Usage of Key Cloud-Native and Observability Tools [17]

The usage of core cloud-native technologies has increased, especially gRPC (35%), Helm (25%) and Prometheus (24%), connecting with observability, service orchestration and monitoring in microservices. By using Prometheus which is a top tool for metrics, organizations are adopting effective monitoring, crucial for handling and fixing Spring Boot problems. A visible increase in Helm use reflects stronger reliance on convenient deployment and setup tools, necessary for ensuring observability among the microservices. With gRPC being used more, services can communicate

faster and more reliably, demonstrating the importance of distributed tracing. Kubernetes (17%) and etcd(18%) being adopted indicate that there is a thriving environment for modern infrastructure [17]. All these points show that integrated observability tools are needed more and more in operations and maintaining application quality, thus supporting this research directly.

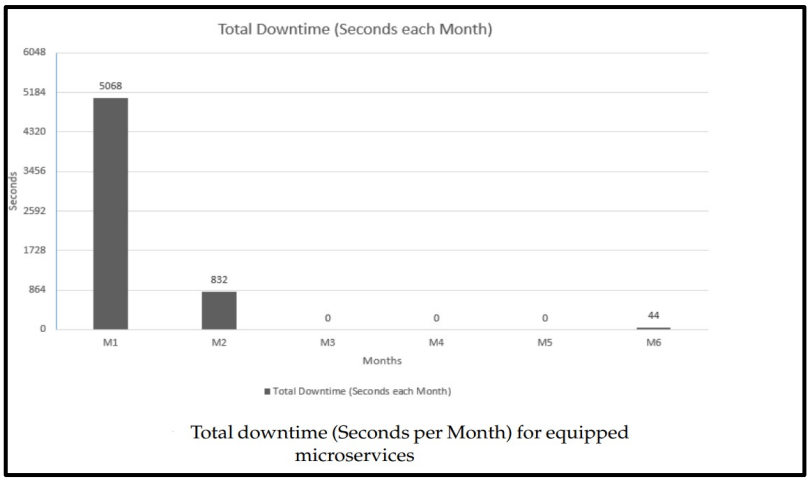

Figure 5: Total downtime for the implementation of microservices [18]

After using observability in microservices, the graph shows a big decrease in downtime month over month. In the earliest months, M1 and M2, the server had the longest periods of downtime, at 5068 and 832 seconds, but ending in later months with no downtime. As a result, it is evident that observability promotes quick discovery and resolution of difficulties in microservices, improving how stable and efficient they are in the cloud setting [18].

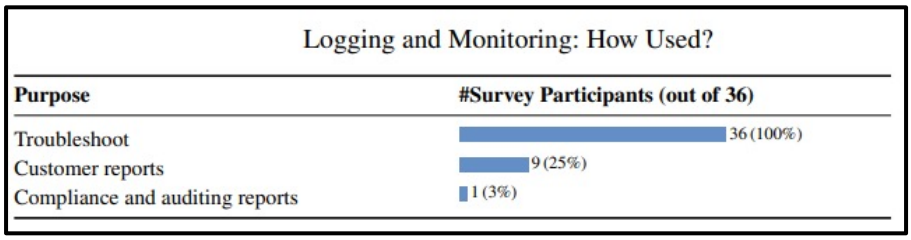

Figure 6: Purpose of Using Logging and Monitoring [19]

According to the graph, every respondent typically relies on logging and monitoring for faster issue resolution, confirming its key role in microservices. Still, its role in customer reporting (25%) and compliance (3%) is small, meaning it is not heavily used for a wide range of observability needs. This indicates that Spring Boot observability should go further than simple debugging to ensure complete monitoring for compliance, audits and cloud operations that focus on the users.

B. Findings

All the graphs suggest that deploying observability tools in Spring Boot microservices enhances the performance of cloud-based services. Using Prometheus, Helm and gRPC is becoming popular among industries because it helps improve monitoring, and traceable communication of services and supports scalable deployment which are all vital for observability [17]. As shown on the downtime

graph, observability leads to fewer outages, increasing reliability. Logging is primarily used for troubleshooting, not for compliance and reporting which means there is a gap in overall observability. As a result, it has been seen that observability helps operations and its benefits should be applied more broadly.

C. Case study outcomes

Case Study	Key Outcomes	Relevance to Present Research
Netflix – Enhancing Observability with Spring Boot and Distributed Tracing	Developed Edgar for distributed tracing; processed massive data with Mantis and Cassandra; improved service interaction visibility, identified bottlenecks, and ensured system reliability under load [15].	Demonstrates how distributed tracing with Spring Boot microservices enhances system resilience and monitoring, aligning with the research focus on observability integration.
Airbnb – Leveraging Observability Tools for Cloud-Native Operations	Uses Datadog and Honeycomb to aggregate logs, metrics, and traces; provides real-time insights; enables fast anomaly detection and troubleshooting; supports scalable infrastructure.	Highlights the practical use of observability platforms for real-time monitoring and performance optimization in cloud-native microservices, relevant for the research's operational goals [16].

Table 1: Case Study Analysis
(Source: Self-Created)

Netflix and Airbnb use advanced observability tech well in their large-scale microservices frameworks. By using distributed tracing, Netflix pairs well with Spring Boot microservices to track service use and ensure services are reliable with heavy traffic. Being able to access logs and metrics instantly helps Airbnb track problems, solve them in real-time, and effortlessly scale in the cloud. Those case studies support the idea that tracing and monitoring tools together provide better observability, helping reach the researchers' aim of expanding observability in Spring Boot microservices for cloud services.

D. Comparative analysis

Authors	Focus	Key Findings	Gaps
[5]	Observability in distributed edge and container-based microservices	Provides a detailed survey on observability techniques and design considerations in edge computing.	Lacks implementation case studies in Spring Boot or Java-based microservices.
[6]	AI in Identity and Access Management (IAM)	Highlights AI's role in enhancing security and automating IAM in cloud environments.	Not directly focused on observability in Spring Boot microservices; mainly IAM-centric.

[7]	Spring Boot patterns and best practices	Reviews design patterns, challenges, and solutions in Spring Boot-based microservices.	Does not explore observability or monitoring tools in detail.
[8]	Evolution from SOA to microservices	Presents historical and practical insights into microservices challenges and opportunities.	Observability not explicitly discussed; broad focus.
[9]	Securing microservices with Spring Security and Keycloak	Demonstrates a hybrid security framework for Spring-based microservices.	Observability tools and techniques are not covered.
[11]	Industry practices in cloud application monitoring	Reveals poor adoption and outdated tools in industrial cloud monitoring.	Does not address observability integration in specific frameworks like Spring Boot.
[12]	Data fusion of observability signals	Proposes combining logs, traces, and metrics for better performance insight.	Lacks specific applications in Spring Boot environments.
[10]	Unified logging for cloud-native observability	Promotes integrated, structured logging for scalable observability.	Tooling designed for Python; limited relevance for Spring Boot implementations.

Table 2: Comparative analysis
(Source: Self-Created)

Observability in cloud-native and microservice architectures is highlighted by the literature, though the focus varies. While [5] and [10] focus on the importance of shared and specialised observability, [7] and [9] fit in well with Spring Boot but lack enough depth in observability. Spring Boot cloud environments still lack comprehensive observability using logs, metrics and tracing and this gap must be filled with actual implementations and assessments.

V. DISCUSSION

A. Interpretation of results

Observability tools boost the performance, reliability and responsiveness of Spring Boot microservices in the cloud. Interest in Prometheus, Helm and gRPC are signs that the industry sees the importance of observability which helps with metrics, tracing and simplifying deployments [17]. Shorter periods of service being down after implementing observability signify that it is useful. However, the fact that logging is only rarely used for compliance and reporting indicates that

observability is not widely used in practice. All things considered, using observability correctly can improve both monitoring and debugging, aligning with this current research goal to enhance the performance of cloud-native microservices created with Spring Boot.

B. Practical Implications

This confirms that adding observability tools like Prometheus and OpenTelemetry to Spring Boot applications is important for developers and DevOps teams. This inspires the use of full-stack observability so that errors and issues with performance can be caught before they become serious. By joining these practices, organizations can handle downtime better, raise user satisfaction and develop systems that work well no matter how big or stable the architecture.

C. Challenges and Limitations

Most of the research uses secondary data, so it can miss important context that changes frequently. Most adoption of cloud computing tools happens with Python or Go, so engineering compatibility with Java or Spring Boot is not as common. Also, companies face obstacles due to employees not readily accepting combined toolchains and issues with cost. Few Spring Boot-oriented practical case studies are described in studies, showing a gap in real-world validation.

D. Recommendations

Organizations should unite logs, traces and metrics into their observability tool to fully observe what the whole system is doing. Employing Prometheus, Grafana and OpenTelemetry meant for Spring Boot raises the application's visibility [20]. Teams responsible for monitoring should be taught best practices in observability and ensure observability includes aspects like compliance and feedback from customers. It is important to encourage joint efforts between academia and industry that highlight standard case studies on observing Java microservices.

VI. CONCLUSION AND FUTURE WORK

Preparements in Spring Boot microservices are shown to improve performance, reliability and ease of maintenance when observability is in place. By thoroughly using Prometheus, Helm and OpenTelemetry, it is easy to see that having integrated observability decreases outages, helps resolve problems faster and makes it possible to manage growth. The success seen in Netflix and Airbnb is a clear example of what observability frameworks can do in practice. Moreover, it reveals that there are some lacking resources and incompatibilities with tools for Java-based microservices, so additional research is required.

In the case of future investigation, analytical testing and original data collection with interviews of DevOps engineers or real-world implementations in live cloud systems. Also, there may be further analysis of the practical barrier issues. Developing authentic observability solutions specifically adapted to Spring Boot can close current compatibility gaps. Extending observability for user actions and character compliance, as well as using groups of sequences, would extend to more complete, business-relatable cloud operational frameworks.

VII. REFERENCE LIST

[1] Cloudnativenow.com, 2021, Open Source for Better Observability, Available at: https://cloudnativenow.com/features/open-source-for-better-observability/, [Acessed on 19/11/2023]

[2] Manchana, R., 2021. Balancing Agility and Operational Overhead: Monolith Decomposition Strategies for Microservices and Microapps with Event-Driven Architectures. North American Journal of Engineering Research, 2(2).
[3] Zhylenko, O., 2021. Development of a methodology for using microservice architecture in the construction of information systems.
[4] Grohmann, J., Nicholson, P.K., Iglesias, J.O., Kounev, S. and Lugones, D., 2019, December. Monitorless: Predicting performance degradation in cloud applications with machine learning. In Proceedings of the 20th International Middleware Conference (pp. 149-162).
[5] Usman, M., Ferlin, S., Brunstrom, A. and Taheri, J., 2022. A survey on the observability of distributed edge & container-based microservices. IEEE Access, 10, pp.86904-86919.
[6] Subburaman, S.P. and Chandrasekaran, S., 2022. Traditional Techniques and Emerging Technologies in Observability. Journal of Artificial Intelligence & Cloud Computing. SRC/JAICC-255. DOI: doi. Org/10.47363/JAICC/2022 (1), 238, pp.2-4.
[7] Jani, Y., 2020. Spring boot for microservices: Patterns, challenges, and best practices. European Journal of Advances in Engineering and Technology, 7(7), pp.73-78.
[8] Baresi, L. and Garriga, M., 2019. Microservices: The evolution and extinction of web services? In Microservices: Science and Engineering (pp. 3-28). Cham: Springer International Publishing.
[9] Chatterjee, A. and Prinz, A., 2022. Applying spring security framework with KeyCloak-based OAuth2 to protect microservice architecture APIs: a case study. Sensors, 22(5), p.1703.
[10] Kratzke, N., 2022. Cloud-native observability: the many-faceted benefits of structured and unified logging—a multi-case study. Future Internet, 14(10), p.274.
[11] Tamburri, D.A., Miglierina, M. and Di Nitto, E., 2020. Cloud applications monitoring: An industrial study. Information and Software Technology, 127, p.106376.
[12] Tzanettis, I., Androna, C.M., Zafeiropoulos, A., Fotopoulou, E. and Papavassiliou, S., 2022. Data fusion of observability signals for assisting orchestration of distributed applications. Sensors, 22(5), p.2061.
[13] Patel, M. and Patel, N., 2019. Exploring research methodology. International Journal of Research and Review, 6(3), pp.48-55.
[14] Snyder, H., 2019. Literature review as a research methodology: An overview and guidelines. Journal of Business Research, 104, pp.333-339.
[15] Infoq.com, 2020, Monitoring and Tracing @Netflix Streaming Data Infrastructure, Available at: https://www.infoq.com/presentations/netflix-streaming-data-infrastructure/, [Acessed on 23/11/2023]
[16] Aws.amazon.com, 2022, Airbnb on AWS, Available at: https://aws.amazon.com/solutions/case-studies/innovators/airbnb/, [Acessed on 16/12/2023]
[17] Tundo, A., Mobilio, M., Orrù, M., Riganelli, O., Guzmàn, M. and Mariani, L., 2019, August. Varys: An agnostic model-driven monitoring-as-a-service framework for the cloud. In Proceedings of the 2019 27th ACM Joint Meeting on European Software Engineering Conference and Symposium on the Foundations of Software Engineering (pp. 1085-1089).
[19] Wang, Y., Kadiyala, H. and Rubin, J., 2021. Promises and challenges of microservices: an

exploratory study. Empirical Software Engineering, 26(4), p.63.
[20] Bansode, R.S., 2021. Building Resilient Cloud-Native Systems: A DevOps Approach Using Design Patterns and JVM Optimization.
[21] Yugandhar, M. B. D. (2020). Digital Operations in Fintech: A Study of Process Automation. International Journal of Information and Electronics Engineering, 10(4), 15-24.
[22] P. Chintale, R. K. Malviya, N. B. Merla, P. P. G. Chinna, G. Desaboyina and T. A. R. Sure, "Levy Flight Osprey Optimization Algorithm for Task Scheduling in Cloud Computing," 2024 International Conference on Intelligent Algorithms for Computational Intelligence Systems (IACIS), Hassan, India, 2024, pp. 1-5, doi: 10.1109/IACIS61494.2024.10721633.
[23] Bucha, S. DESIGN AND IMPLEMENTATION OF AN AI-POWERED SHIPPING TRACKING SYSTEM FOR E-COMMERCE PLATFORMS.
[20] INNOVATIONS IN AZURE MICROSERVICES FOR DEVELOPING SCALABLE", int. J. Eng. Res. Sci. Tech., vol. 17, no. 2, pp. 76–85, May 2021, doi: 10.62643/
[21] Venna, S. R. (2023). AI and Automation in Regulatory Operations: The Future of eCTD Submissions. Indo-American Journal of Pharma and Bio Sciences, 21(2), 33-42.