Intro

Get Up/Down

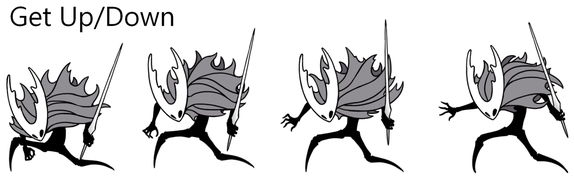

Stand

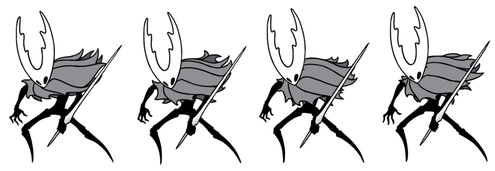

Dodge

Shade/Teleport

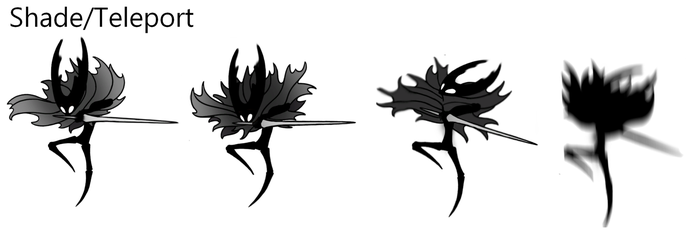

Parry

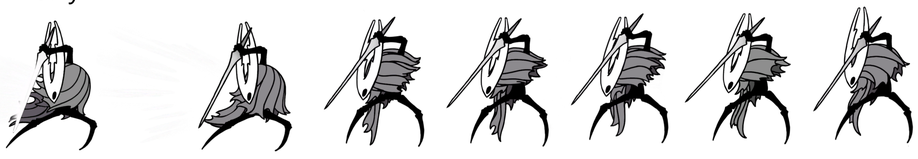

Triple Slash

Lunge

Turn Around

???

Soul Pillars

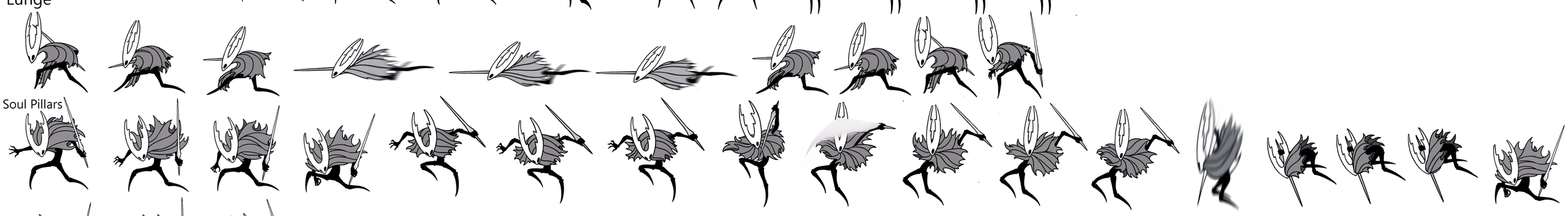

Down

Soul Daggers

Focus

Get Up (Variation?)

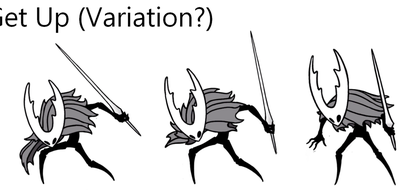

Void Tendrils

Ending
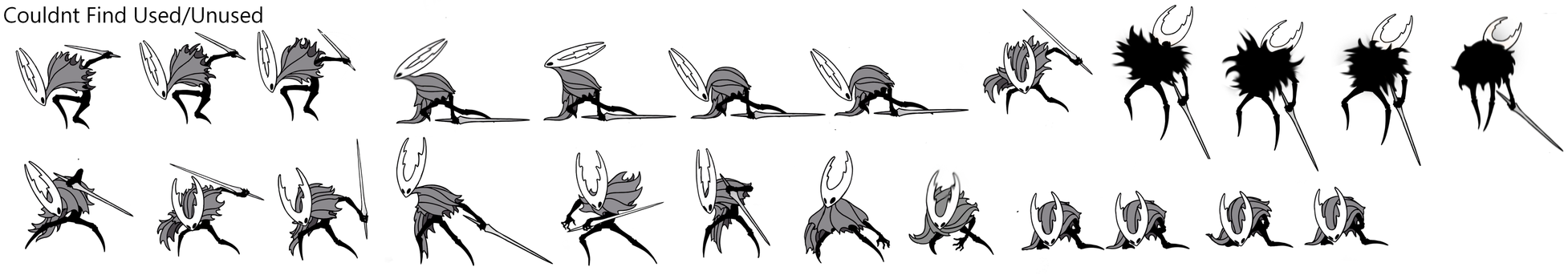
Couldnt Find Used/Unused