1. Question 1

```
CREATE TABLE AdminDocs (
id int  primary key,
xDoc Xml not null
)

INSERT INTO AdminDocs VALUES (1,
'<catalog>
<product dept="WMN">
<number>557</number>
<name language="en">Fleece Pullover</name>
<colorChoices>navy black</colorChoices>
</product>
<product dept="ACC">
<number>563</number>
<name language="en">Floppy Sun Hat</name>
</product>
<product dept="ACC">
<number>443</number>
<name language="en">Deluxe Travel Bag</name>
</product>
<product dept="MEN">
<number>784</number>
<name language="en">Cotton Dress Shirt</name>
<colorChoices>white gray</colorChoices>
<desc>Our <i>favorite</i> shirt!</desc>
</product>
</catalog>')

INSERT INTO AdminDocs VALUES (2,
'<doc id="123">
<sections>
<section num="1"><title>XML Schema</title></section>
<section num="3"><title>Benefits</title></section>
<section num="4"><title>Features</title></section>
</sections>
</doc>')

SELECT * FROM AdminDocs
```

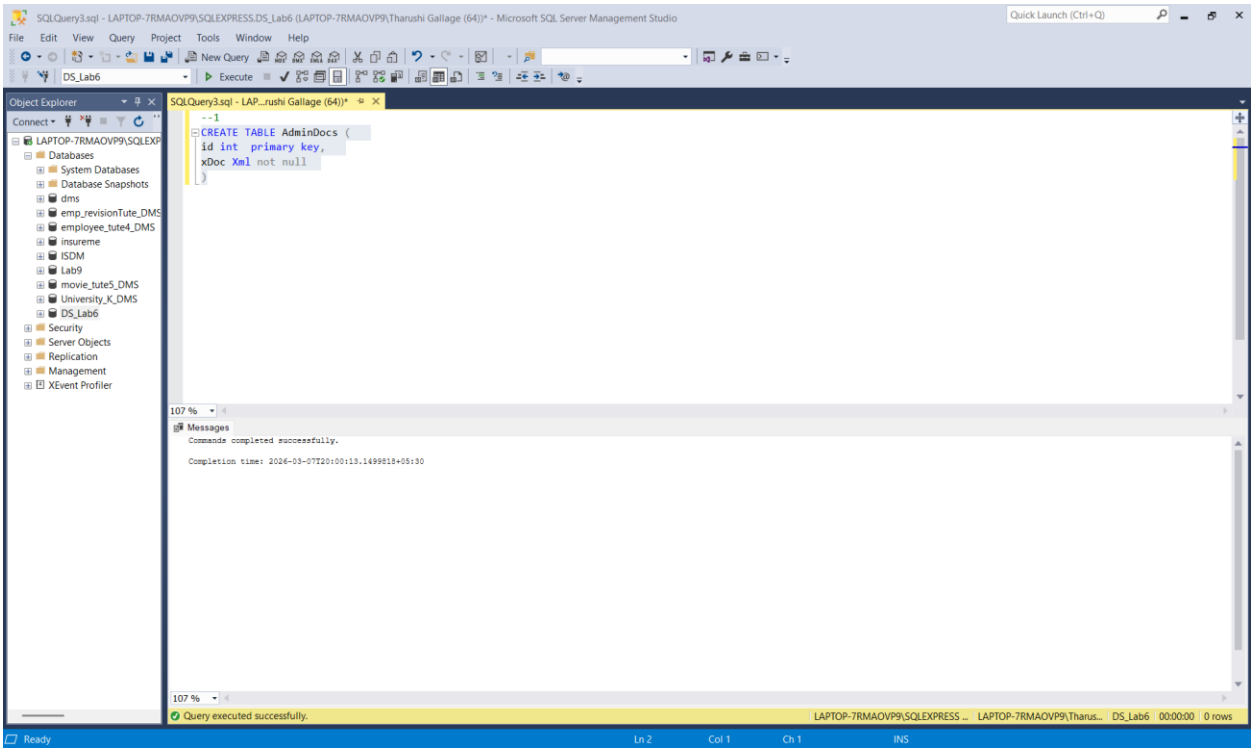
SQLQuery3.sql - LAPTOP-7RMAOVP9\SQLEXPRESS.DS_Lab6 (LAPTOP-7RMAOVP9\Tharushi Gallage (64))* - Microsoft SQL Server Management Studio
File Edit View Query Project Tools Window Help
New Query
Execute
DS_Lab6
Object Explorer
Connect
LAPTOP-7RMAOVP9\SQLEXP
Databases
System Databases
Database Snapshots
dms
emp_revisionTute_DMS
employee_tute4_DMS
insureme
ISDM
Lab9
movie_tute5_DMS
University_K_DMS
DS_Lab6
Security
Server Objects
Replication
Management
XEvent Profiler
SQLQuery3.sql - LAP...rushi Gallage (64))*
--1
CREATE TABLE AdminDocs (
id int primary key,
xDoc Xml not null
)
107 %
Messages
Commands completed successfully.
Completion time: 2026-03-07T20:00:13.1499818+05:30
Query executed successfully.
LAPTOP-7RMAOVP9\SQLEXPRESS ...
LAPTOP-7RMAOVP9\Tharus...
DS_Lab6
00:00:00
0 rows
Ready
Ln 2
Col 1
Ch 1
INS

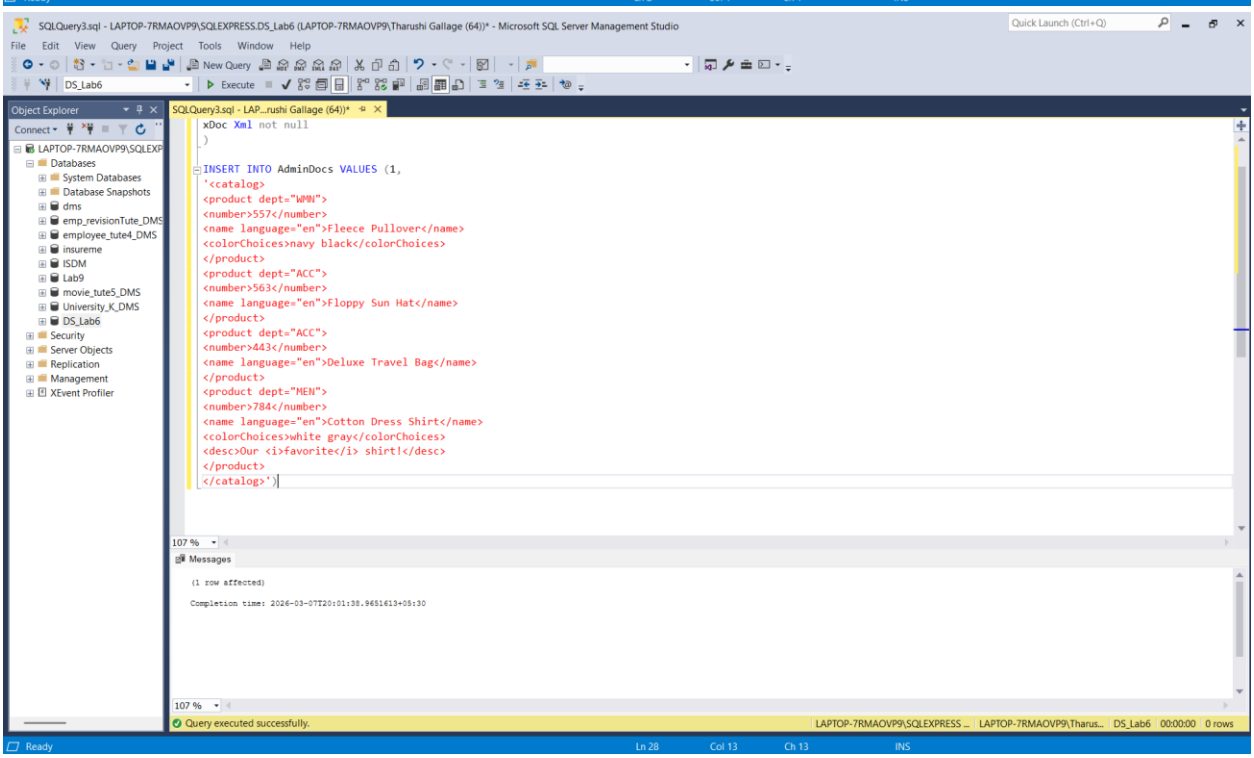
SQLQuery3.sql - LAPTOP-7RMAOVP9\SQLEXPRESS.DS_Lab6 (LAPTOP-7RMAOVP9\Tharushi Gallage (64))* - Microsoft SQL Server Management Studio
File Edit View Query Project Tools Window Help
New Query
Execute
DS_Lab6
Object Explorer
Connect
LAPTOP-7RMAOVP9\SQLEXP
Databases
System Databases
Database Snapshots
dms
emp_revisionTute_DMS
employee_tute4_DMS
insureme
ISDM
Lab9
movie_tute5_DMS
University_K_DMS
DS_Lab6
Security
Server Objects
Replication
Management
XEvent Profiler
SQLQuery3.sql - LAP...rushi Gallage (64))*
xDoc Xml not null
)
INSERT INTO AdminDocs VALUES (1,
'<catalog>
<product dept="WMN">
<number>557</number>
<name language="en">Fleece Pullover</name>
<colorChoices>navy black</colorChoices>
</product>
<product dept="ACC">
<number>563</number>
<name language="en">Floppy Sun Hat</name>
</product>
<product dept="ACC">
<number>443</number>
<name language="en">Deluxe Travel Bag</name>
</product>
<product dept="MEN">
<number>784</number>
<name language="en">Cotton Dress Shirt</name>
<colorChoices>white gray</colorChoices>
<desc>Our favorite shirt!</desc>
</product>
</catalog>')
107 %
Messages
(1 row affected)
Completion time: 2026-03-07T20:01:38.9651613+05:30
Query executed successfully.
LAPTOP-7RMAOVP9\SQLEXPRESS ...
LAPTOP-7RMAOVP9\Tharus...
DS_Lab6
00:00:00
0 rows
Ready
Ln 28
Col 13
Ch 13
INS

SQLQuery3.sql - LAPTOP-7RMAOVP9\SQLEXPRESS.DS_Lab6 (LAPTOP-7RMAOVP9\Tharushi Gallage (64))* - Microsoft SQL Server Management Studio

```
<colorChoices>white gray</colorChoices>
<desc>Our <i>favorite</i> shirt!</desc>
</product>
</catalog>')

INSERT INTO AdminDocs VALUES (2,
'<doc id="123">
<sections>
<section num="1"><title>XML Schema</title></section>
<section num="3"><title>Benefits</title></section>
<section num="4"><title>Features</title></section>
</sections>
</doc>')
```

Messages

```
(1 row affected)

Completion time: 2026-03-07T20:02:34.6458004+05:30
```

Query executed successfully.

SQLQuery3.sql - LAPTOP-7RMAOVP9\SQLEXPRESS.DS_Lab6 (LAPTOP-7RMAOVP9\Tharushi Gallage (64))* - Microsoft SQL Server Management Studio

```
<name language="en">Floppy Sun Hat</name>
</product>
<product dept="ACC">
<number>443</number>
<name language="en">Deluxe Travel Bag</name>
</product>
<product dept="MEN">
<number>784</number>
<name language="en">Cotton Dress Shirt</name>
<colorChoices>white gray</colorChoices>
<desc>Our <i>favorite</i> shirt!</desc>
</product>
</catalog>')

INSERT INTO AdminDocs VALUES (2,
'<doc id="123">
<sections>
<section num="1"><title>XML Schema</title></section>
<section num="3"><title>Benefits</title></section>
<section num="4"><title>Features</title></section>
</sections>
</doc>')

SELECT * FROM AdminDocs
```

Results | Messages

	id	xDoc
1	1	<catalog><product dept="WMN"><number>557</number><name language="en">Fleece Pullover</name><colorChoices>navy black</colorChoices></product><product dept="ACC"><number>563</number><name language="en">Floppy Sun Hat</name></product><product dept="ACC"><n
2	2	<doc id="123"><sections><section num="1"><title>XML Schema</title></section><section num="3"><title>Benefits</title></section><section num="4"><title>Features</title></section></sections></doc>

Query executed successfully.

2. Question 2

```sql
SELECT id, xDoc.query('/catalog/product')
FROM   AdminDocs

SELECT id, xDoc.query('//product')
FROM   AdminDocs

SELECT id, xDoc.query('/*/product')
FROM   AdminDocs

SELECT id, xDoc.query('/*/product[@dept="WMN"]')
FROM   AdminDocs

SELECT id, xDoc.query('/*/child::product[attribute::dept="WMN"]')
FROM   AdminDocs

SELECT id, xDoc.query('//product[dept="WMN"]')
FROM   AdminDocs

SELECT id, xDoc.query('descendant-or-self::product[attribute::dept="WMN"]')
FROM   AdminDocs

SELECT id, xDoc.query('//product[number > 500]')
FROM   AdminDocs
where id=1

SELECT id, xDoc.query('//product/number[. gt 500]')
FROM   AdminDocs
where id=1

SELECT id, xDoc.query('/catalog/product[4]')
FROM   AdminDocs
where id=1

SELECT id, xDoc.query('//product[number > 500][@dept="ACC"]')
FROM   AdminDocs
where id=1

SELECT id, xDoc.query('//product[number > 500][1]')
FROM   AdminDocs
where id=1
```

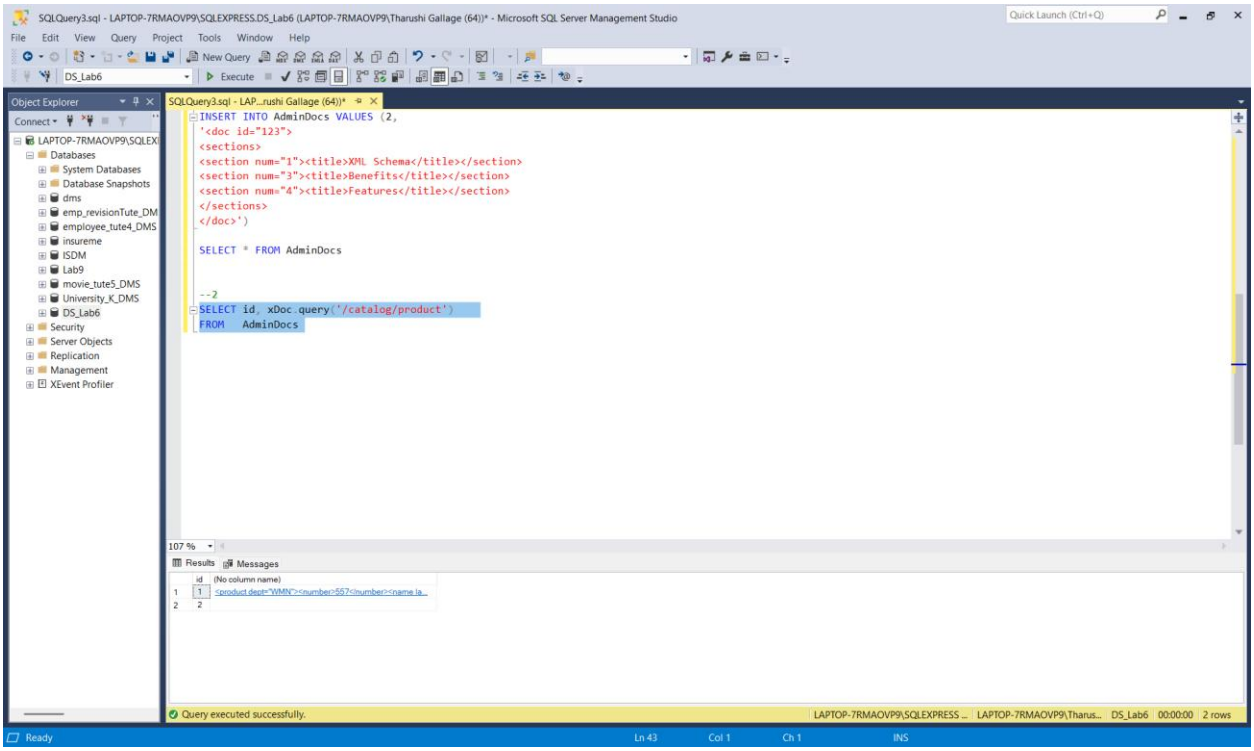
SQLQuery3.sql - LAPTOP-7RMAOVP9\SQLEXPRESS.DS_Lab6 (LAPTOP-7RMAOVP9\Tharushi Gallage (64))* - Microsoft SQL Server Management Studio
File Edit View Query Project Tools Window Help
New Query
DS_Lab6
Execute
Object Explorer
Connect
LAPTOP-7RMAOVP9\SQLEX
Databases
System Databases
Database Snapshots
dms
emp_revisionTute_DM
employee_tute4_DMS
insureme
ISDM
Lab9
movie_tute5_DMS
University_K_DMS
DS_Lab6
Security
Server Objects
Replication
Management
XEvent Profiler
SQLQuery3.sql - LAP...rushi Gallage (64))*
INSERT INTO AdminDocs VALUES (2,
'<doc id="123">
<sections>
<section num="1"><title>XML Schema</title></section>
<section num="3"><title>Benefits</title></section>
<section num="4"><title>Features</title></section>
</sections>
</doc>')
SELECT * FROM AdminDocs
--2
SELECT id, xDoc.query('/catalog/product')
FROM AdminDocs
107 %
Results
Messages
id
(No column name)
1
1
<product dept="WMN"><number>557</number><name la...
2
2
Query executed successfully.
LAPTOP-7RMAOVP9\SQLEXPRESS ...
LAPTOP-7RMAOVP9\Tharus...
DS_Lab6
00:00:00
2 rows
Ready
Ln 43
Col 1
Ch 1
INS

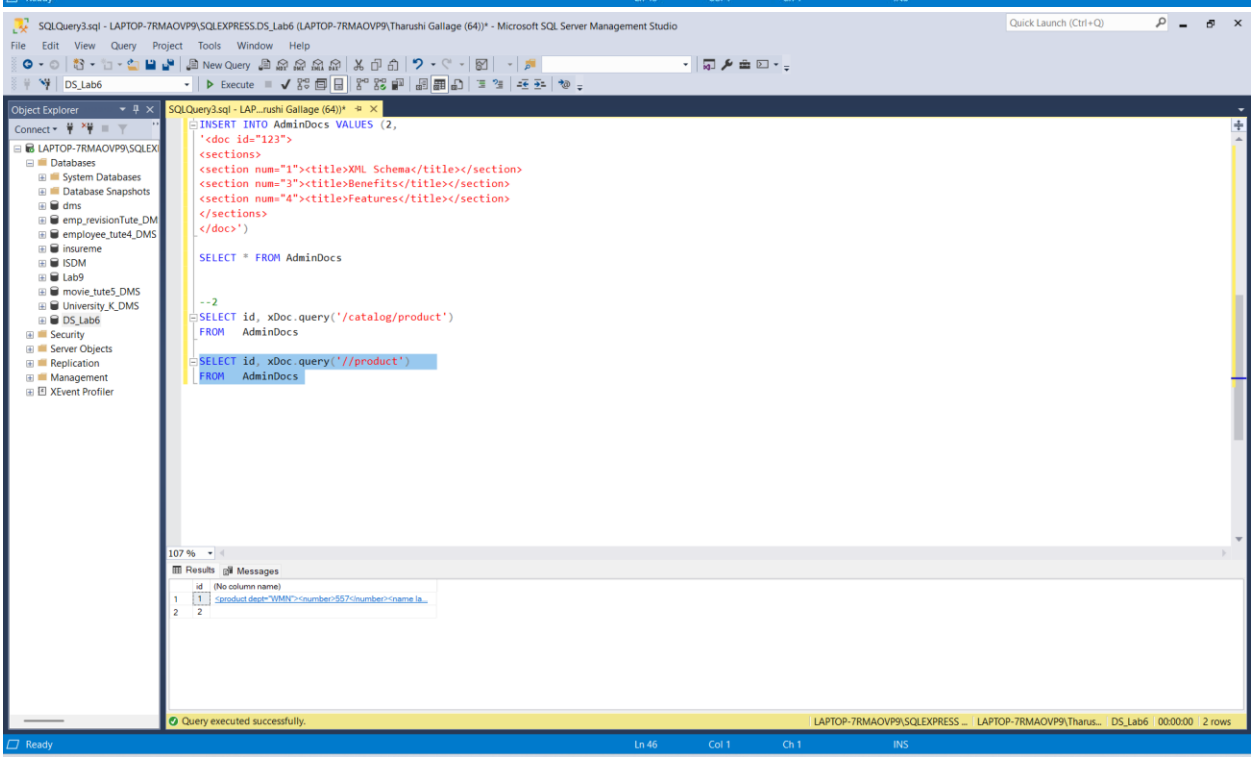
SQLQuery3.sql - LAPTOP-7RMAOVP9\SQLEXPRESS.DS_Lab6 (LAPTOP-7RMAOVP9\Tharushi Gallage (64))* - Microsoft SQL Server Management Studio
File Edit View Query Project Tools Window Help
New Query
DS_Lab6
Execute
Object Explorer
Connect
LAPTOP-7RMAOVP9\SQLEX
Databases
System Databases
Database Snapshots
dms
emp_revisionTute_DM
employee_tute4_DMS
insureme
ISDM
Lab9
movie_tute5_DMS
University_K_DMS
DS_Lab6
Security
Server Objects
Replication
Management
XEvent Profiler
SQLQuery3.sql - LAP...rushi Gallage (64))*
INSERT INTO AdminDocs VALUES (2,
'<doc id="123">
<sections>
<section num="1"><title>XML Schema</title></section>
<section num="3"><title>Benefits</title></section>
<section num="4"><title>Features</title></section>
</sections>
</doc>')
SELECT * FROM AdminDocs
--2
SELECT id, xDoc.query('/catalog/product')
FROM AdminDocs
SELECT id, xDoc.query('//product')
FROM AdminDocs
107 %
Results
Messages
id
(No column name)
1
1
<product dept="WMN"><number>557</number><name la...
2
2
Query executed successfully.
LAPTOP-7RMAOVP9\SQLEXPRESS ...
LAPTOP-7RMAOVP9\Tharus...
DS_Lab6
00:00:00
2 rows
Ready
Ln 46
Col 1
Ch 1
INS

SQLQuery3.sql - LAPTOP-7RMAOVP9\SQLEXPRESS.DS_Lab6 (LAPTOP-7RMAOVP9\Tharushi Gallage (64))* - Microsoft SQL Server Management Studio

```
INSERT INTO AdminDocs VALUES (2,
'<doc id="123">
<sections>
<section num="1"><title>XML Schema</title></section>
<section num="3"><title>Benefits</title></section>
<section num="4"><title>Features</title></section>
</sections>
</doc>')

SELECT * FROM AdminDocs


--2
SELECT id, xDoc.query('/catalog/product')
FROM   AdminDocs

SELECT id, xDoc.query('//product')
FROM   AdminDocs

SELECT id, xDoc.query('/*/product')
FROM   AdminDocs
```

	id	(No column name)
1	1	<product dept="WMN"><number>557</number><name la...
2	2	

Query executed successfully.

SQLQuery3.sql - LAPTOP-7RMAOVP9\SQLEXPRESS.DS_Lab6 (LAPTOP-7RMAOVP9\Tharushi Gallage (64))* - Microsoft SQL Server Management Studio

```
INSERT INTO AdminDocs VALUES (2,
'<doc id="123">
<sections>
<section num="1"><title>XML Schema</title></section>
<section num="3"><title>Benefits</title></section>
<section num="4"><title>Features</title></section>
</sections>
</doc>')

SELECT * FROM AdminDocs


--2
SELECT id, xDoc.query('/catalog/product')
FROM   AdminDocs

SELECT id, xDoc.query('//product')
FROM   AdminDocs

SELECT id, xDoc.query('/*/product')
FROM   AdminDocs

SELECT id, xDoc.query('/*/product[@dept="WMN"]')
FROM   AdminDocs
```

	id	(No column name)
1	1	<product dept="WMN"><number>557</number><name language="en">Fleece Pullover</name><colorChoices>navy black</colorChoices></product>
2	2	

Query executed successfully.

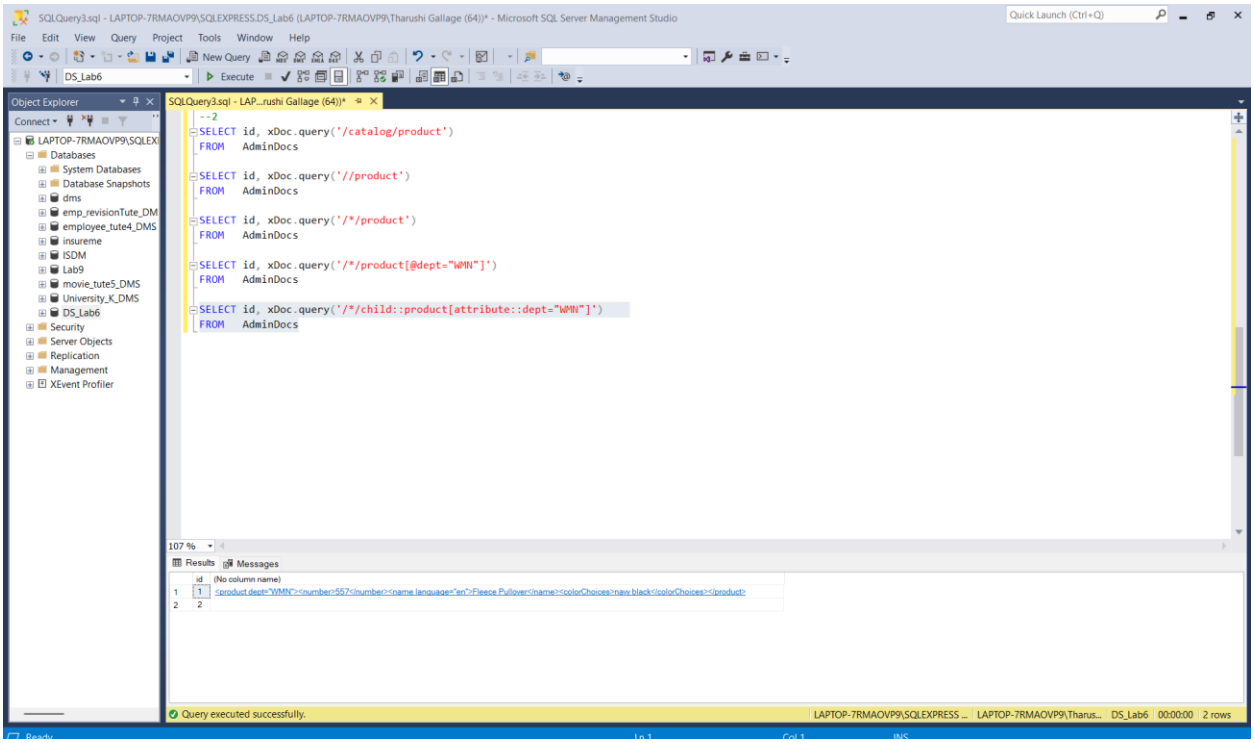
SQLQuery3.sql - LAPTOP-7RMAOVP9\SQLEXPRESS.DS_Lab6 (LAPTOP-7RMAOVP9\Tharushi Gallage (64))* - Microsoft SQL Server Management Studio
File Edit View Query Project Tools Window Help
New Query
DS_Lab6
Execute
Object Explorer
Connect
LAPTOP-7RMAOVP9\SQLEX
Databases
System Databases
Database Snapshots
dms
emp_revisionTute_DM
employee_tute4_DMS
insureme
ISDM
Lab9
movie_tute5_DMS
University_K_DMS
DS_Lab6
Security
Server Objects
Replication
Management
XEvent Profiler
SQLQuery3.sql - LAP...rushi Gallage (64))*
--2
SELECT id, xDoc.query('/catalog/product')
FROM AdminDocs
SELECT id, xDoc.query('//product')
FROM AdminDocs
SELECT id, xDoc.query('/*/product')
FROM AdminDocs
SELECT id, xDoc.query('/*/product[@dept="WMN"]')
FROM AdminDocs
SELECT id, xDoc.query('/*/child::product[attribute::dept="WMN"]')
FROM AdminDocs
107 %
Results
Messages
id (No column name)
1 1 <product dept="WMN"><number>557</number><name language="en">Fleece Pullover</name><colorChoices>navy black</colorChoices></product>
2 2
Query executed successfully.
LAPTOP-7RMAOVP9\SQLEXPRESS ... LAPTOP-7RMAOVP9\Tharus... DS_Lab6 00:00:00 2 rows

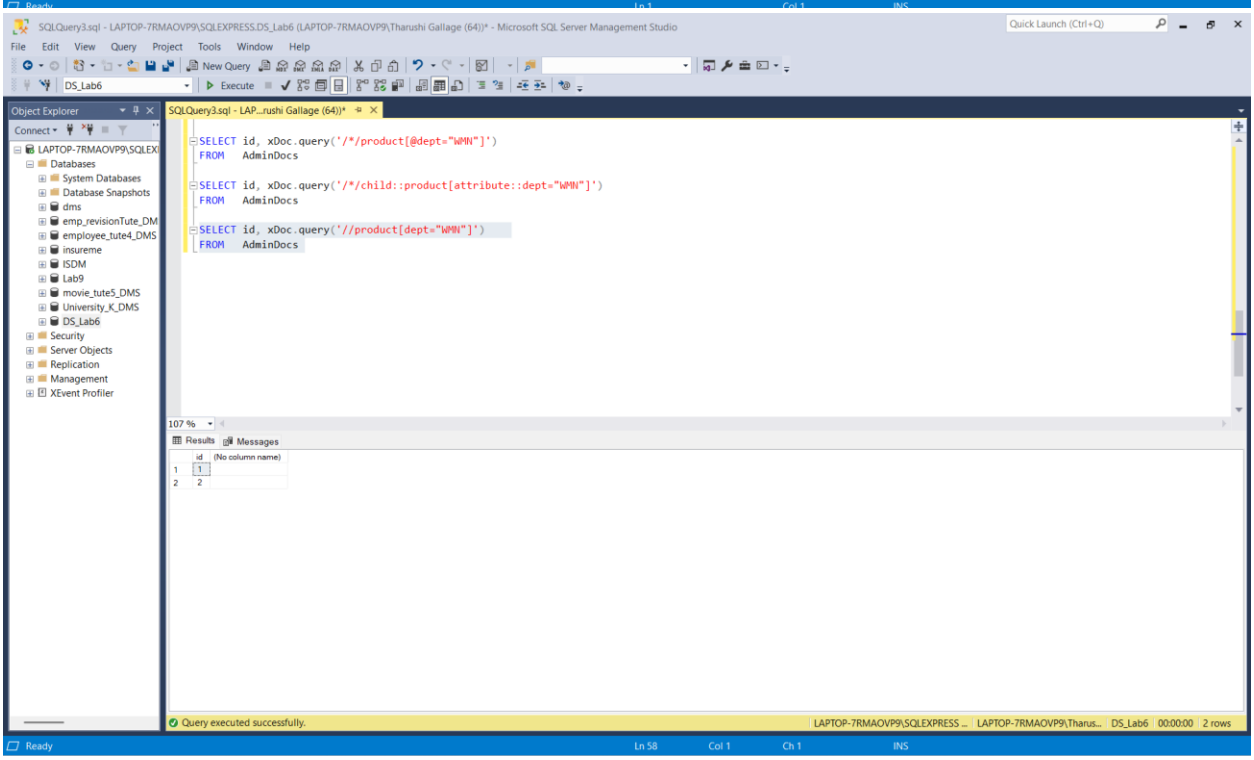
SQLQuery3.sql - LAPTOP-7RMAOVP9\SQLEXPRESS.DS_Lab6 (LAPTOP-7RMAOVP9\Tharushi Gallage (64))* - Microsoft SQL Server Management Studio
File Edit View Query Project Tools Window Help
New Query
DS_Lab6
Execute
Object Explorer
Connect
LAPTOP-7RMAOVP9\SQLEX
Databases
System Databases
Database Snapshots
dms
emp_revisionTute_DM
employee_tute4_DMS
insureme
ISDM
Lab9
movie_tute5_DMS
University_K_DMS
DS_Lab6
Security
Server Objects
Replication
Management
XEvent Profiler
SQLQuery3.sql - LAP...rushi Gallage (64))*
SELECT id, xDoc.query('/*/product[@dept="WMN"]')
FROM AdminDocs
SELECT id, xDoc.query('/*/child::product[attribute::dept="WMN"]')
FROM AdminDocs
SELECT id, xDoc.query('//product[dept="WMN"]')
FROM AdminDocs
107 %
Results
Messages
id (No column name)
1 1
2 2
Query executed successfully.
LAPTOP-7RMAOVP9\SQLEXPRESS ... LAPTOP-7RMAOVP9\Tharus... DS_Lab6 00:00:00 2 rows
Ready
Ln 58
Col 1
Ch 1
INS

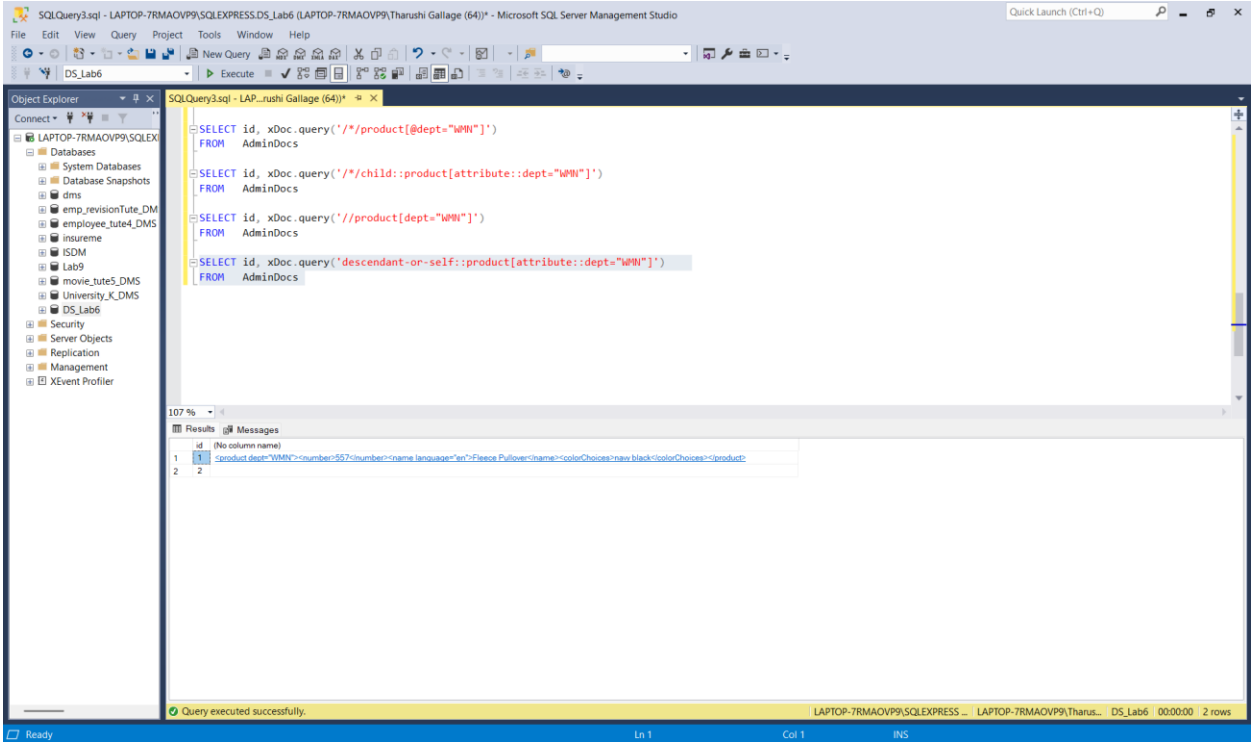
SQLQuery3.sql - LAPTOP-7RMAOVP9\SQLEXPRESS.DS_Lab6 (LAPTOP-7RMAOVP9\Tharushi Gallage (64))* - Microsoft SQL Server Management Studio
File Edit View Query Project Tools Window Help
New Query
Execute
DS_Lab6
Object Explorer
Connect
LAPTOP-7RMAOVP9\SQLEX
Databases
System Databases
Database Snapshots
dms
emp_revisionTute_DM
employee_tute4_DMS
insureme
ISDM
Lab9
movie_tute5_DMS
University_K_DMS
DS_Lab6
Security
Server Objects
Replication
Management
XEvent Profiler
SQLQuery3.sql - LAP...rushi Gallage (64))*
SELECT id, xDoc.query('/*/product[@dept="WMN"]')
FROM AdminDocs
SELECT id, xDoc.query('/*/child::product[attribute::dept="WMN"]')
FROM AdminDocs
SELECT id, xDoc.query('//product[dept="WMN"]')
FROM AdminDocs
SELECT id, xDoc.query('descendant-or-self::product[attribute::dept="WMN"]')
FROM AdminDocs
107 %
Results
Messages
id
(No column name)
1
1
<product dept="WMN"><number>557</number><name language="en">Fleece Pullover</name><colorChoices>navy black</colorChoices></product>
2
2
Query executed successfully.
LAPTOP-7RMAOVP9\SQLEXPRESS ...
LAPTOP-7RMAOVP9\Tharus...
DS_Lab6
00:00:00
2 rows
Ready
Ln 1
Col 1
INS

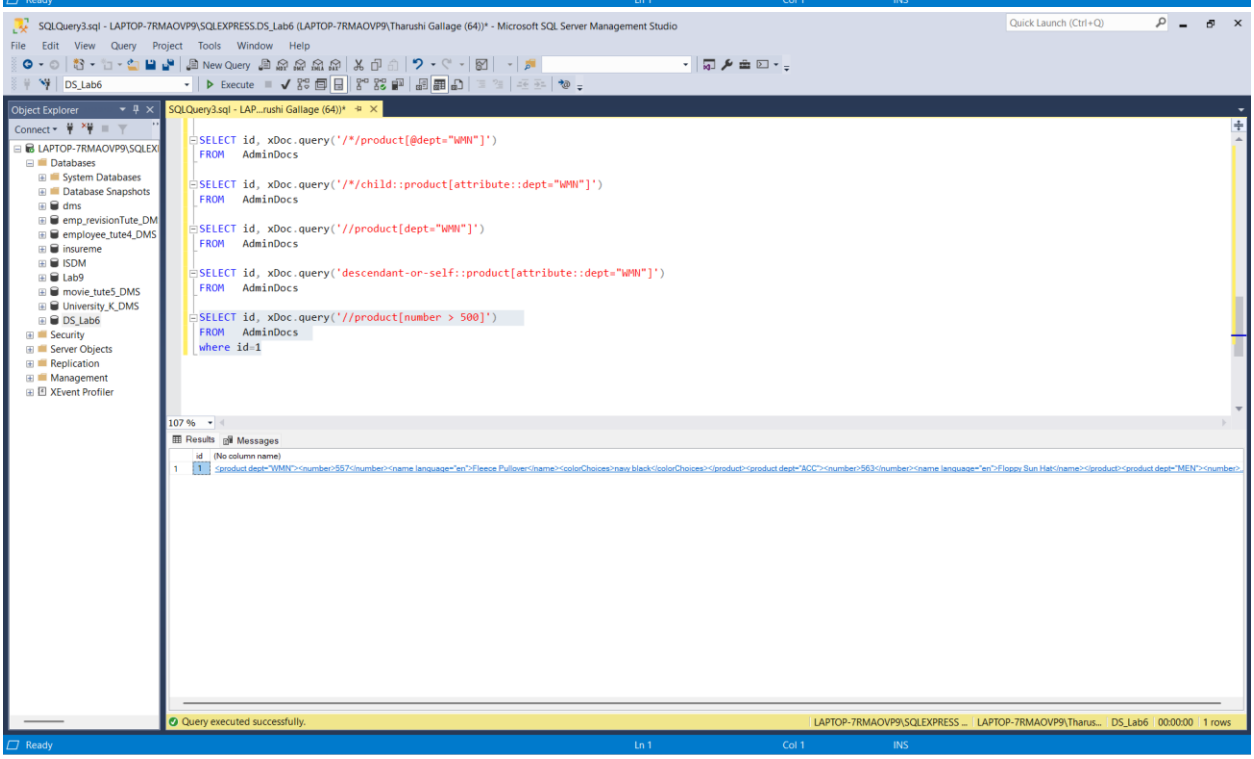
SQLQuery3.sql - LAPTOP-7RMAOVP9\SQLEXPRESS.DS_Lab6 (LAPTOP-7RMAOVP9\Tharushi Gallage (64))* - Microsoft SQL Server Management Studio
File Edit View Query Project Tools Window Help
New Query
Execute
DS_Lab6
Object Explorer
Connect
LAPTOP-7RMAOVP9\SQLEX
Databases
System Databases
Database Snapshots
dms
emp_revisionTute_DM
employee_tute4_DMS
insureme
ISDM
Lab9
movie_tute5_DMS
University_K_DMS
DS_Lab6
Security
Server Objects
Replication
Management
XEvent Profiler
SQLQuery3.sql - LAP...rushi Gallage (64))*
SELECT id, xDoc.query('/*/product[@dept="WMN"]')
FROM AdminDocs
SELECT id, xDoc.query('/*/child::product[attribute::dept="WMN"]')
FROM AdminDocs
SELECT id, xDoc.query('//product[dept="WMN"]')
FROM AdminDocs
SELECT id, xDoc.query('descendant-or-self::product[attribute::dept="WMN"]')
FROM AdminDocs
SELECT id, xDoc.query('//product[number > 500]')
FROM AdminDocs
where id=1
107 %
Results
Messages
id
(No column name)
1
1
<product dept="WMN"><number>557</number><name language="en">Fleece Pullover</name><colorChoices>navy black</colorChoices></product><product dept="ACC"><number>563</number><name language="en">Floppy Sun Hat</name></product><product dept="MEN"><number>
Query executed successfully.
LAPTOP-7RMAOVP9\SQLEXPRESS ...
LAPTOP-7RMAOVP9\Tharus...
DS_Lab6
00:00:00
1 rows
Ready
Ln 1
Col 1
INS

SQLQuery3.sql - LAPTOP-7RMAOVP9\SQLEXPRESS.DS_Lab6 (LAPTOP-7RMAOVP9\Tharushi Gallage (64))* - Microsoft SQL Server Management Studio

```
SELECT id, xDoc.query('descendant-or-self::product[attribute::dept="WMN"]')
FROM   AdminDocs

SELECT id, xDoc.query('//product[number > 500]')
FROM   AdminDocs
where id=1

SELECT id, xDoc.query('//product/number[. gt 500]')
FROM   AdminDocs
where id=1
```

Results

	id	(No column name)
1	1	<number>557</number><number>563</number><number>784</number>

Query executed successfully.

SQLQuery3.sql - LAPTOP-7RMAOVP9\SQLEXPRESS.DS_Lab6 (LAPTOP-7RMAOVP9\Tharushi Gallage (64))* - Microsoft SQL Server Management Studio

```
SELECT id, xDoc.query('descendant-or-self::product[attribute::dept="WMN"]')
FROM   AdminDocs

SELECT id, xDoc.query('//product[number > 500]')
FROM   AdminDocs
where id=1

SELECT id, xDoc.query('//product/number[. gt 500]')
FROM   AdminDocs
where id=1

SELECT id, xDoc.query('/catalog/product[4]')
FROM   AdminDocs
where id=1
```

Results

	id	(No column name)
1	1	<product dept="MEN"><number>784</number><name language="en">Cotton Dress Shirt</name><colorChoices>white gray</colorChoices><desc>Our favorite shirt</desc></product>

Query executed successfully.

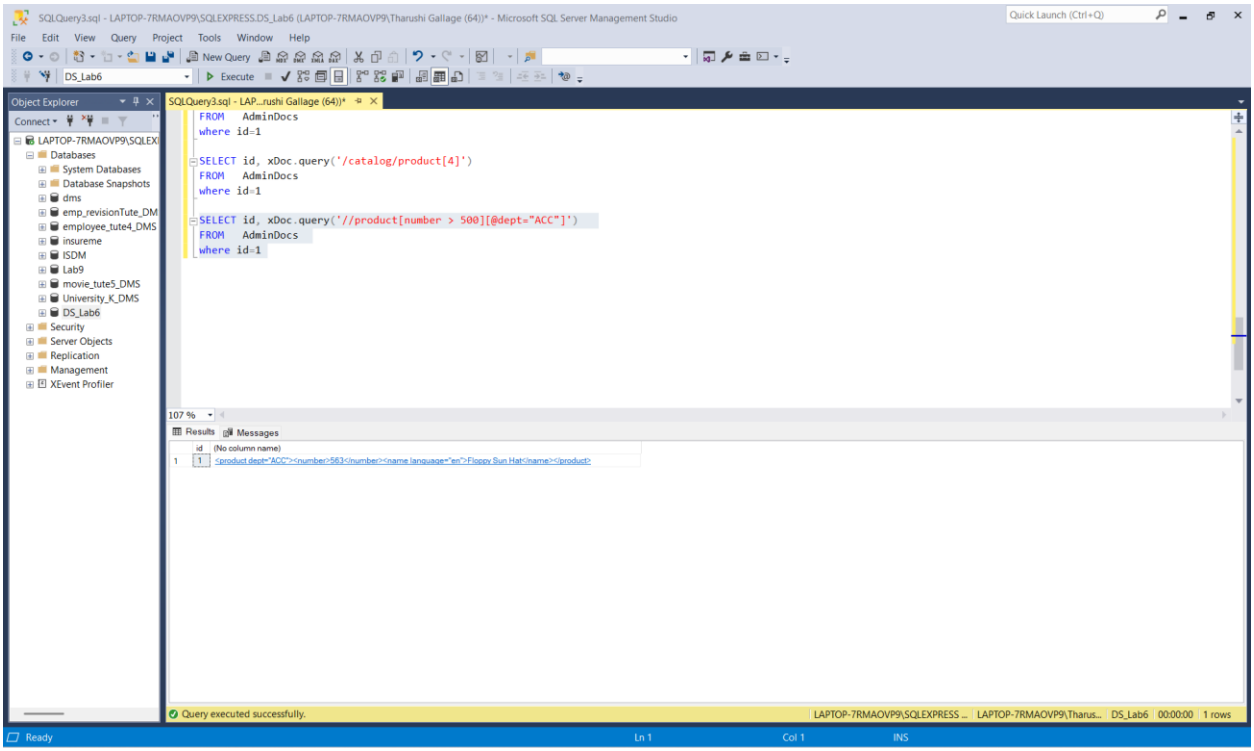
SQLQuery3.sql - LAPTOP-7RMAOVP9\SQLEXPRESS.DS_Lab6 (LAPTOP-7RMAOVP9\Tharushi Gallage (64))* - Microsoft SQL Server Management Studio
File Edit View Query Project Tools Window Help
New Query
Execute
DS_Lab6
Object Explorer
Connect
LAPTOP-7RMAOVP9\SQLEX
Databases
System Databases
Database Snapshots
dms
emp_revisionTute_DM
employee_tute4_DMS
insureme
ISDM
Lab9
movie_tute5_DMS
University_K_DMS
DS_Lab6
Security
Server Objects
Replication
Management
XEvent Profiler
SQLQuery3.sql - LAP...rushi Gallage (64))*
FROM AdminDocs
where id=1
SELECT id, xDoc.query('/catalog/product[4]')
FROM AdminDocs
where id=1
SELECT id, xDoc.query('//product[number > 500][@dept="ACC"]')
FROM AdminDocs
where id=1
107 %
Results
Messages
id
(No column name)
1
1
<product dept="ACC"><number>563</number><name language="en">Floppy Sun Hat</name></product>
Query executed successfully.
LAPTOP-7RMAOVP9\SQLEXPRESS ...
LAPTOP-7RMAOVP9\Tharus...
DS_Lab6
00:00:00
1 rows
Ready
Ln 1
Col 1
INS

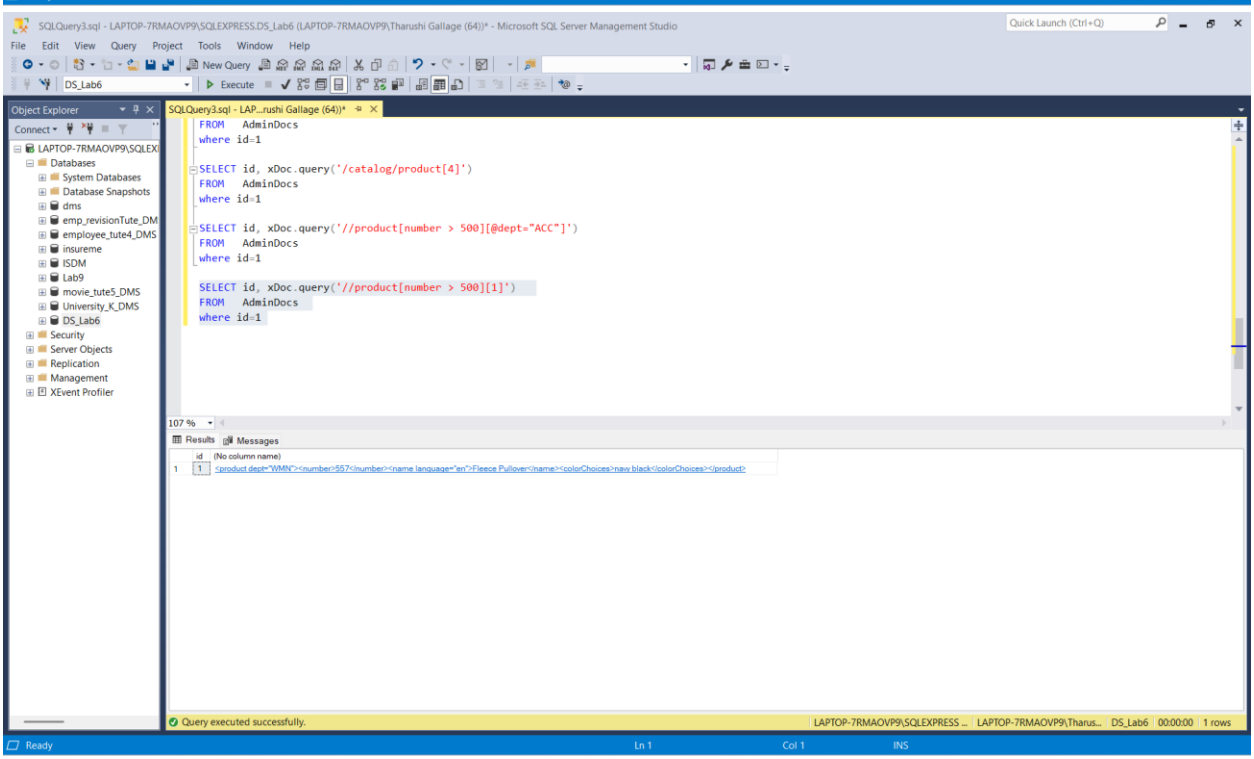
SQLQuery3.sql - LAPTOP-7RMAOVP9\SQLEXPRESS.DS_Lab6 (LAPTOP-7RMAOVP9\Tharushi Gallage (64))* - Microsoft SQL Server Management Studio
File Edit View Query Project Tools Window Help
New Query
Execute
DS_Lab6
Object Explorer
Connect
LAPTOP-7RMAOVP9\SQLEX
Databases
System Databases
Database Snapshots
dms
emp_revisionTute_DM
employee_tute4_DMS
insureme
ISDM
Lab9
movie_tute5_DMS
University_K_DMS
DS_Lab6
Security
Server Objects
Replication
Management
XEvent Profiler
SQLQuery3.sql - LAP...rushi Gallage (64))*
FROM AdminDocs
where id=1
SELECT id, xDoc.query('/catalog/product[4]')
FROM AdminDocs
where id=1
SELECT id, xDoc.query('//product[number > 500][@dept="ACC"]')
FROM AdminDocs
where id=1
SELECT id, xDoc.query('//product[number > 500][1]')
FROM AdminDocs
where id=1
107 %
Results
Messages
id
(No column name)
1
1
<product dept="WMN"><number>557</number><name language="en">Fleece Pullover</name><colorChoices>navy black</colorChoices></product>
Query executed successfully.
LAPTOP-7RMAOVP9\SQLEXPRESS ...
LAPTOP-7RMAOVP9\Tharus...
DS_Lab6
00:00:00
1 rows
Ready
Ln 1
Col 1
INS

3. Question 3

```
SELECT xDoc.query(' for $prod in //product
let $x:=$prod/number
return $x')
FROM   AdminDocs
where id=1

SELECT xDoc.query(' for $prod in //product
let $x:=$prod/number
where $x>500
return $x')
FROM   AdminDocs
where id=1

SELECT xDoc.query(' for $prod in //product
let $x:=$prod/number
return $x')
FROM   AdminDocs
where id=1

SELECT xDoc.query(' for $prod in //product
let $x:=$prod/number
where $x>500
return (<Item>{$x}</Item>)')
FROM   AdminDocs
where  id=1

SELECT xDoc.query(' for $prod in //product[number > 500]
let $x:=$prod/number
return (<Item>{$x}</Item>)')
FROM   AdminDocs
where  id=1

SELECT xDoc.query(' for $prod in //product
let $x:=$prod/number
where $x>500
return (<Item>{data($x)}</Item>)')
FROM   AdminDocs
where  id=1

SELECT xDoc.query(' for $prod in //product
let $x:=$prod/number
return  if  ($x>500)
then <book>{data($x)}</book>
else <paper>{data($x)}</paper>')
FROM   AdminDocs
where  id=1
```

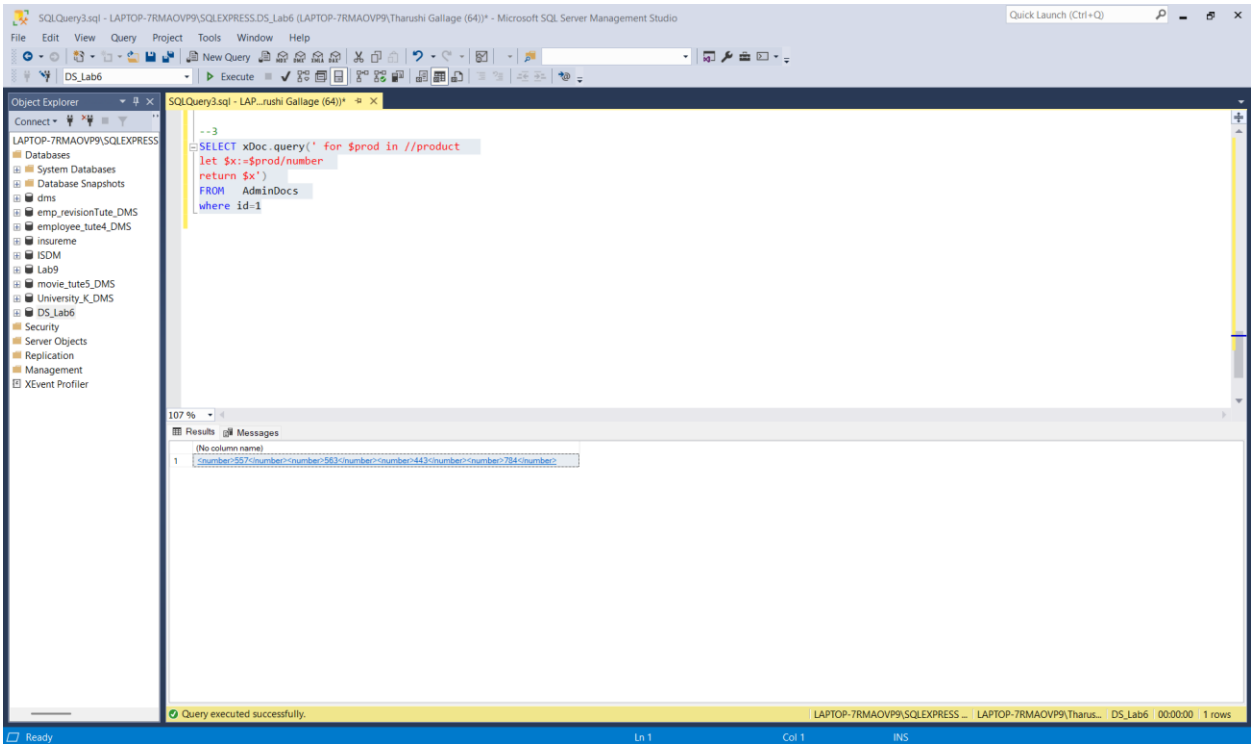
SQLQuery3.sql - LAPTOP-7RMAOVP9\SQLEXPRESS.DS_Lab6 (LAPTOP-7RMAOVP9\Tharushi Gallage (64))* - Microsoft SQL Server Management Studio
File Edit View Query Project Tools Window Help
New Query
DS_Lab6
Execute
Object Explorer
Connect
LAPTOP-7RMAOVP9\SQLEXPRESS
Databases
System Databases
Database Snapshots
dms
emp_revisionTute_DMS
employee_tute4_DMS
insureme
ISDM
Lab9
movie_tute5_DMS
University_K_DMS
DS_Lab6
Security
Server Objects
Replication
Management
XEvent Profiler
SQLQuery3.sql - LAP...rushi Gallage (64))*
--3
SELECT xDoc.query(' for $prod in //product
let $x:=$prod/number
return $x')
FROM AdminDocs
where id=1
107 %
Results
Messages
(No column name)
1
<number>557</number><number>563</number><number>443</number><number>784</number>
Query executed successfully.
LAPTOP-7RMAOVP9\SQLEXPRESS ...
LAPTOP-7RMAOVP9\Tharus...
DS_Lab6
00:00:00
1 rows
Ready
Ln 1
Col 1
INS

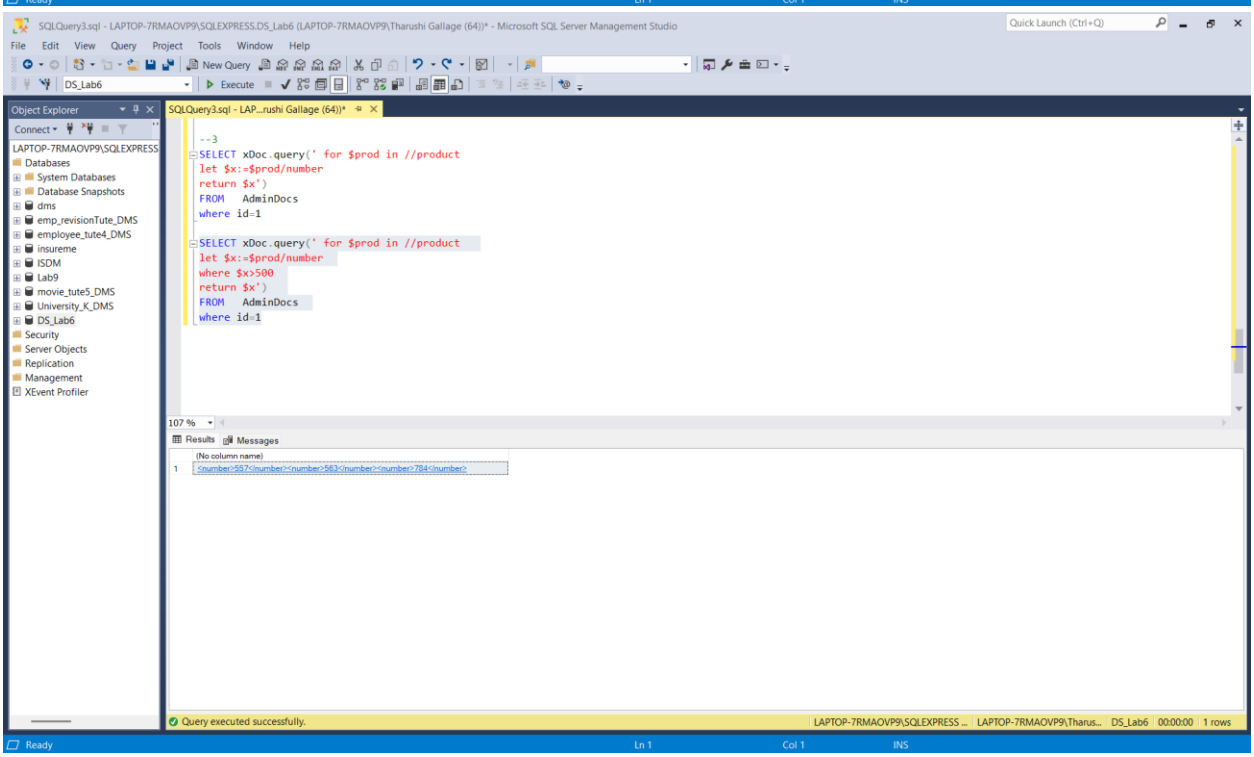
SQLQuery3.sql - LAPTOP-7RMAOVP9\SQLEXPRESS.DS_Lab6 (LAPTOP-7RMAOVP9\Tharushi Gallage (64))* - Microsoft SQL Server Management Studio
File Edit View Query Project Tools Window Help
New Query
DS_Lab6
Execute
Object Explorer
Connect
LAPTOP-7RMAOVP9\SQLEXPRESS
Databases
System Databases
Database Snapshots
dms
emp_revisionTute_DMS
employee_tute4_DMS
insureme
ISDM
Lab9
movie_tute5_DMS
University_K_DMS
DS_Lab6
Security
Server Objects
Replication
Management
XEvent Profiler
SQLQuery3.sql - LAP...rushi Gallage (64))*
--3
SELECT xDoc.query(' for $prod in //product
let $x:=$prod/number
return $x')
FROM AdminDocs
where id=1
SELECT xDoc.query(' for $prod in //product
let $x:=$prod/number
where $x>500
return $x')
FROM AdminDocs
where id=1
107 %
Results
Messages
(No column name)
1
<number>557</number><number>563</number><number>784</number>
Query executed successfully.
LAPTOP-7RMAOVP9\SQLEXPRESS ...
LAPTOP-7RMAOVP9\Tharus...
DS_Lab6
00:00:00
1 rows
Ready
Ln 1
Col 1
INS

SQLQuery3.sql - LAPTOP-7RMAOVP9\SQLEXPRESS.DS_Lab6 (LAPTOP-7RMAOVP9\Tharushi Gallage (64))* - Microsoft SQL Server Management Studio

```
where id=1

SELECT xDoc.query(' for $prod in //product
let $x:=$prod/number
where $x>500
return $x')
FROM   AdminDocs
where id=1

SELECT xDoc.query(' for $prod in //product
let $x:=$prod/number
return $x')
FROM   AdminDocs
where id=1
```

Results

	(No column name)
1	<number>557</number><number>563</number><number>443</number><number>784</number>

Query executed successfully.

SQLQuery3.sql - LAPTOP-7RMAOVP9\SQLEXPRESS.DS_Lab6 (LAPTOP-7RMAOVP9\Tharushi Gallage (64))* - Microsoft SQL Server Management Studio

```
let $x:=$prod/number
return $x')
FROM   AdminDocs
where id=1

SELECT xDoc.query(' for $prod in //product
let $x:=$prod/number
where $x>500
return (<Item>{$x}</Item>)')
FROM   AdminDocs
where  id=1
```

Results

	(No column name)
1	<Item><number>557</number></Item><Item><number>563</number></Item><Item><number>784</number></Item>

Query executed successfully.

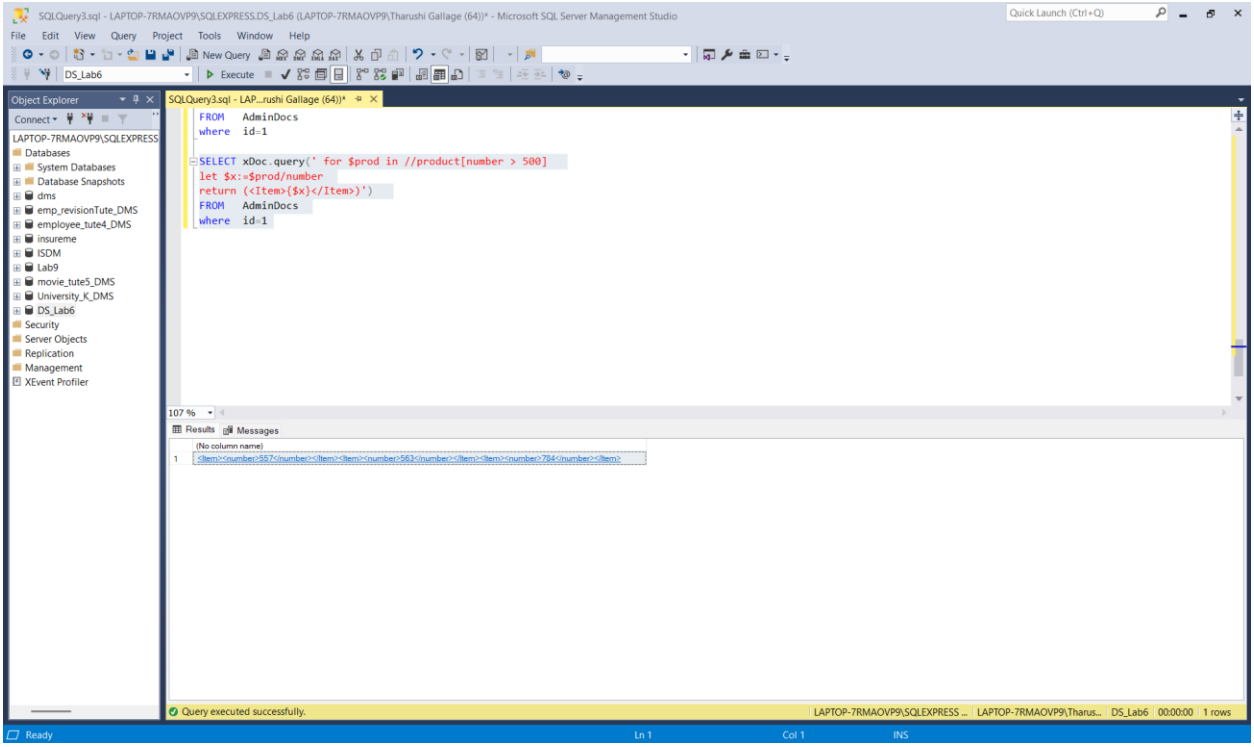
SQLQuery3.sql - LAPTOP-7RMAOVP9\SQLEXPRESS.DS_Lab6 (LAPTOP-7RMAOVP9\Tharushi Gallage (64))* - Microsoft SQL Server Management Studio
File Edit View Query Project Tools Window Help
New Query
Execute
DS_Lab6
Object Explorer
Connect
LAPTOP-7RMAOVP9\SQLEXPRESS
Databases
System Databases
Database Snapshots
dms
emp_revisionTute_DMS
employee_tute4_DMS
insureme
ISDM
Lab9
movie_tute5_DMS
University_K_DMS
DS_Lab6
Security
Server Objects
Replication
Management
XEvent Profiler
SQLQuery3.sql - LAP...rushi Gallage (64))*
FROM AdminDocs
where id=1
SELECT xDoc.query(' for $prod in //product[number > 500]
let $x:=$prod/number
return (<Item>{$x}</Item>)')
FROM AdminDocs
where id=1
107 %
Results
Messages
(No column name)
1 <Item><number>557</number></Item><Item><number>563</number></Item><Item><number>784</number></Item>
Query executed successfully.
LAPTOP-7RMAOVP9\SQLEXPRESS ...
LAPTOP-7RMAOVP9\Tharus...
DS_Lab6
00:00:00
1 rows
Ready
Ln 1
Col 1
INS

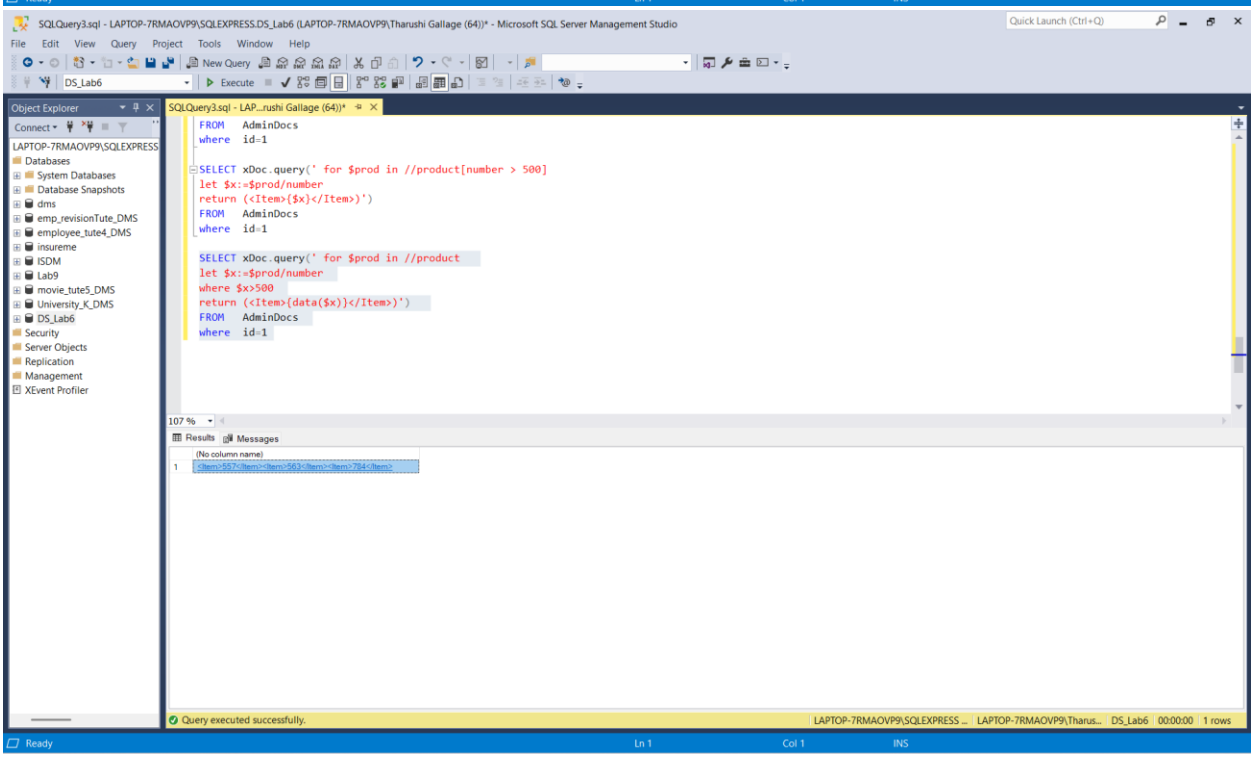
SQLQuery3.sql - LAPTOP-7RMAOVP9\SQLEXPRESS.DS_Lab6 (LAPTOP-7RMAOVP9\Tharushi Gallage (64))* - Microsoft SQL Server Management Studio
File Edit View Query Project Tools Window Help
New Query
Execute
DS_Lab6
Object Explorer
Connect
LAPTOP-7RMAOVP9\SQLEXPRESS
Databases
System Databases
Database Snapshots
dms
emp_revisionTute_DMS
employee_tute4_DMS
insureme
ISDM
Lab9
movie_tute5_DMS
University_K_DMS
DS_Lab6
Security
Server Objects
Replication
Management
XEvent Profiler
SQLQuery3.sql - LAP...rushi Gallage (64))*
FROM AdminDocs
where id=1
SELECT xDoc.query(' for $prod in //product[number > 500]
let $x:=$prod/number
return (<Item>{$x}</Item>)')
FROM AdminDocs
where id=1
SELECT xDoc.query(' for $prod in //product
let $x:=$prod/number
where $x>500
return (<Item>{data($x)}</Item>)')
FROM AdminDocs
where id=1
107 %
Results
Messages
(No column name)
1 <Item>557</Item><Item>563</Item><Item>784</Item>
Query executed successfully.
LAPTOP-7RMAOVP9\SQLEXPRESS ...
LAPTOP-7RMAOVP9\Tharus...
DS_Lab6
00:00:00
1 rows
Ready
Ln 1
Col 1
INS

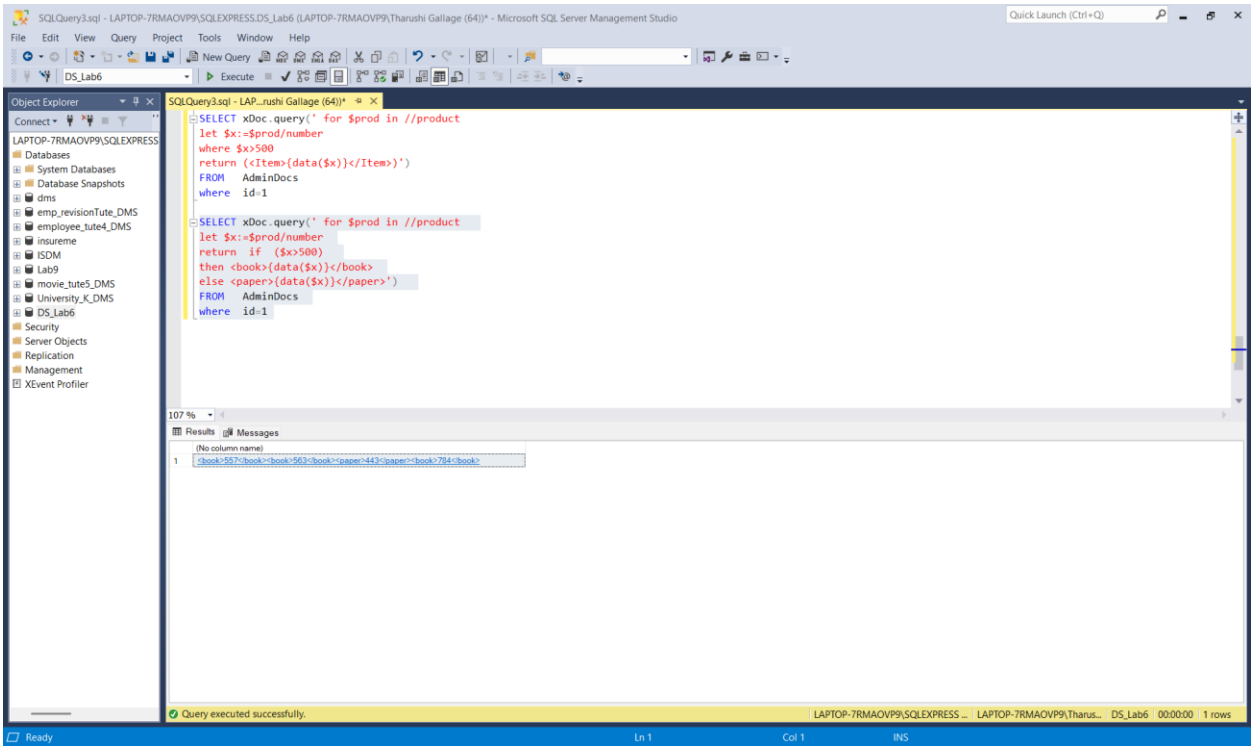

4. Question 4

```
SELECT * FROM AdminDocs WHERE id=2

UPDATE AdminDocs SET xDoc.modify('
insert
<section num="2">
<title>Background</title>
</section>
after (/doc//section[@num=1])[1]')


UPDATE AdminDocs SET xDoc.modify('
delete
//section[@num="2"]')
```

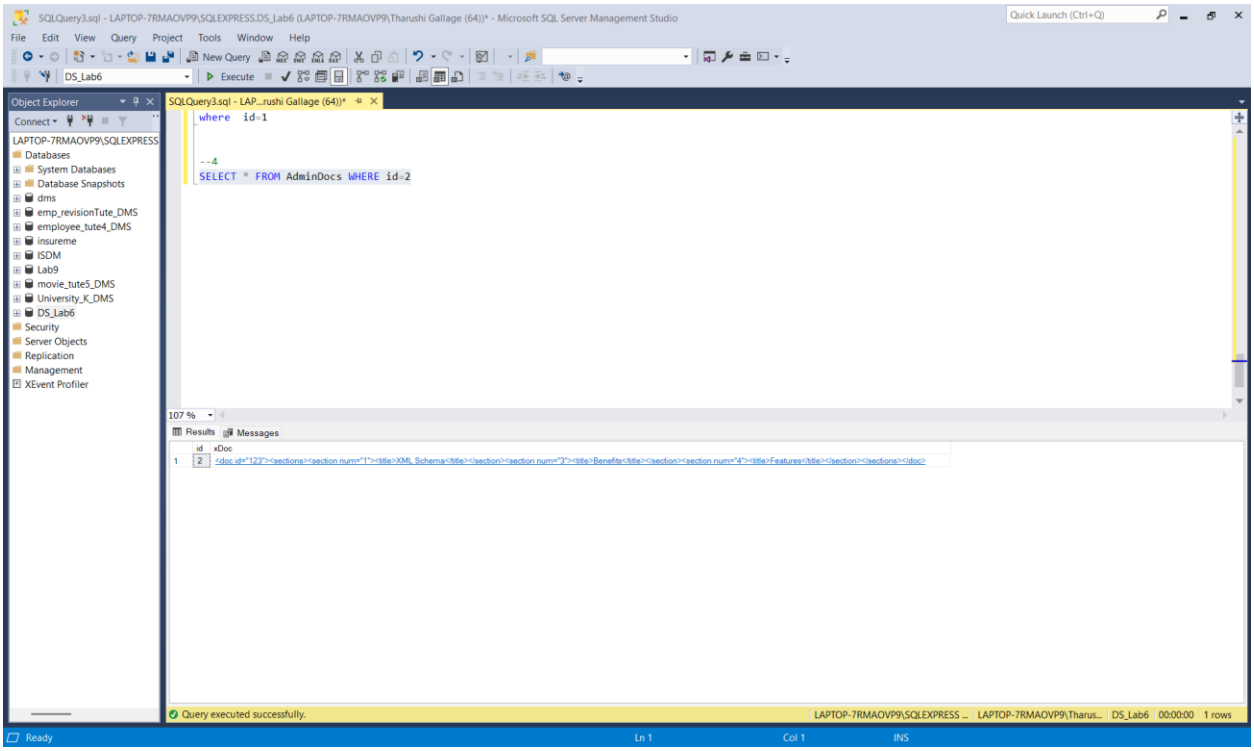
SQLQuery3.sql - LAPTOP-7RMAOVP9\SQLEXPRESS.DS_Lab6 (LAPTOP-7RMAOVP9\Tharushi Gallage (64))* - Microsoft SQL Server Management Studio
File Edit View Query Project Tools Window Help
New Query
Execute
DS_Lab6
Object Explorer
Connect
LAPTOP-7RMAOVP9\SQLEXPRESS
Databases
System Databases
Database Snapshots
dms
emp_revisionTute_DMS
employee_tute4_DMS
insureme
ISDM
Lab9
movie_tute5_DMS
University_K_DMS
DS_Lab6
Security
Server Objects
Replication
Management
XEvent Profiler
SQLQuery3.sql - LAP...rushi Gallage (64))*
where id=1
--4
SELECT * FROM AdminDocs WHERE id=2
107 %
Results
Messages
id
xDoc
1
2
<doc id="123"><sections><section num="1"><title>XML Schema</title></section><section num="3"><title>Benefits</title></section><section num="4"><title>Features</title></section></sections></doc>
Query executed successfully.
LAPTOP-7RMAOVP9\SQLEXPRESS ...
LAPTOP-7RMAOVP9\Tharus...
DS_Lab6
00:00:00
1 rows
Ready
Ln 1
Col 1
INS

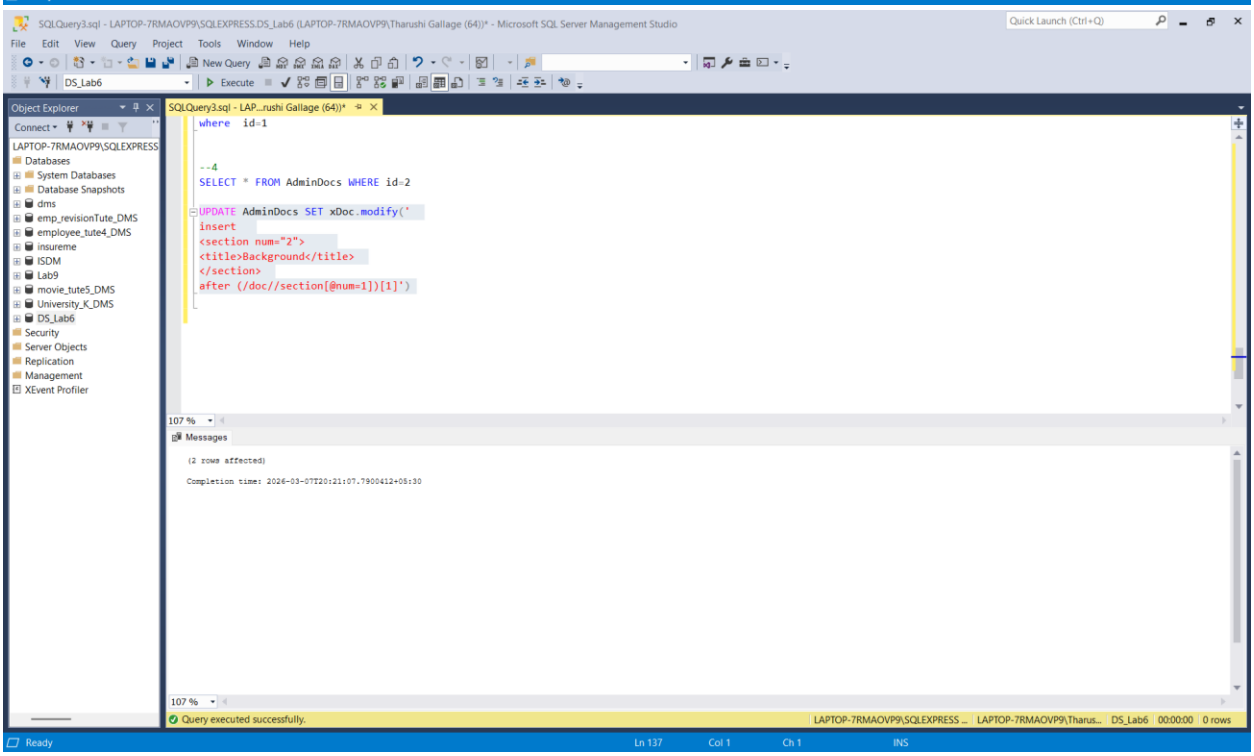
SQLQuery3.sql - LAPTOP-7RMAOVP9\SQLEXPRESS.DS_Lab6 (LAPTOP-7RMAOVP9\Tharushi Gallage (64))* - Microsoft SQL Server Management Studio
File Edit View Query Project Tools Window Help
New Query
Execute
DS_Lab6
Object Explorer
Connect
LAPTOP-7RMAOVP9\SQLEXPRESS
Databases
System Databases
Database Snapshots
dms
emp_revisionTute_DMS
employee_tute4_DMS
insureme
ISDM
Lab9
movie_tute5_DMS
University_K_DMS
DS_Lab6
Security
Server Objects
Replication
Management
XEvent Profiler
SQLQuery3.sql - LAP...rushi Gallage (64))*
where id=1
--4
SELECT * FROM AdminDocs WHERE id=2
UPDATE AdminDocs SET xDoc.modify('
insert
<section num="2">
<title>Background</title>
</section>
after (/doc//section[@num=1])[1]')
107 %
Messages
(2 rows affected)
Completion time: 2026-03-07T20:21:07.7900412+05:30
Query executed successfully.
LAPTOP-7RMAOVP9\SQLEXPRESS ...
LAPTOP-7RMAOVP9\Tharus...
DS_Lab6
00:00:00
0 rows
Ready
Ln 137
Col 1
Ch 1
INS

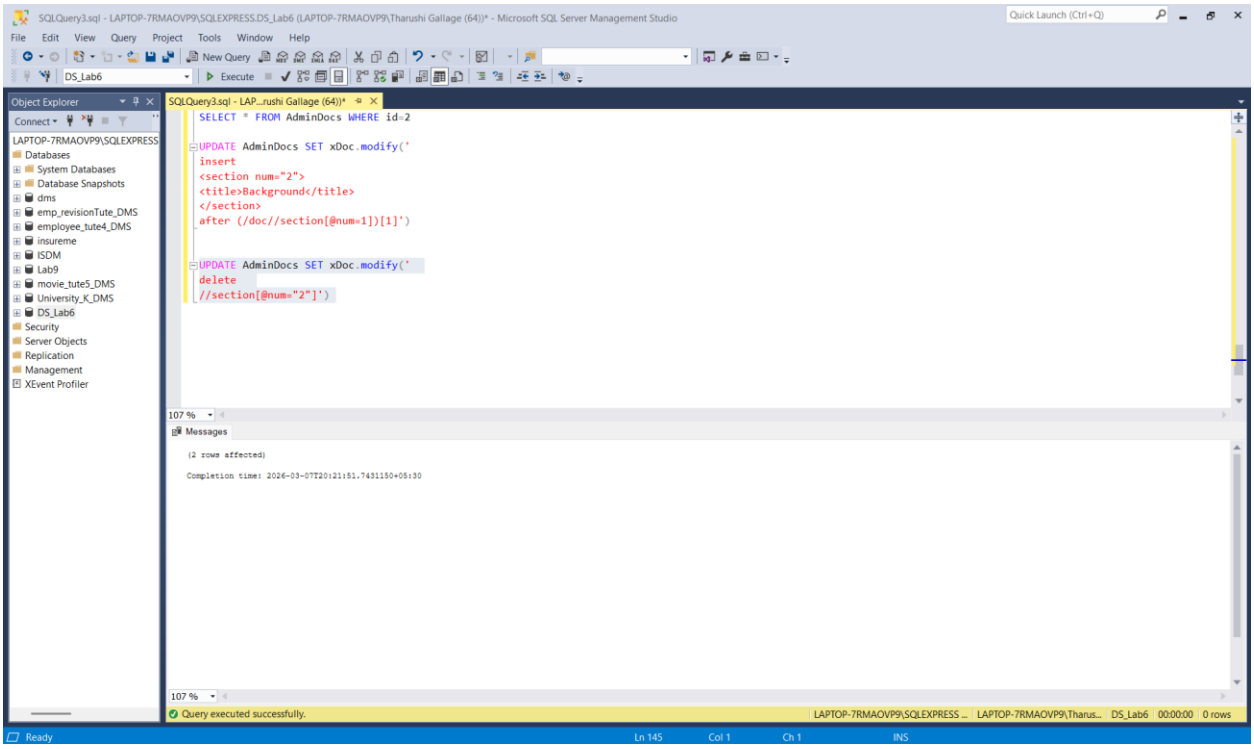
SQLQuery3.sql - LAPTOP-7RMAOVP9\SQLEXPRESS.DS_Lab6 (LAPTOP-7RMAOVP9\Tharushi Gallage (64))* - Microsoft SQL Server Management Studio
File Edit View Query Project Tools Window Help
New Query
DS_Lab6
Execute
Object Explorer
Connect
LAPTOP-7RMAOVP9\SQLEXPRESS
Databases
System Databases
Database Snapshots
dms
emp_revisionTute_DMS
employee_tute4_DMS
insureme
ISDM
Lab9
movie_tute5_DMS
University_K_DMS
DS_Lab6
Security
Server Objects
Replication
Management
XEvent Profiler
SQLQuery3.sql - LAP...rushi Gallage (64))*
SELECT * FROM AdminDocs WHERE id=2
UPDATE AdminDocs SET xDoc.modify('
insert
<section num="2">
<title>Background</title>
</section>
after (/doc//section[@num=1])[1]')
UPDATE AdminDocs SET xDoc.modify('
delete
//section[@num="2"]')
107 %
Messages
(2 rows affected)
Completion time: 2026-03-07T20:21:51.7431150+05:30
107 %
Query executed successfully.
LAPTOP-7RMAOVP9\SQLEXPRESS ...
LAPTOP-7RMAOVP9\Tharus...
DS_Lab6
00:00:00
0 rows
Ready
Ln 145
Col 1
Ch 1
INS