Township Comprehensive Land Use Plans, Delaware County, Ohio

Berkshire 2017, Berlin 2011, Brown 2001, Concord 2016, Genoa 2016, Harlem 2008, Kingston 2008, Liberty 2017, Orange 2010, Oxford 2006, Porter 2001, Scioto 2005, Trenton 2004, Troy 2006

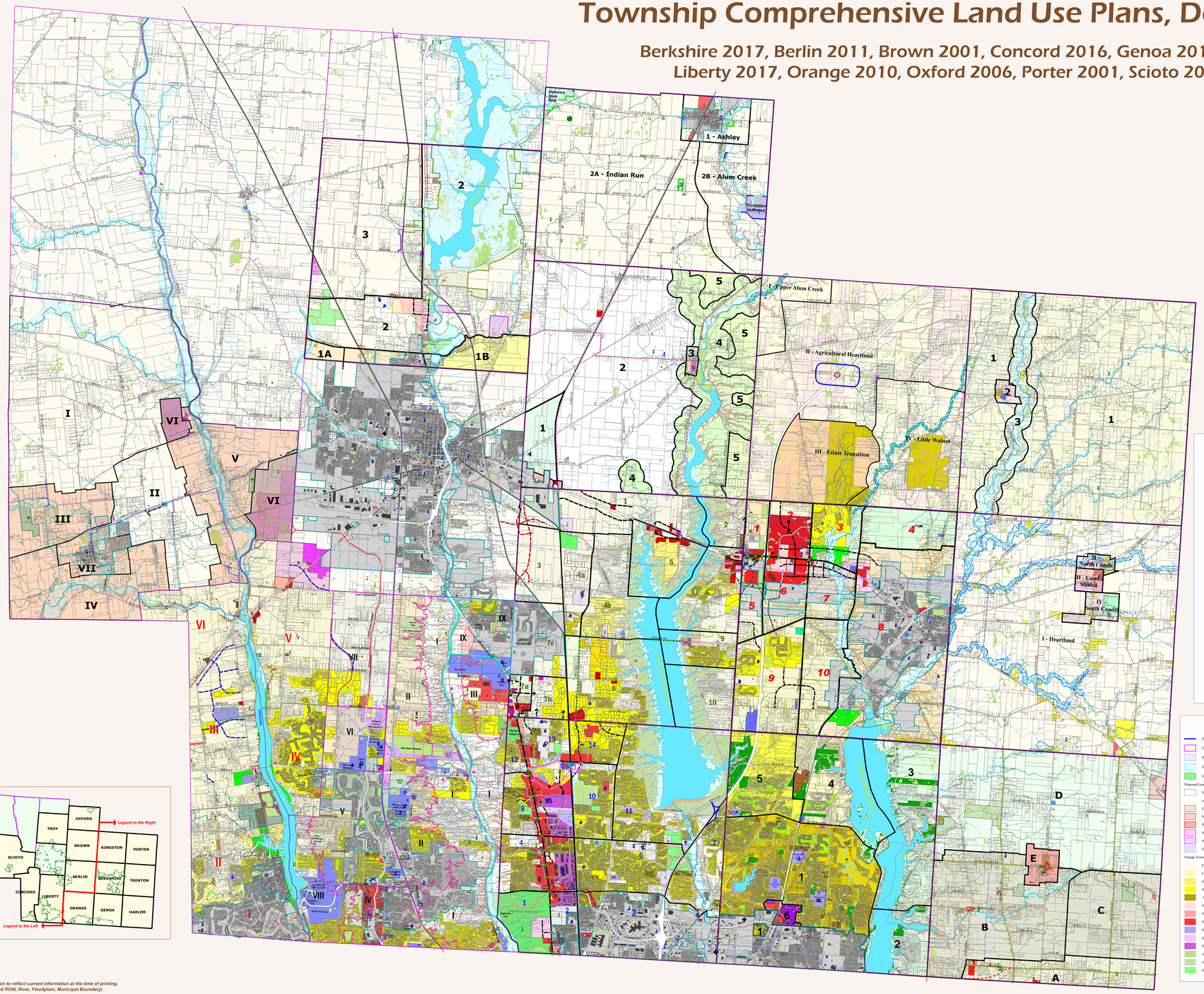

Prepared By: Delaware County Regional Planning Commission
(740-833-2260) http://www.dcrpc.org
Some features (zoning, parcels, existing roads and feture road alignments) have been updated since plan adoption to reflect current information at the time of printing.
GIS data provided by Delaware County Auditor's GIS Office (Parcels, Road Centerlines, Township Boundary, Road ROW, River, Floodplain, Municipal Boundary).
For more information please contact GIS Office at delco-gis@co.delaware.oh.us or (740)833-2070
Printed 11/8/2017