Data Hall

Figura 1-1. Situación predial

Situación Lote 2a, Resolución DOM N°29 de fecha 04-mayo-2011, aprueba subdivisión y fusión Rol N°11-61/89/274

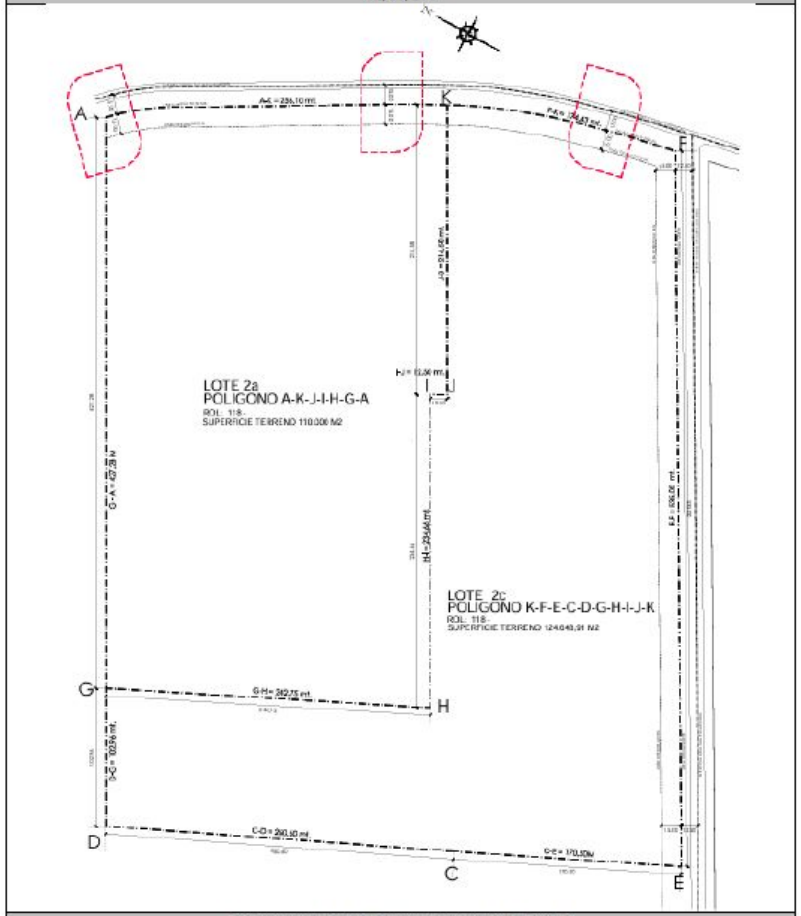

Situación emplzamiento del Proyecto en el Lote 2a

Figura 1-3. Emplazamiento del Proyecto

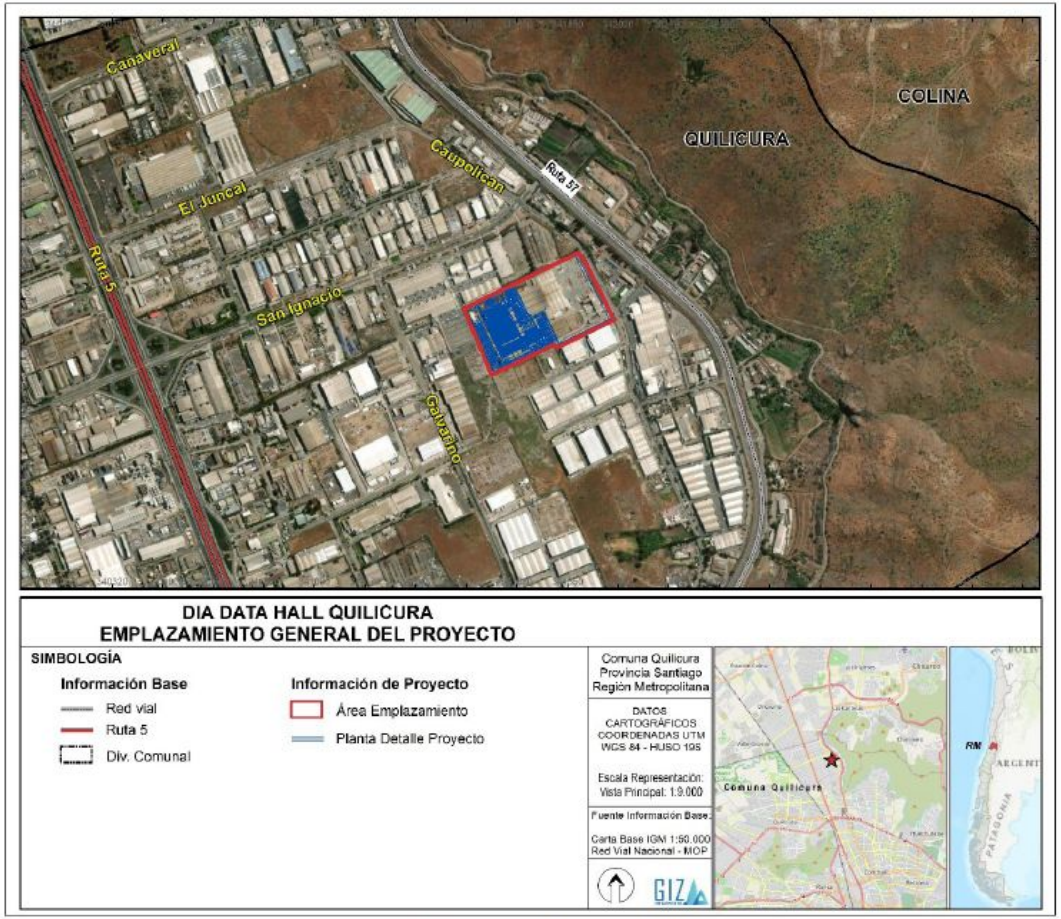

Fuente: Elaboración propia, 2024

Figura 1-4. Polígonos de superficies

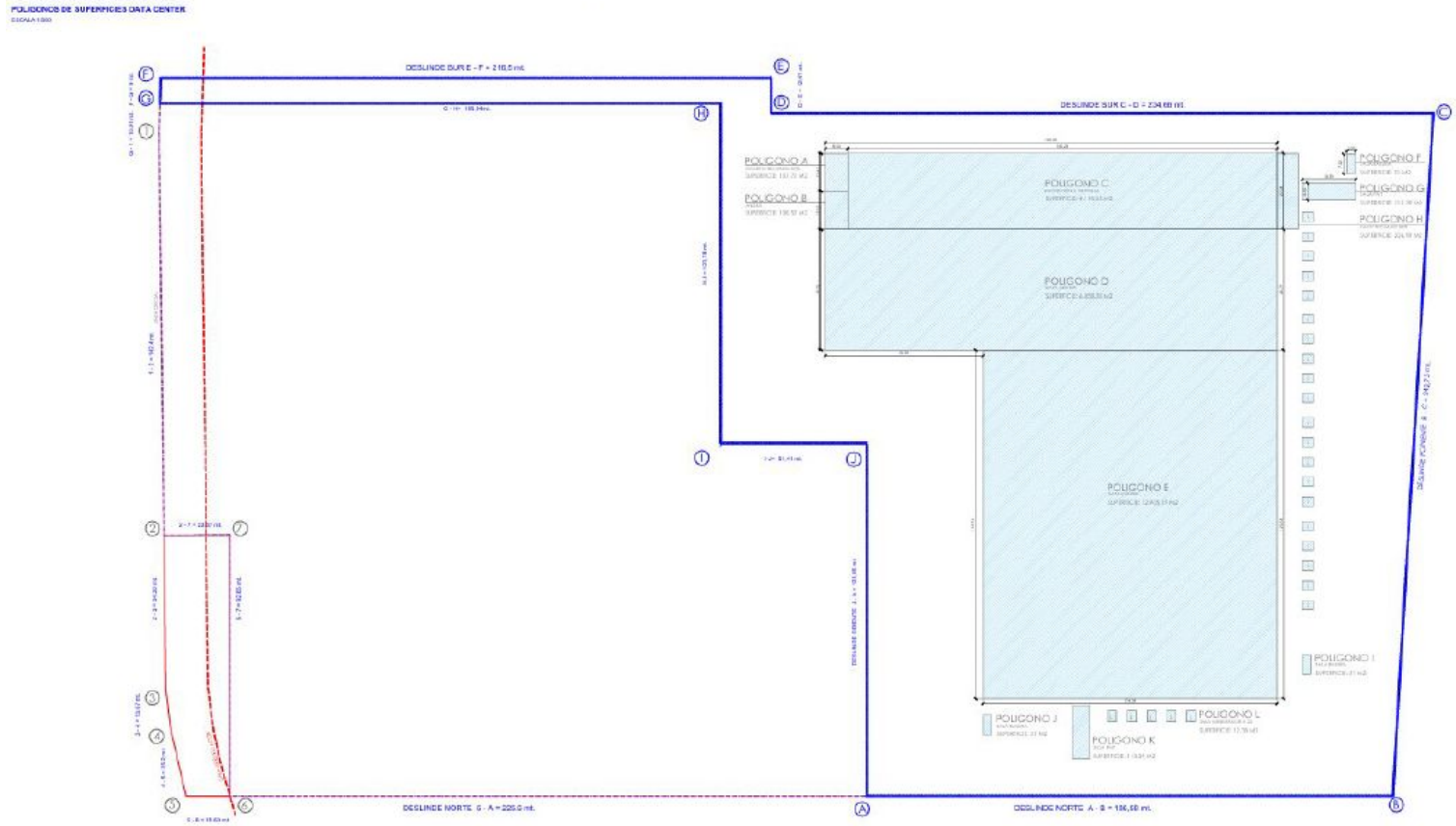

Fuente: Extracto plano DHQ_CUADRO DE SUPERFICIES, Anexo 1.3 de la DIA

- Planta Nivel 1

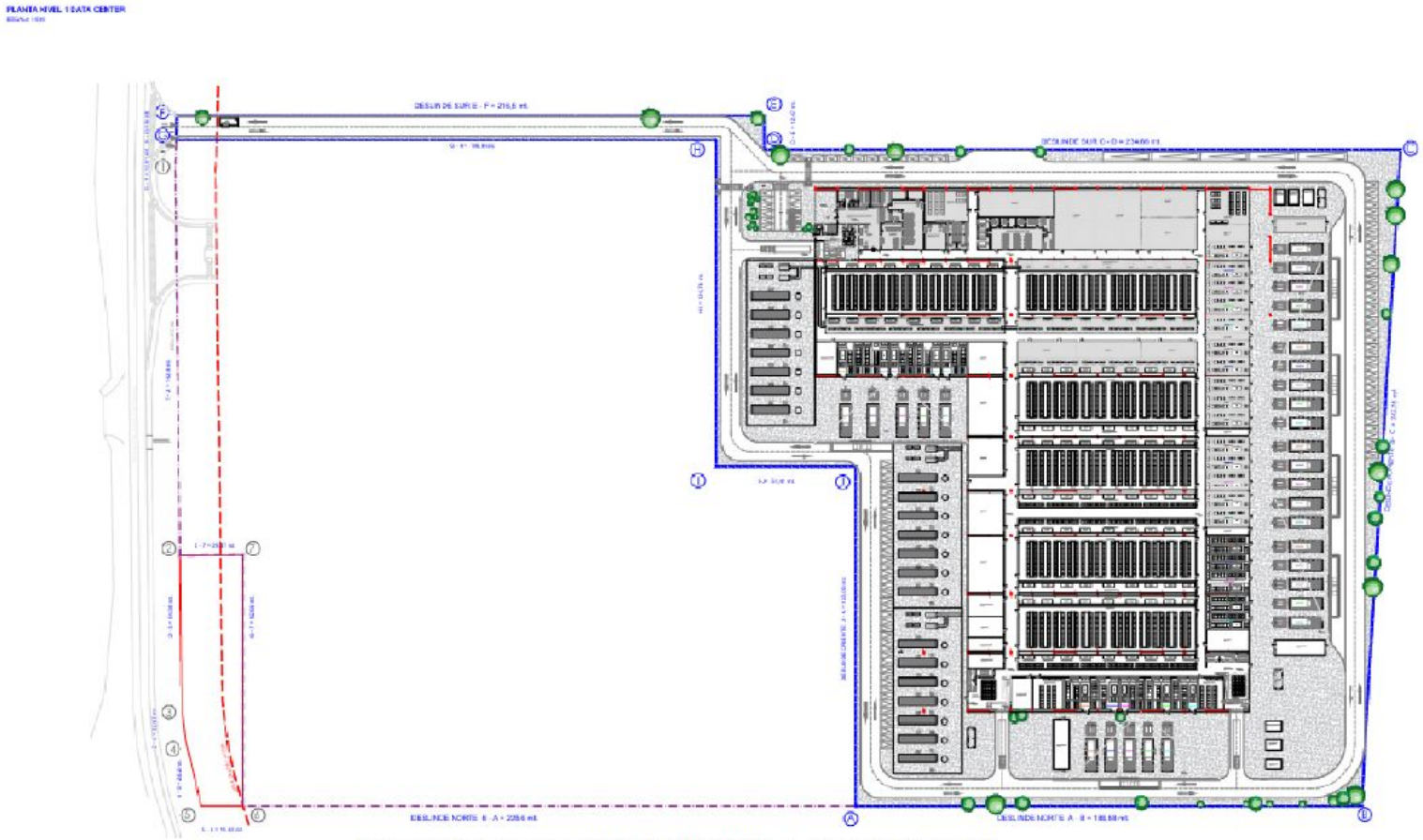

Fuente: Extracto plano DHQ_PLANTA NIVEL 1, Anexo 1.3 de la DIA

- Cortes y elevaciones

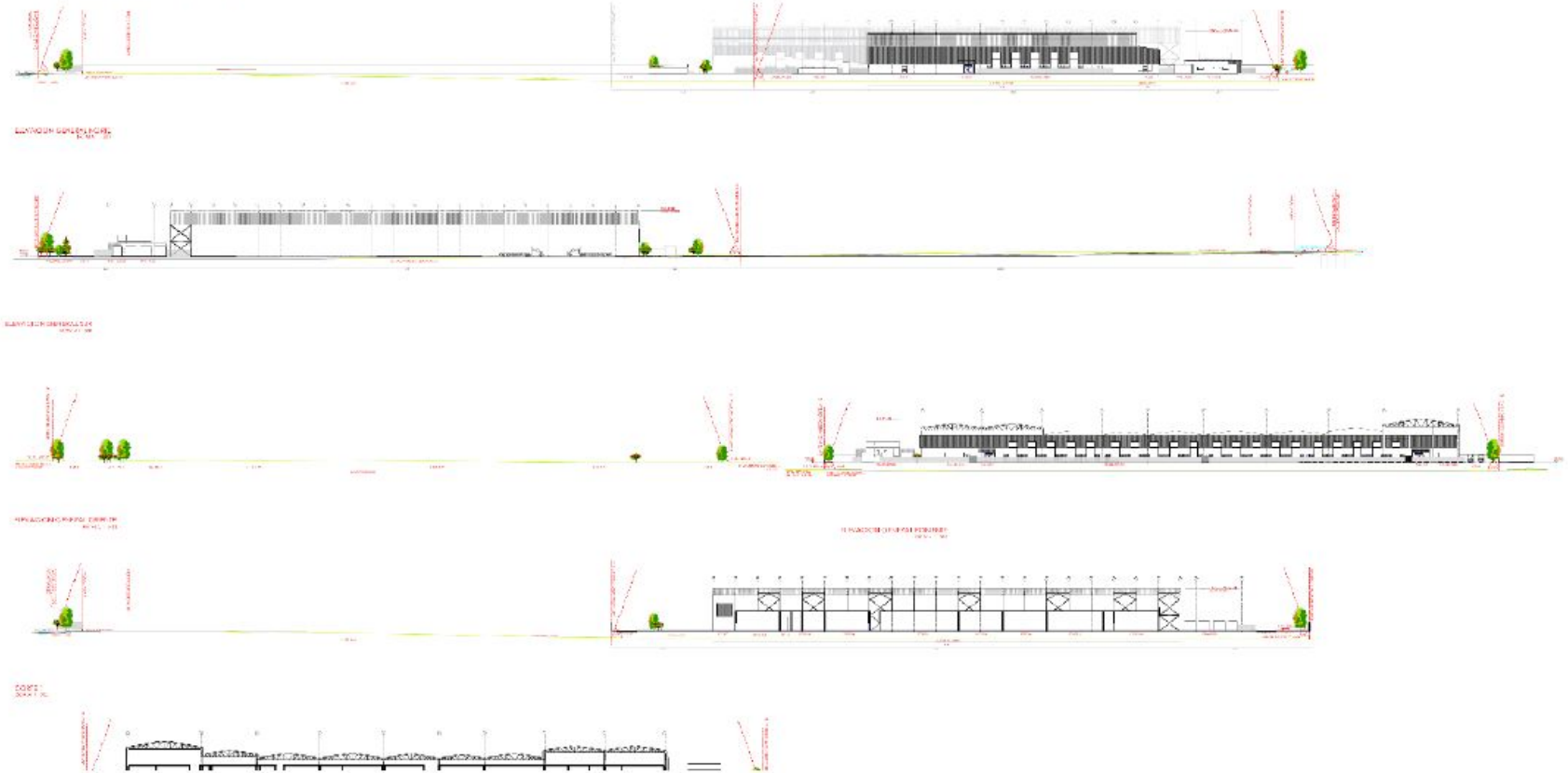

Fuente: Extracto plano DHQ_CORTES Y ELEVACIONES, Anexo 1.3 de la DIA

- **Planta piso 1°**

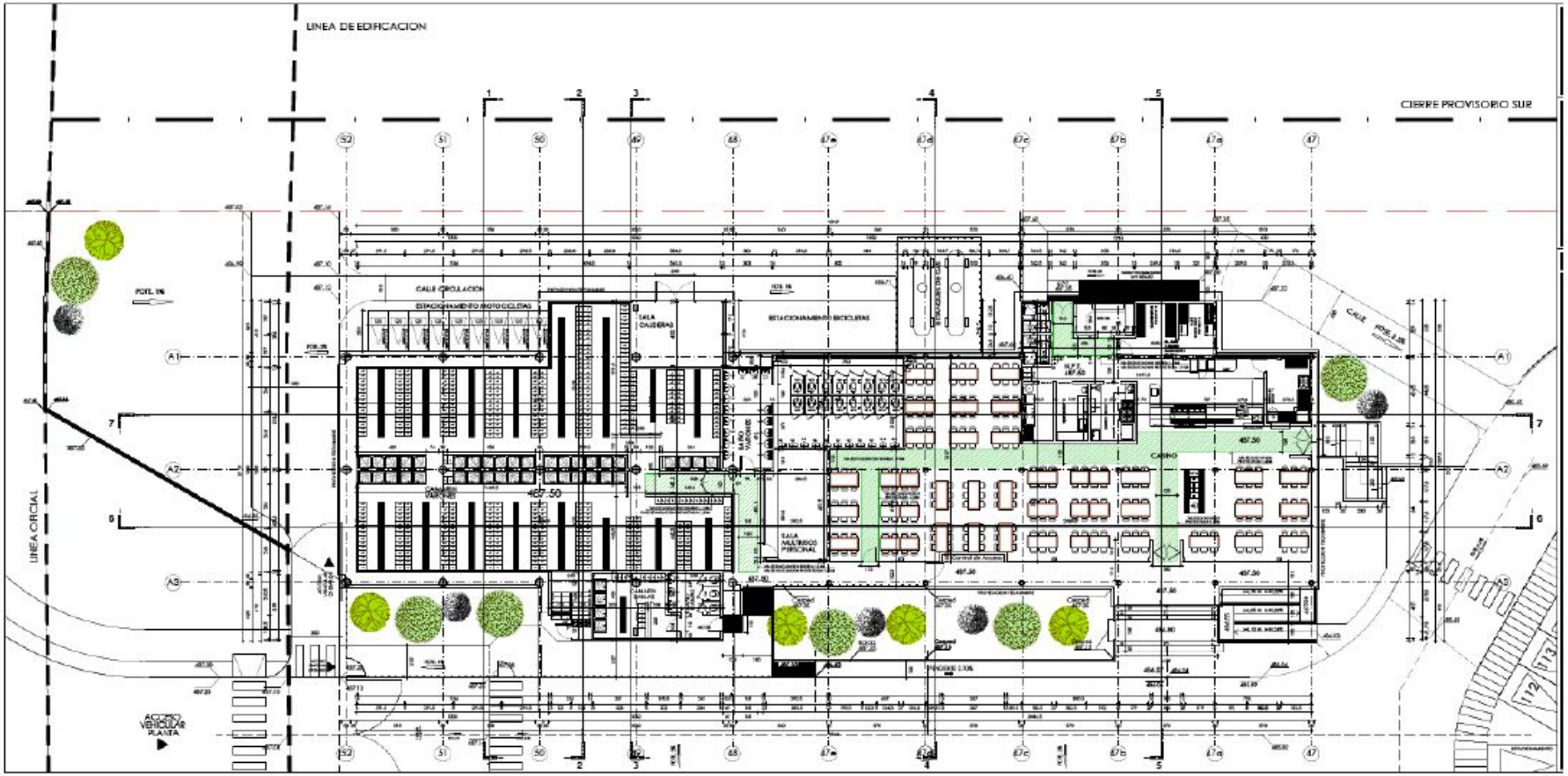

- **Planta piso 2°**

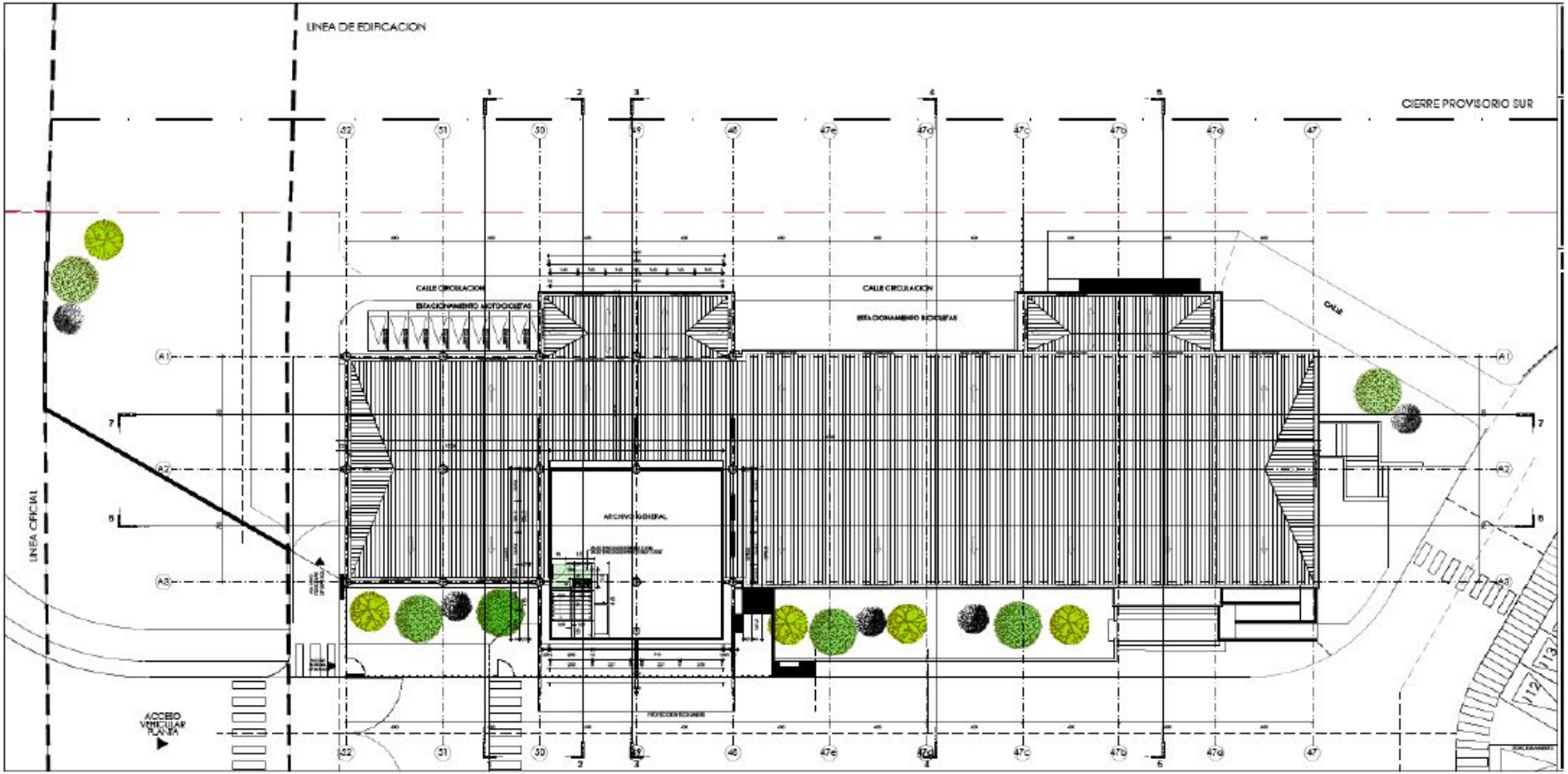

- **Planta techumbre**

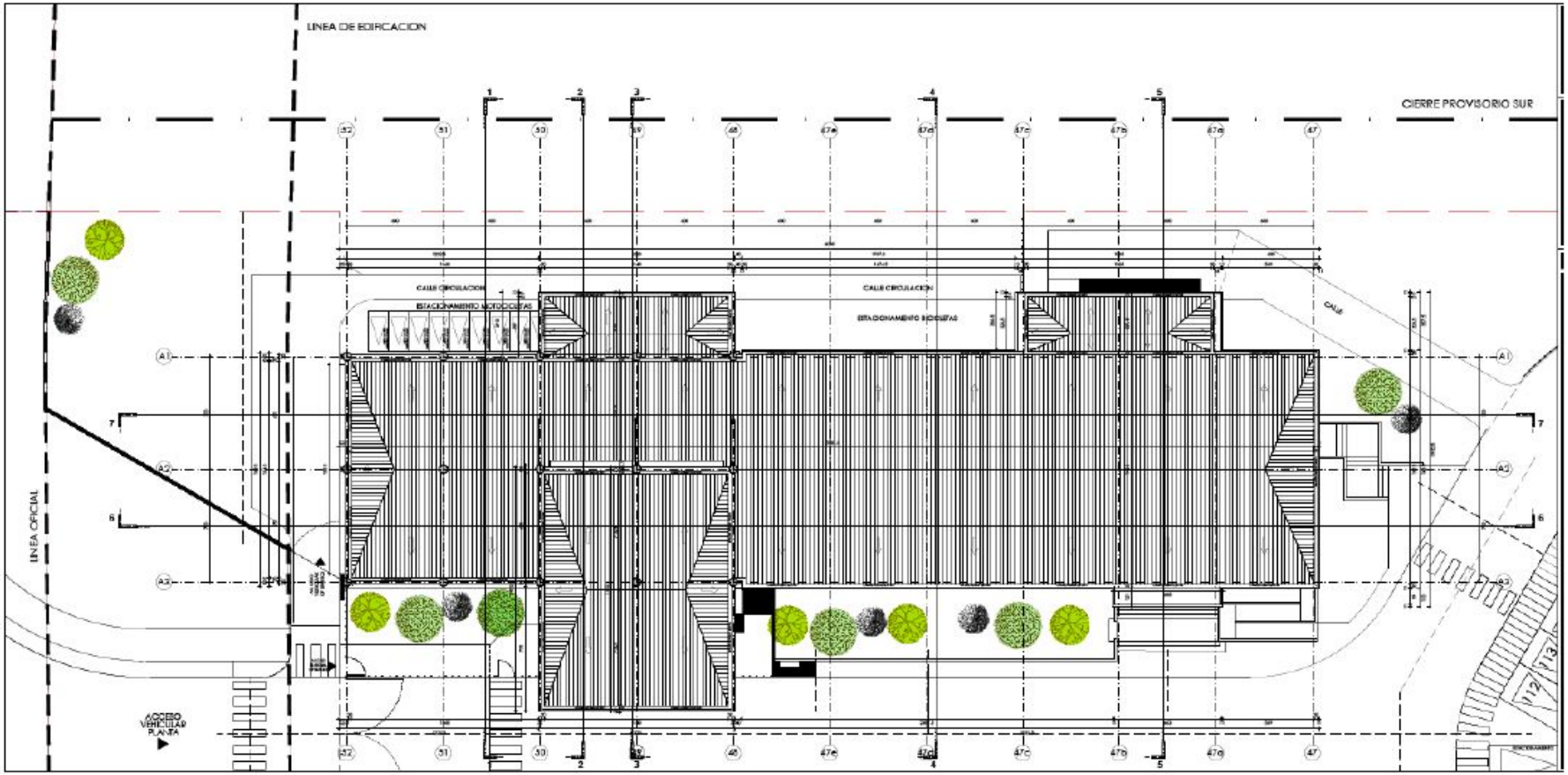

- Cortes

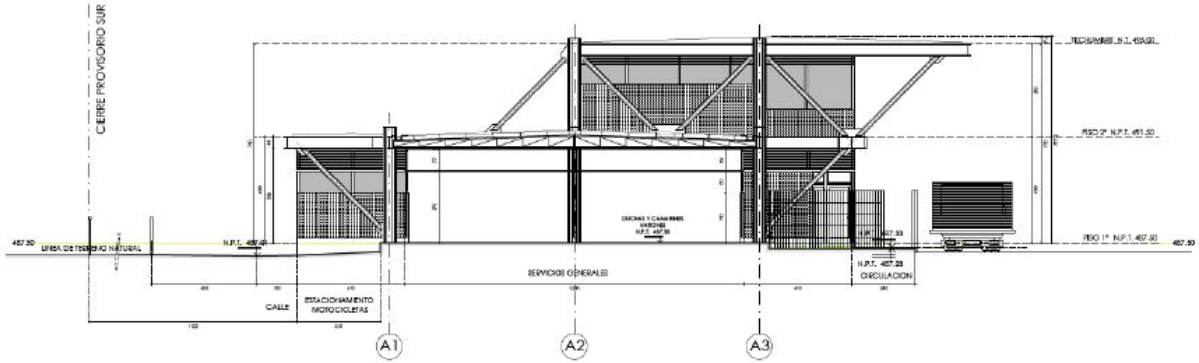

CORTE 1 - CORTE POR DUCHAS Y CAMARINES VARONES

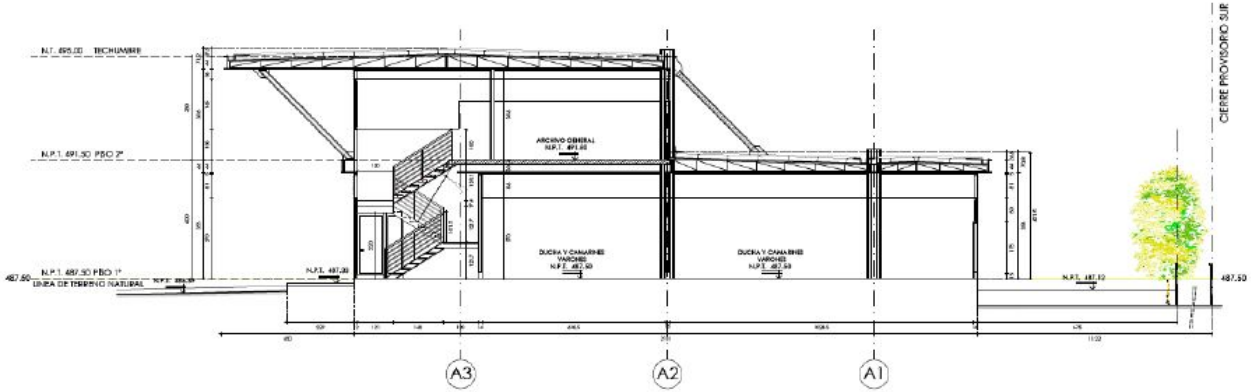

CORTE 2 - CORTE POR ESCALERA

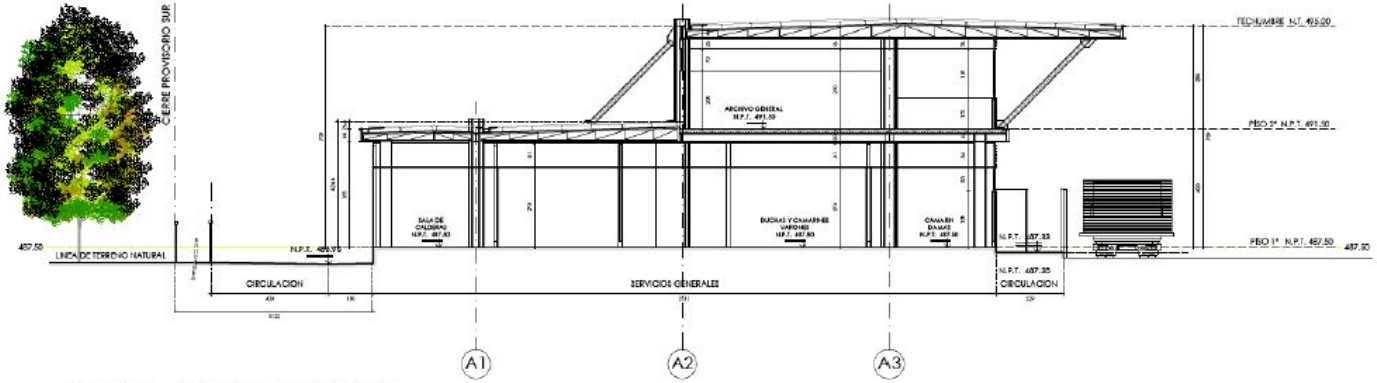

CORTE 3 - CORTE TRANSVERSAL

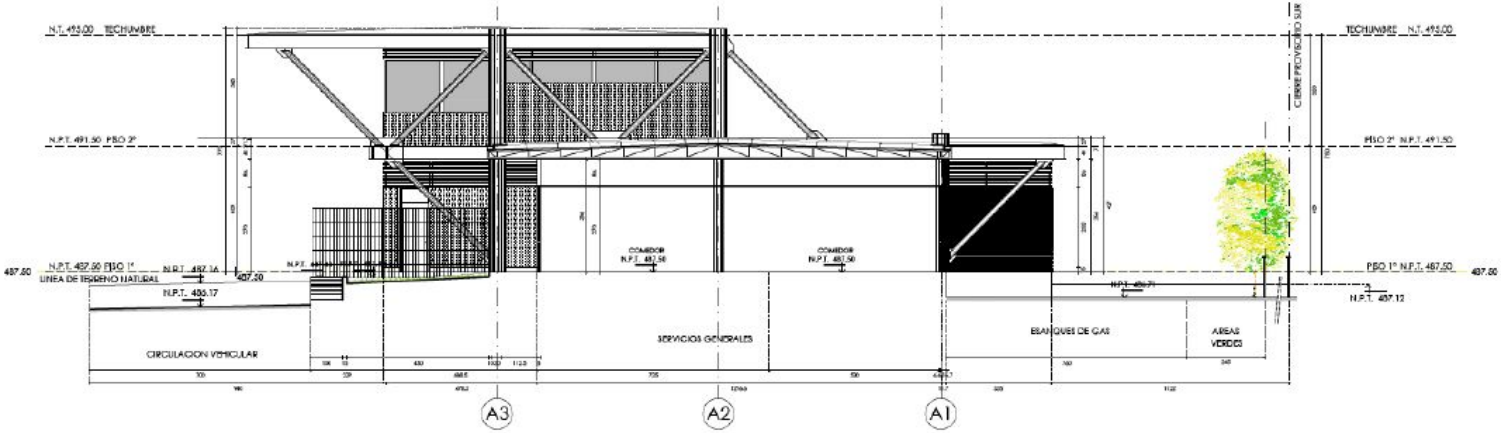

CORTE 4 - CORTE POR COMEDOR

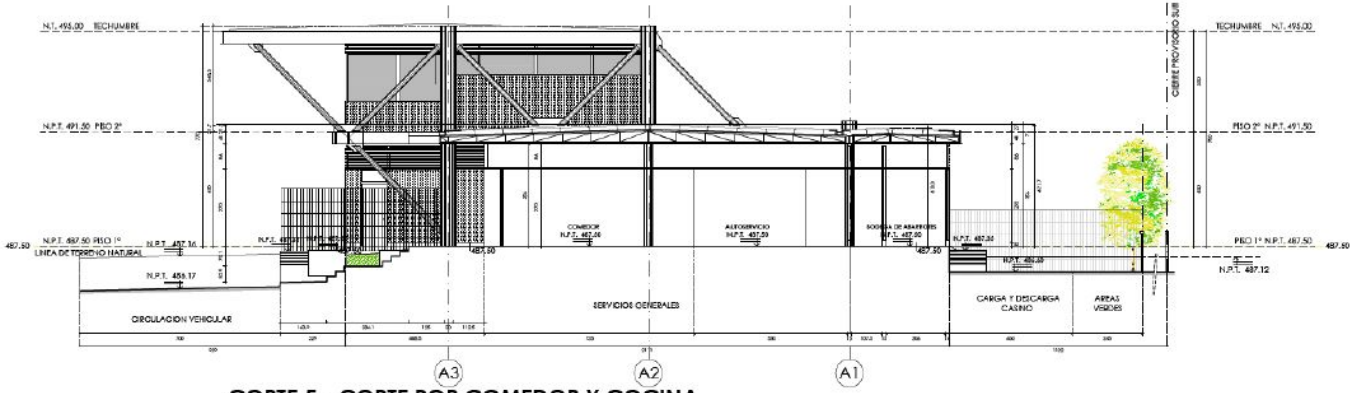

CORTE 5 - CORTE POR COMEDOR Y COCINA

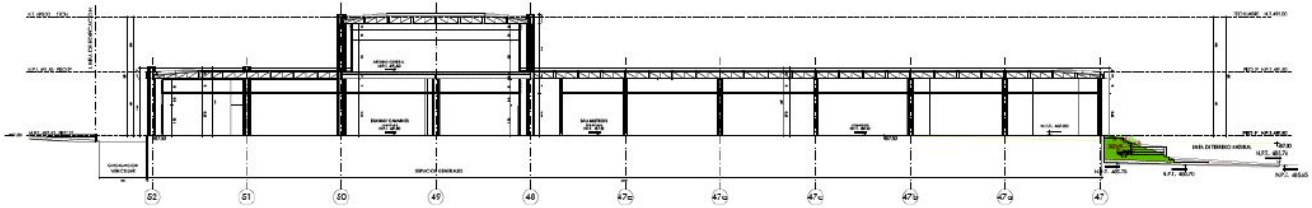

CORTE 6 - CORTE LONGITUDINAL

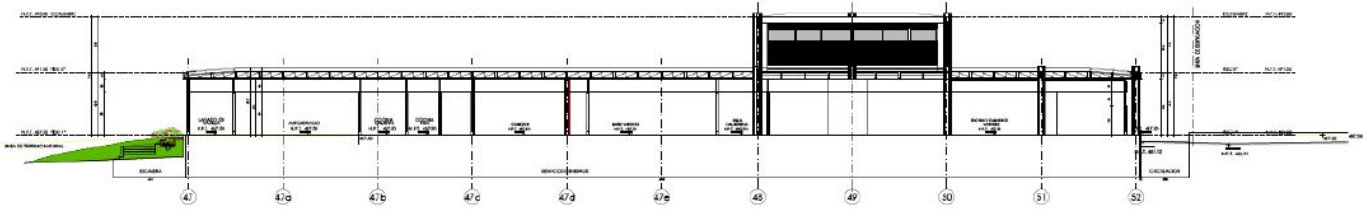

CORTE 7 - CORTE LONGITUDINAL

Fuente: Extracto plano Plano DHQ_SERVICIOS GENERALES, Anexo 1.3 de la DIA

Figura 1-25. Obras permanentes

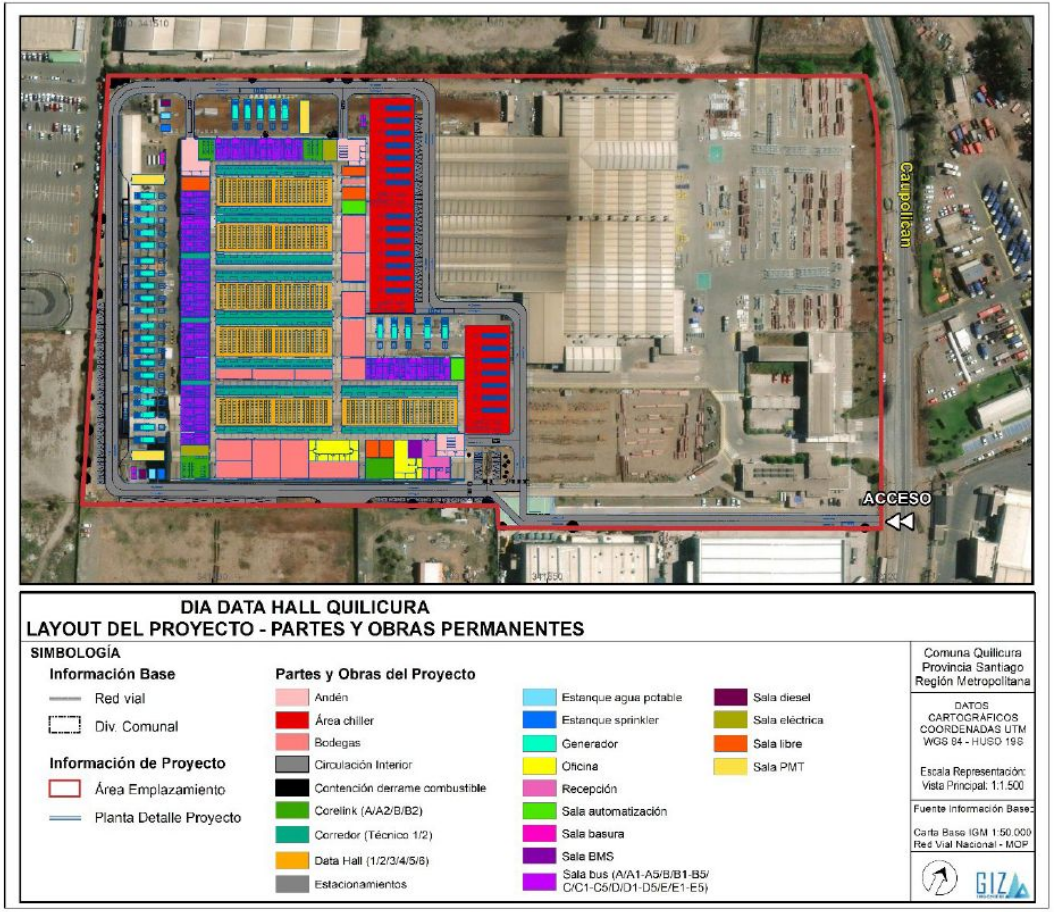

Fuente: Elaboración propia, 2024

Figura 1-28. Áreas que se mantienen (estructuras existentes)

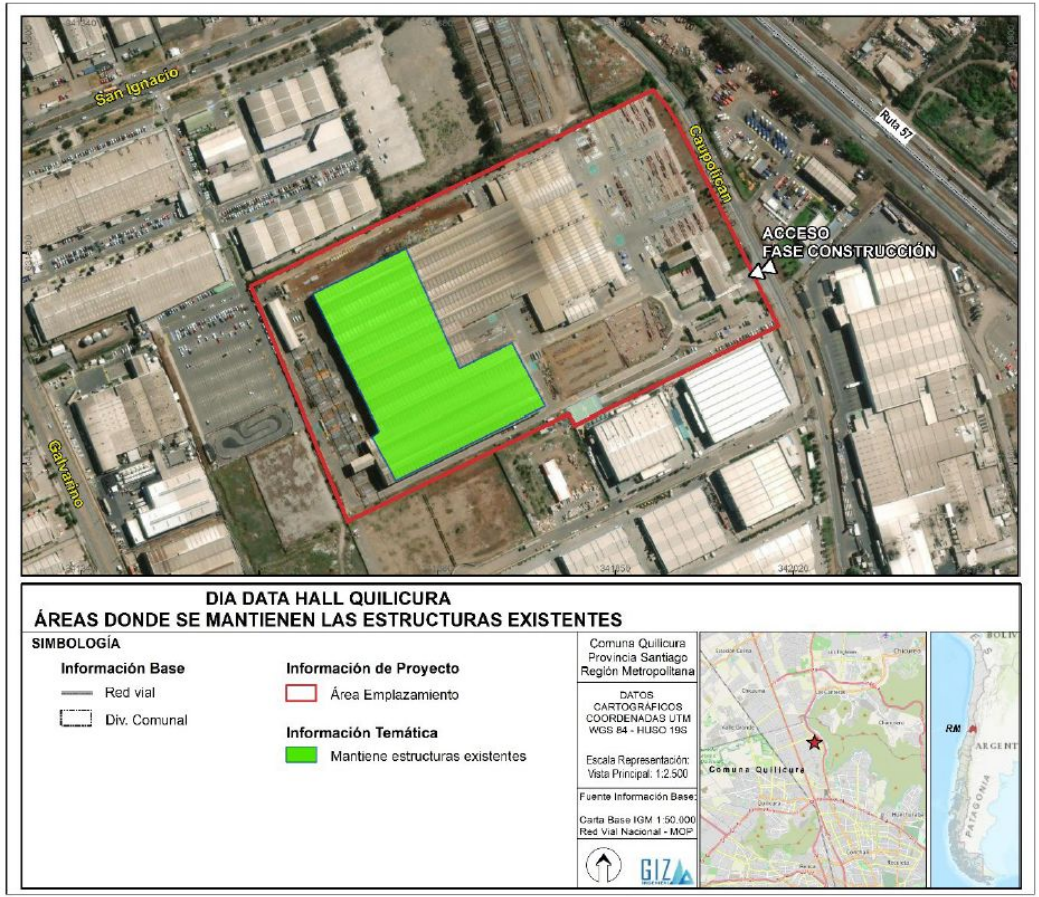

Fuente: Elaboración propia, 2024

Figura 1-29. Galpones existentes

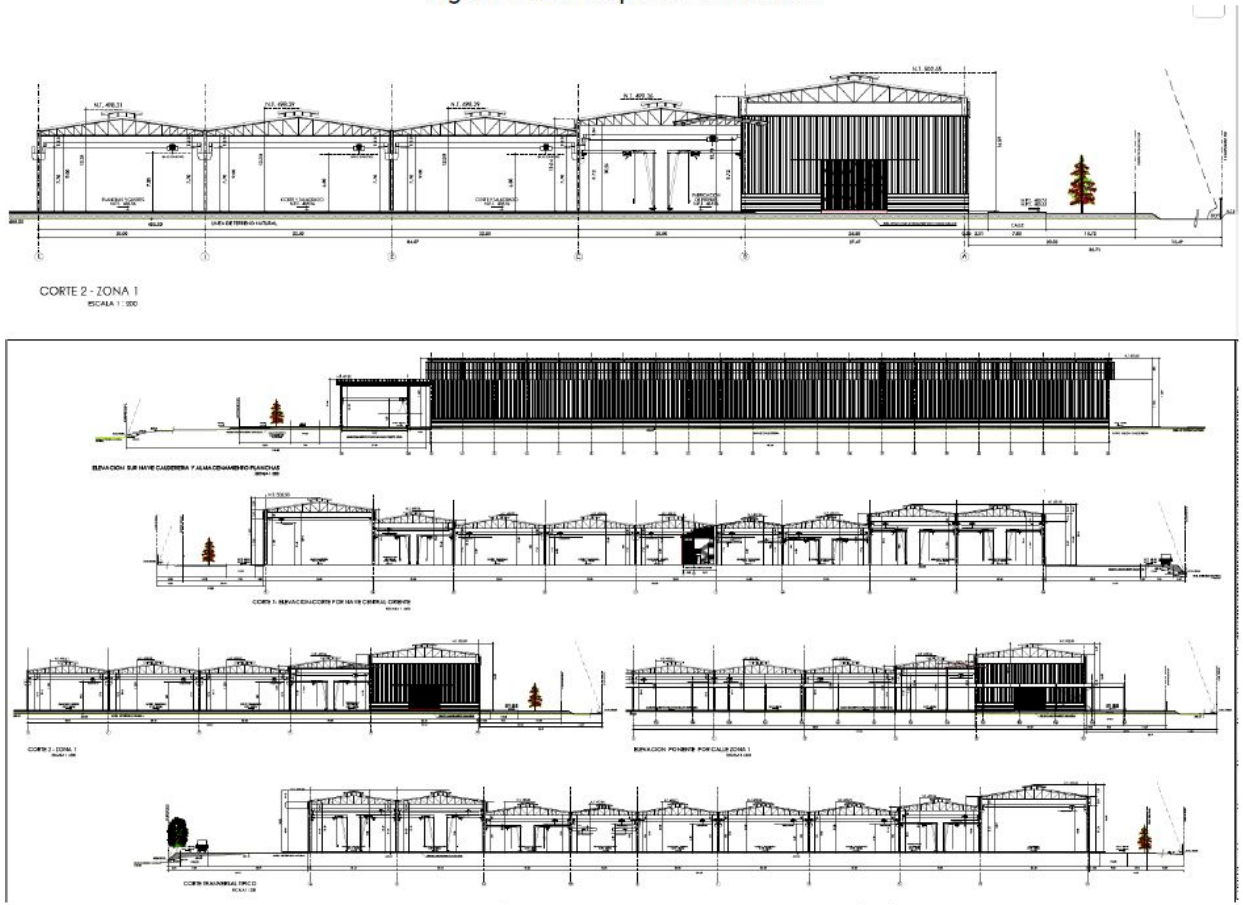

Fuente: Extracto plano DHQ_Zona 1, Anexo 1.3 de la DIA

Figura 1-64. Grupo generador y estanque de combustible

Grupo generador 3.000 kW

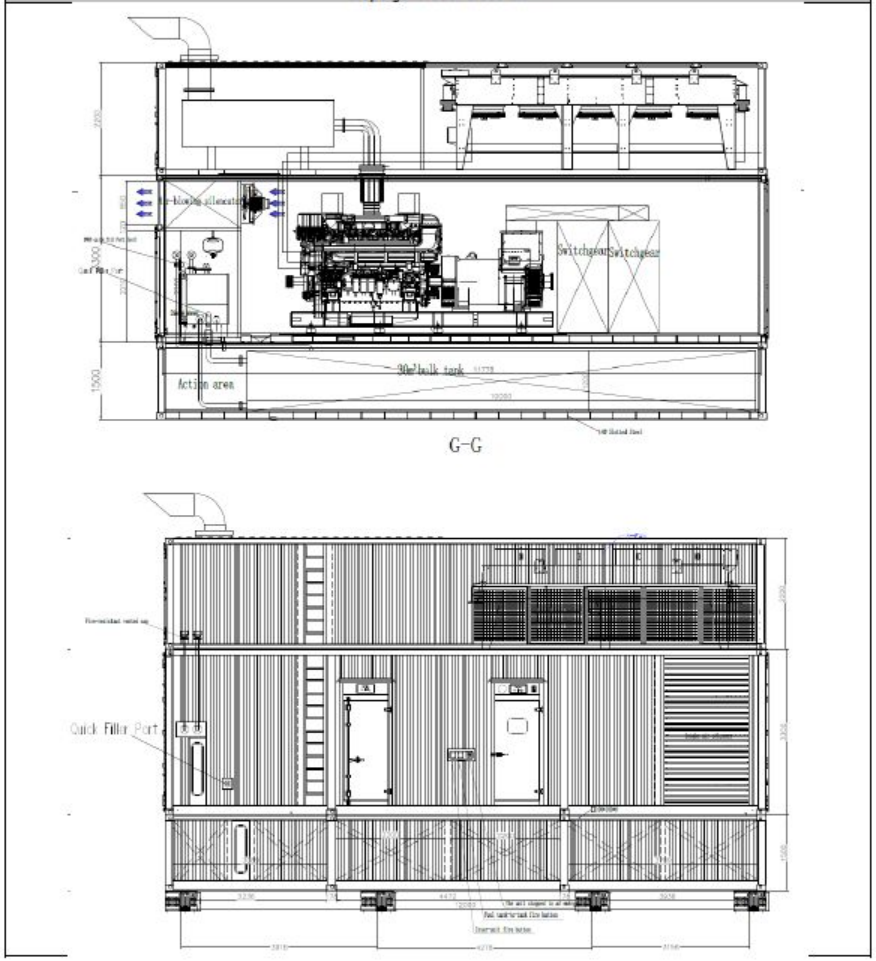

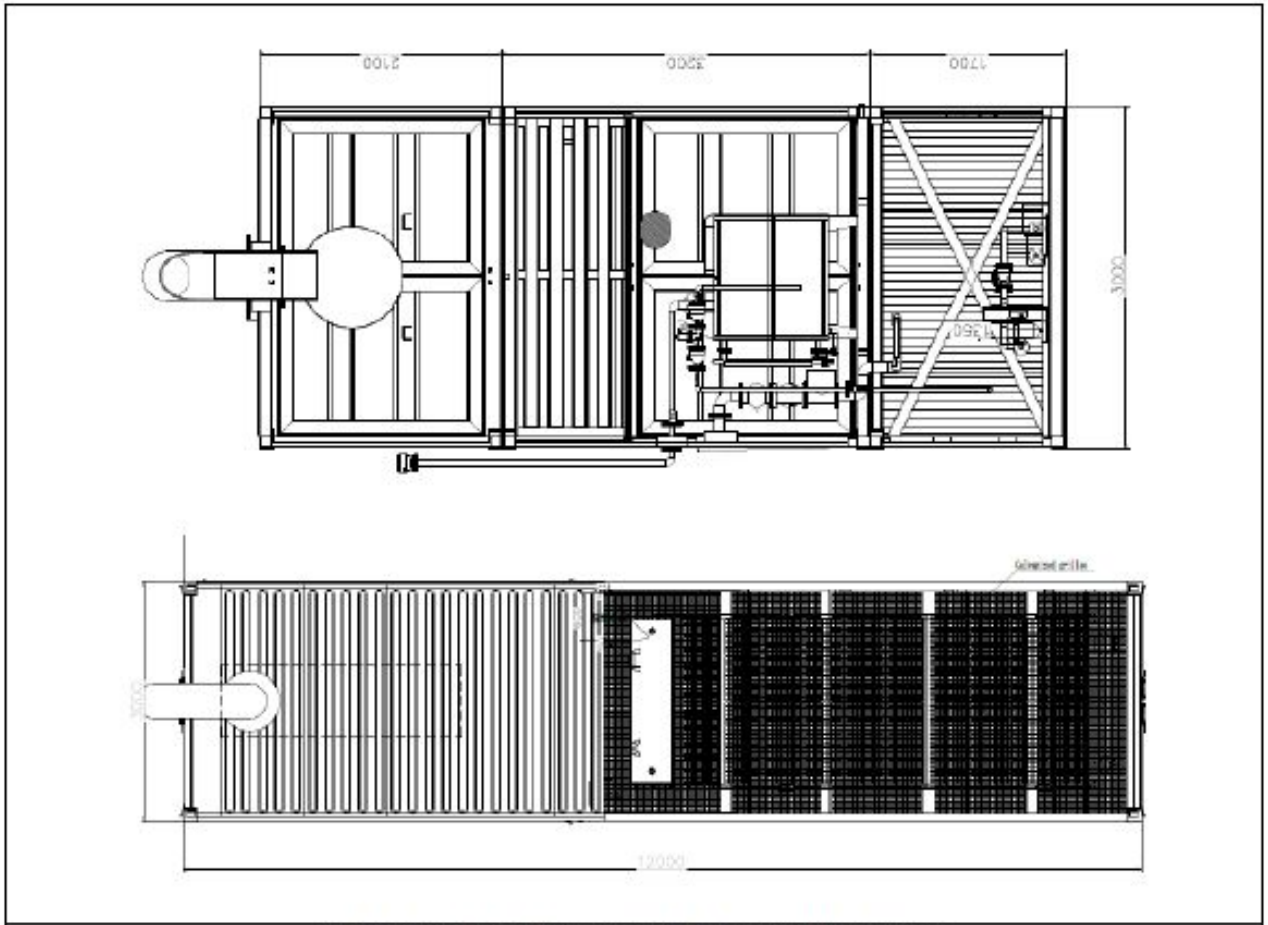

Cabina grupo generador y estanque de combustible (Subbase)

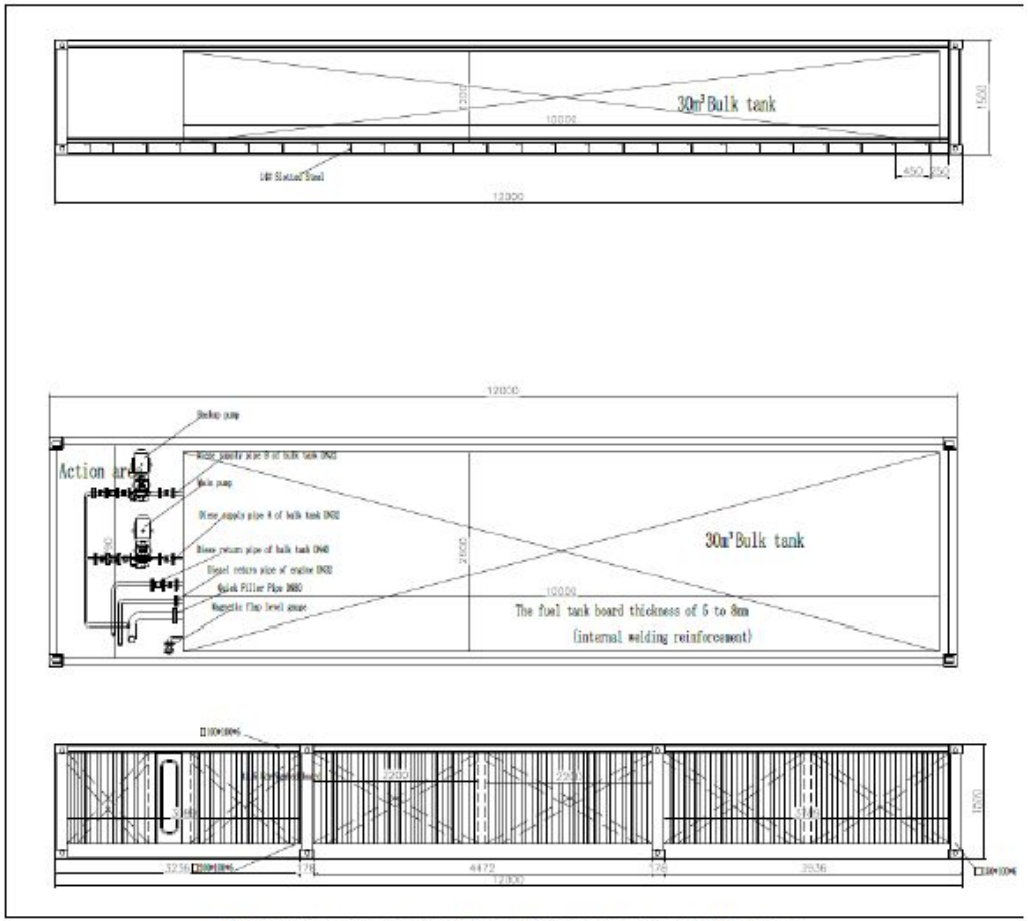

Fuente: Extracto carpeta "Fichas Técnicas", Anexo 1.2 de la DIA

En el Anexo 1.2 de la DIA se adjunta ficha técnica de los grupos electrógenos y tanque de combustible.

Figura 1-65. Ubicación Patio de generadores

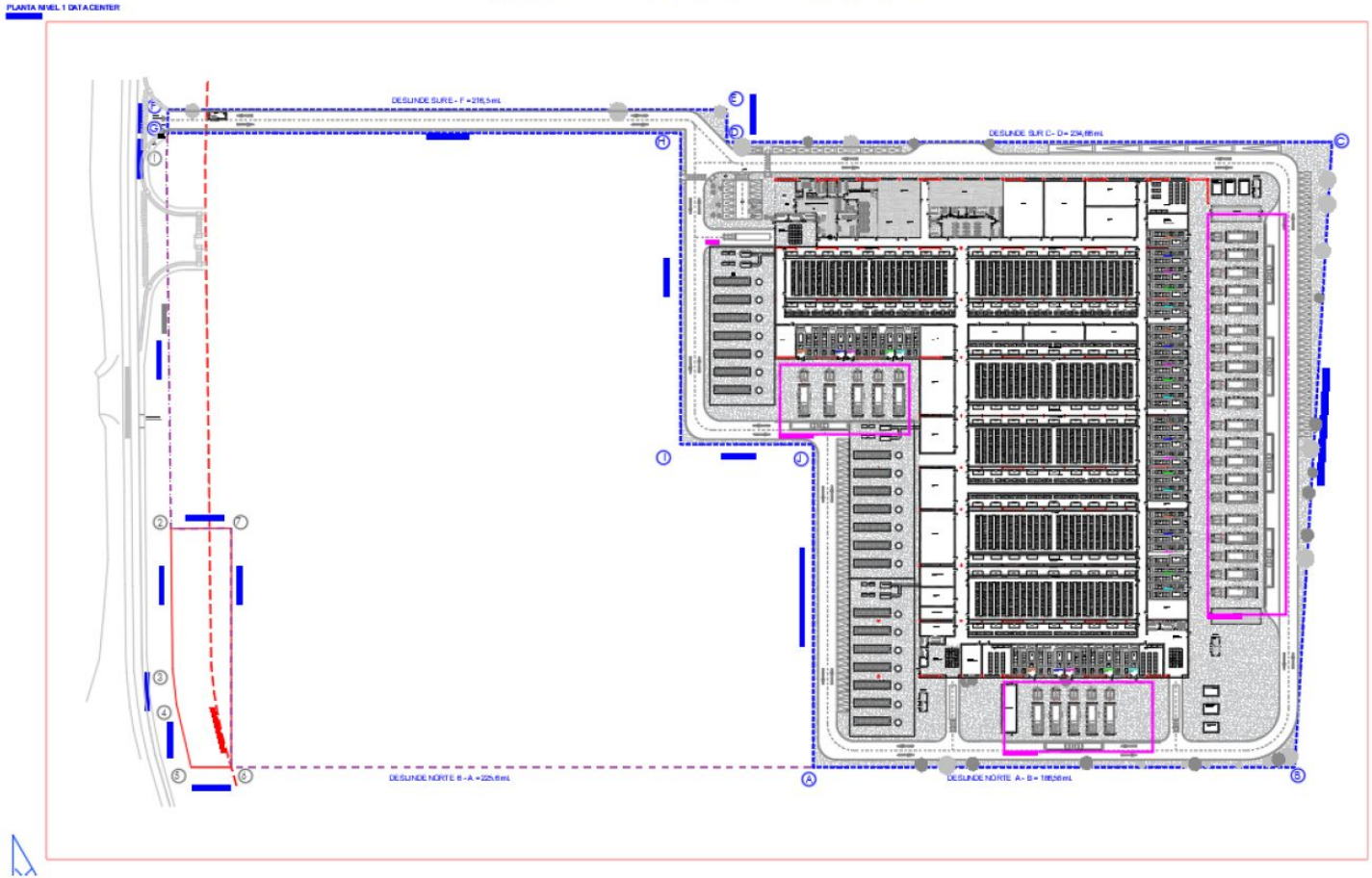

Fuente: Extracto plano DHQ_Planta Generadores

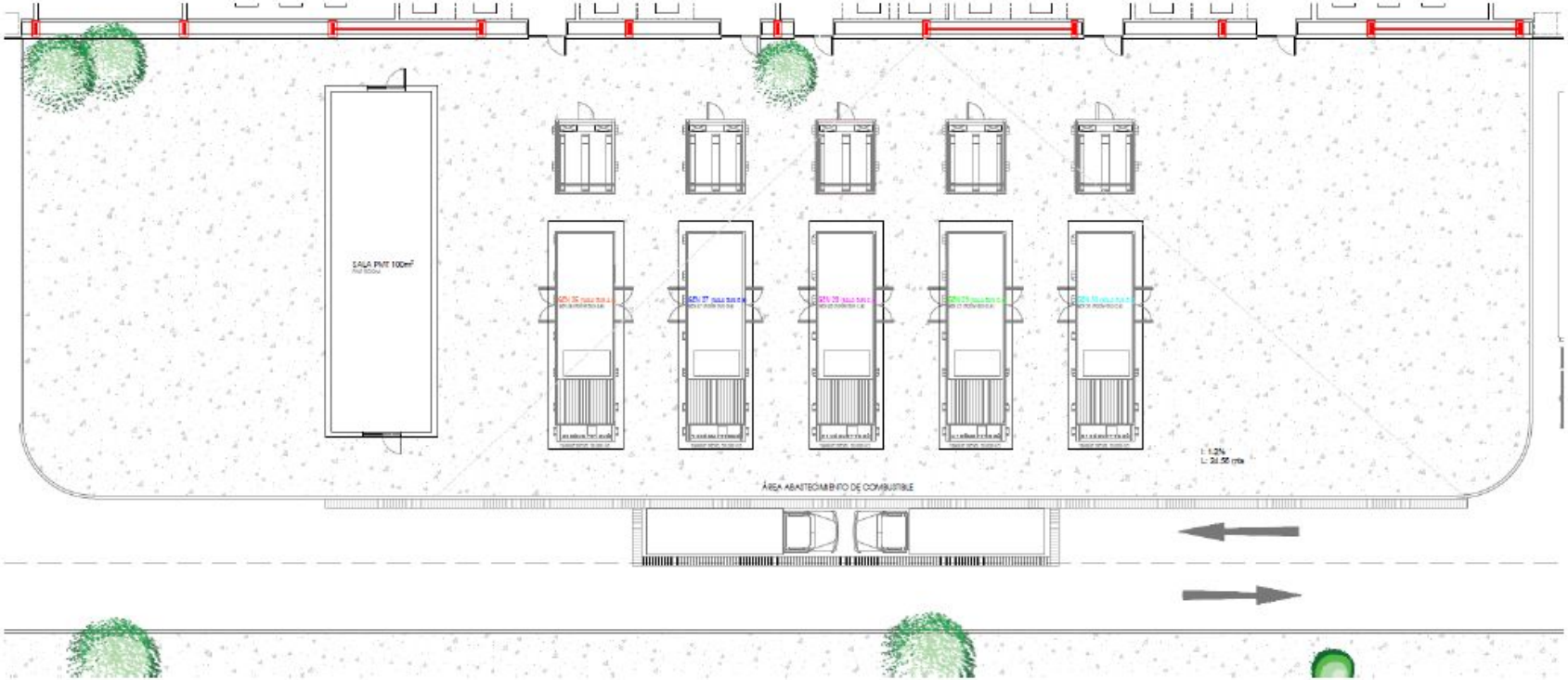

Fuente: Extracto plano DHQ_Planta Generadores

Ver detalle en la Figura 1-25. Obras permanentes y archivo KMZ adjunto en el Anexo 1.2 de la DIA

Figura 1-67. Modelo Chiller o enfriadores (modelo referencial)

Fuente: https://www.daikin.com/

En el Anexo 1.2 de la DIA se adjunta ficha técnica del equipo clima.

Figura 1-68. Planta Clima

- Planta general

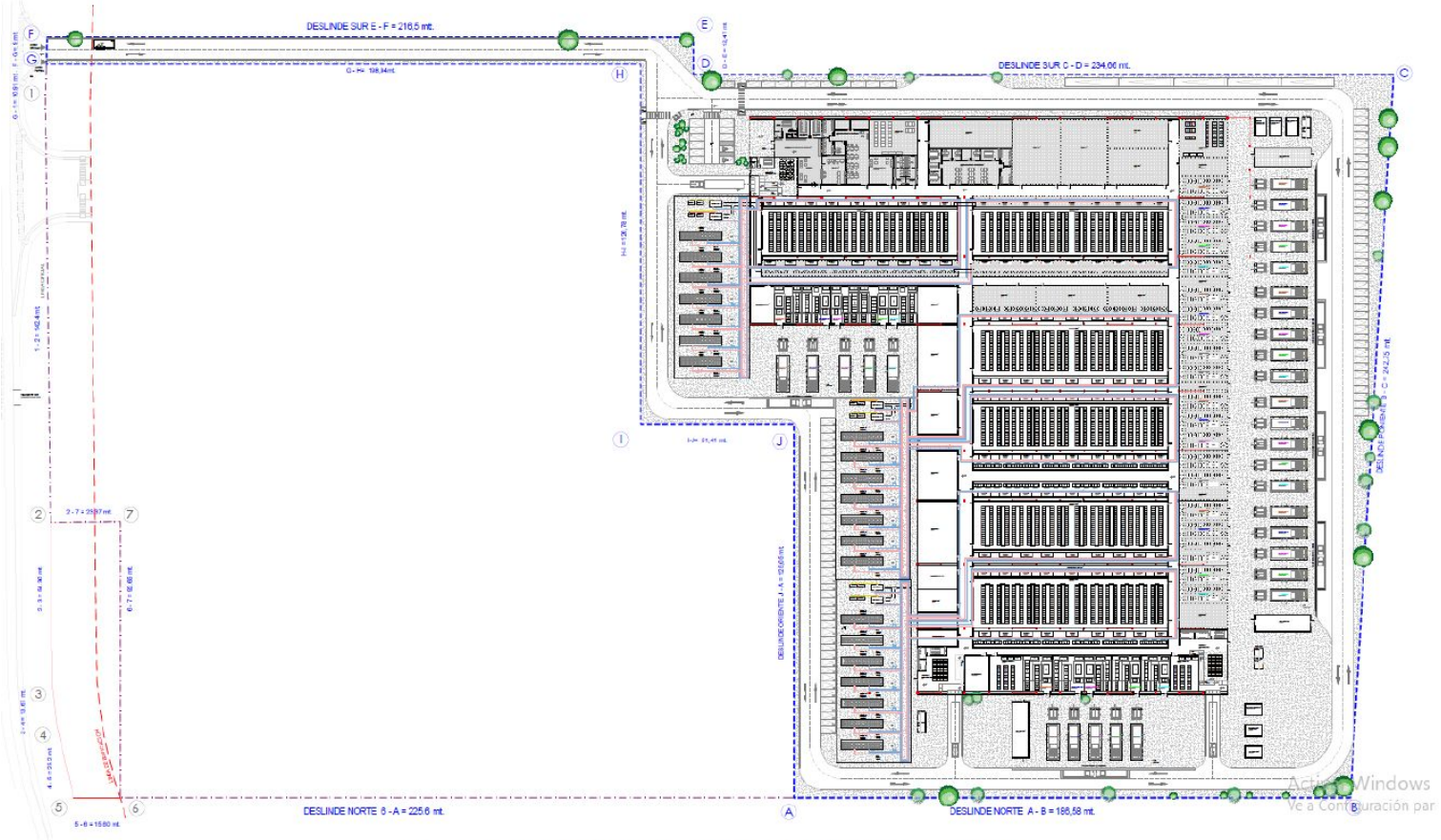

Fuente: Extracto plano DHQ_Planta Clima, Anexo 1.3 de la DIA

Figura 1-85. Barrera Acústica Industrial

Fuente: https://ecoar.net/insonorizacion-acustica/.