Datacenter ST5

Figura 1-1. Situación actual y propuesta (fusión de lotes)

Situación actual

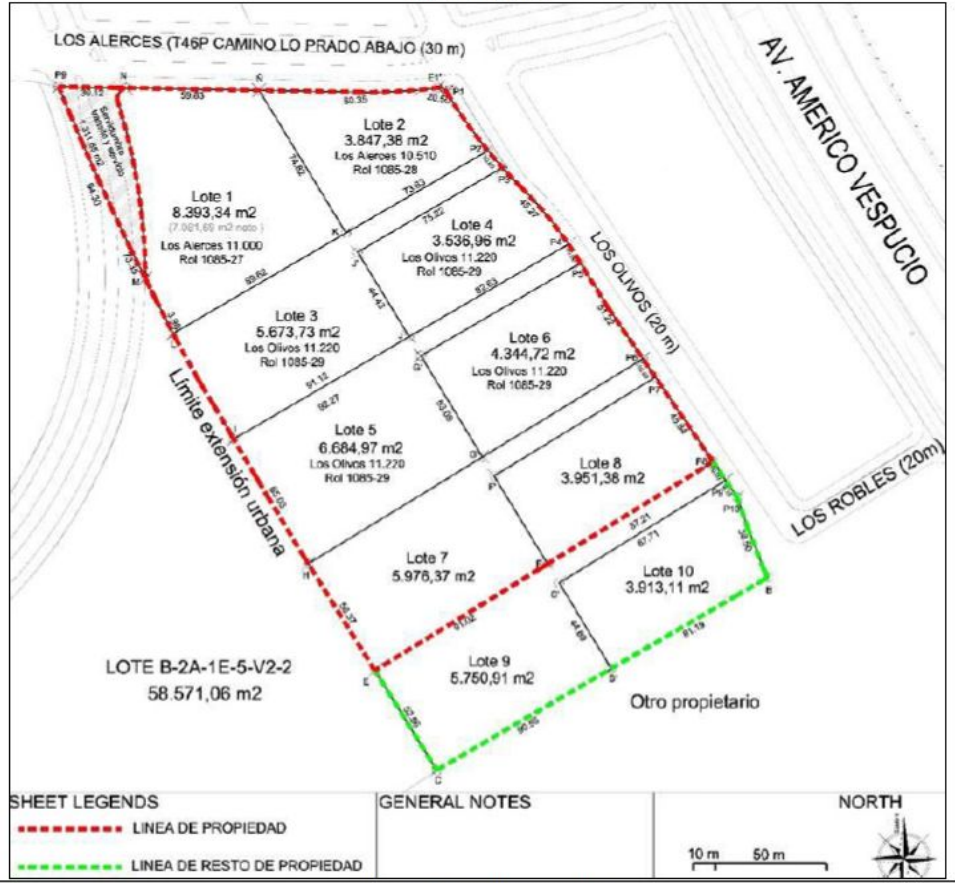


Situación futura (fusión predial)

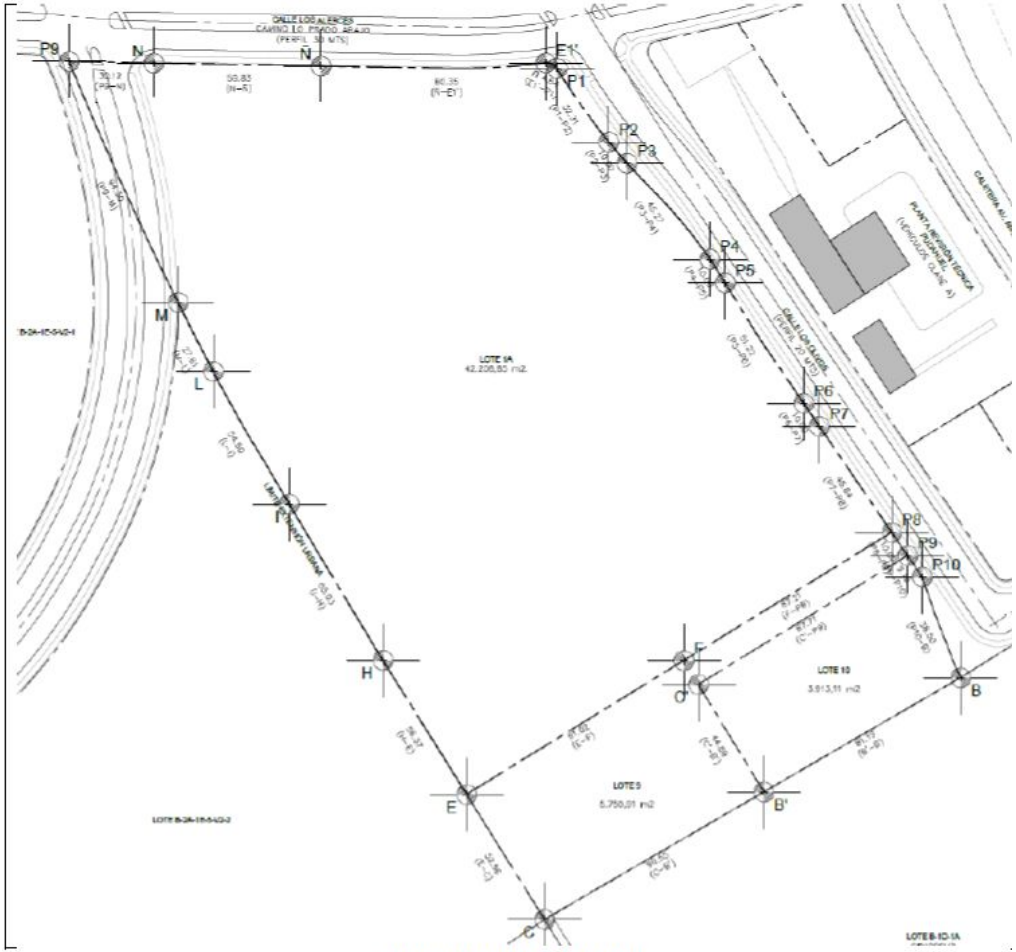


Fuente: Anexo 1.3 de la DIA

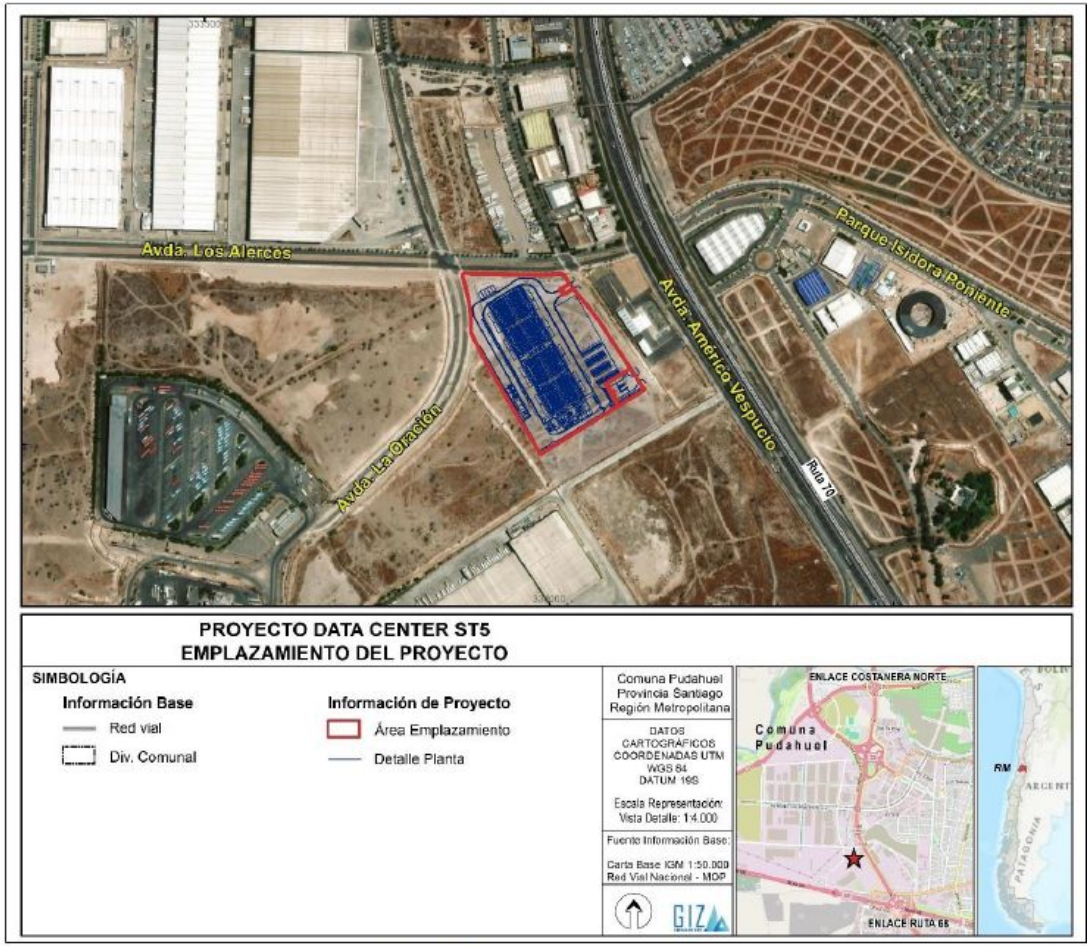


Fuente: Elaboración propia, 2024

Figura 1-3. Master plan

- Planta Nivel +1

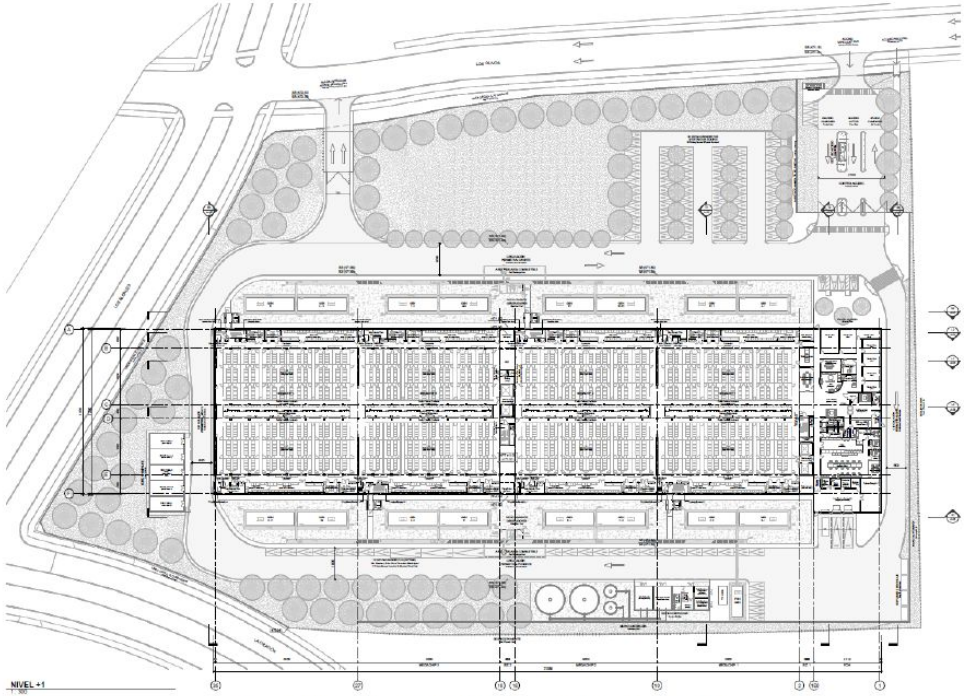


Fuente: A-02_E Masterplan Planta Nivel +1, Anexo 1.3 de la DIA

- Planta Nivel +2

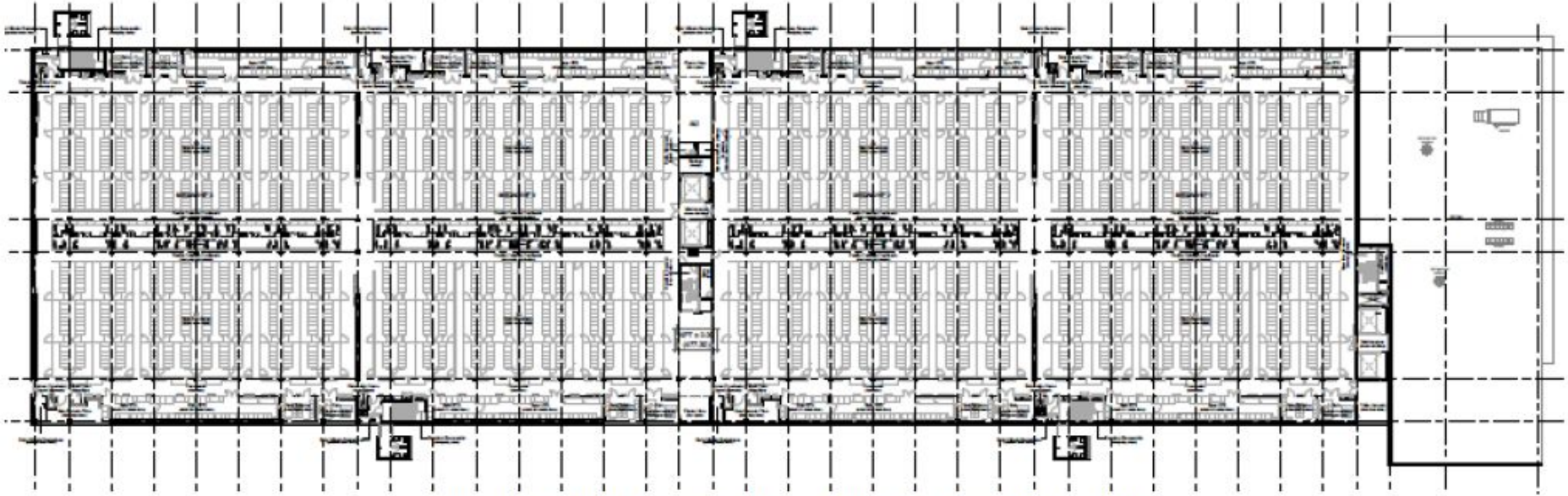

Fuente: A-03_D Masterplan Planta Nivel +2, Anexo 1.3 de la DIA

- Planta Nivel Piso Mecánico

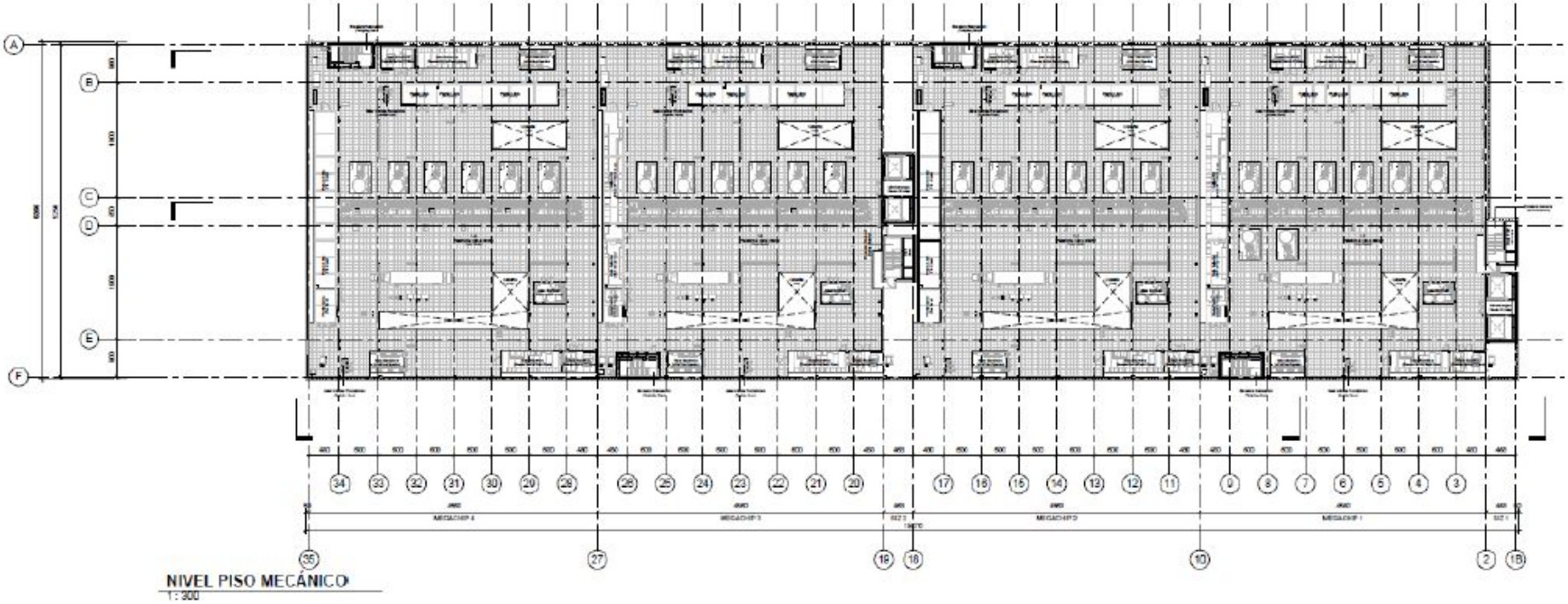

- Planta Nivel Cubierta

Fuente: A-04 E Masterplan Planta Nivel Piso Mecánico y Planta Nivel Cubierta, Anexo 1.3 de la DIA

Figura 1-19. Arquitectura del edificio data center

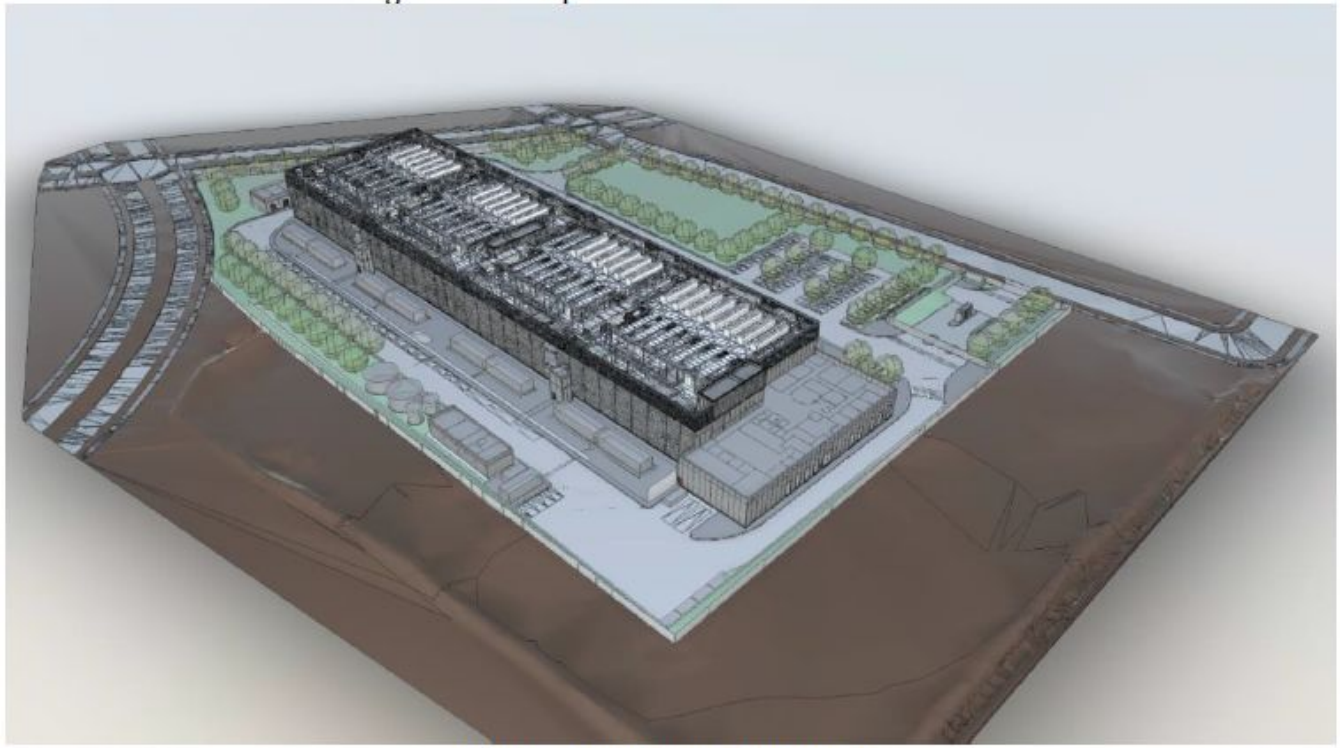

Fuente: Arquitectura del Proyecto

Figura 1-20. Layout del edificio data center

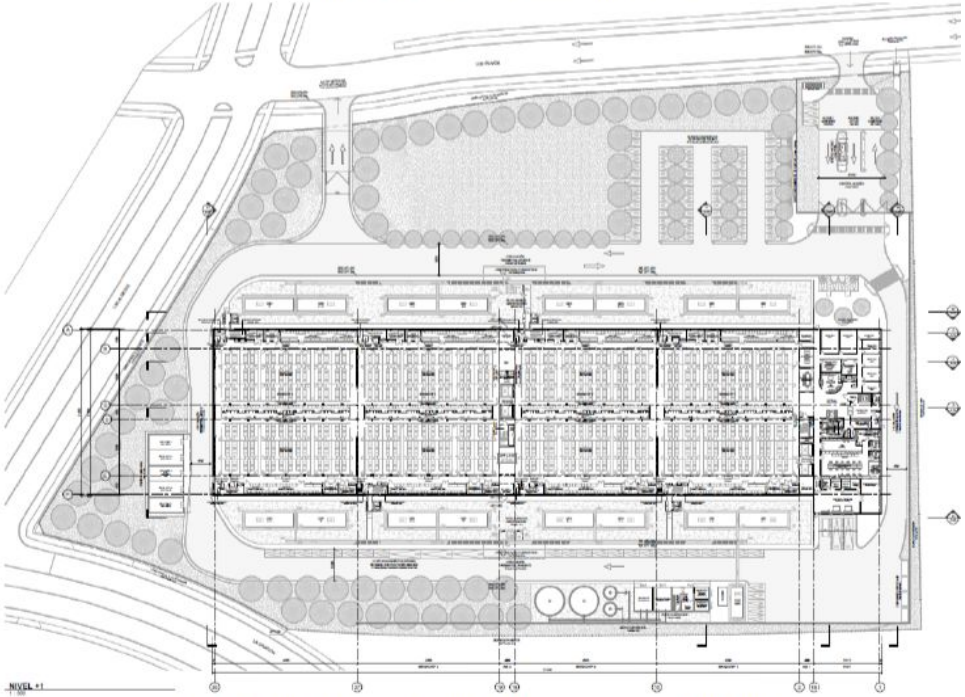

Fuente: A-02_E Masterplan Planta Nivel +1, Anexo 1.3 de la DIA

Figura 1-21. Elevaciones

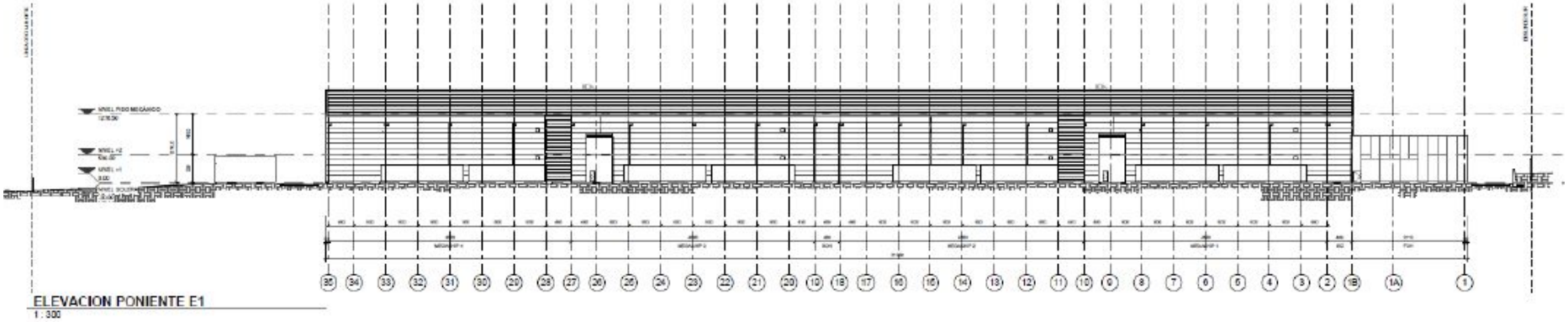


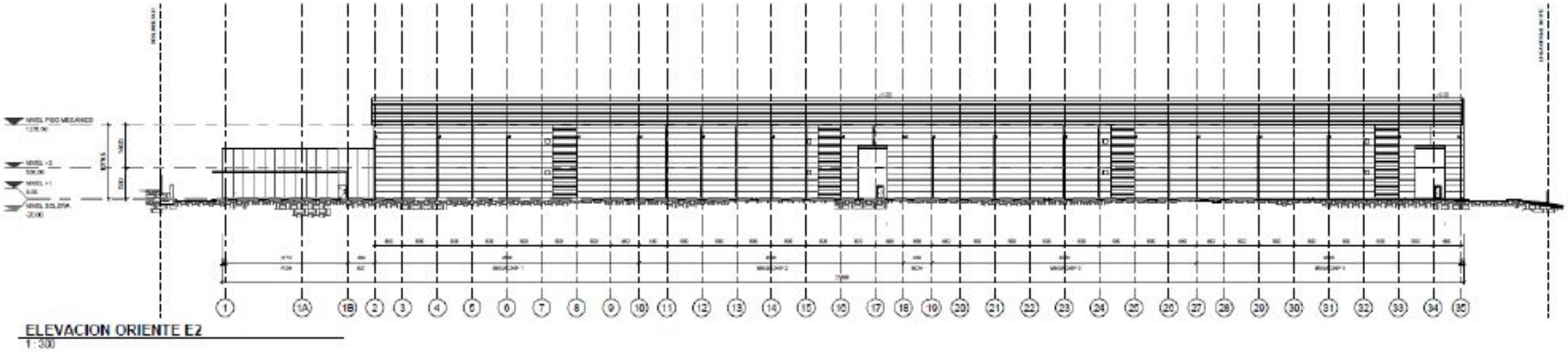

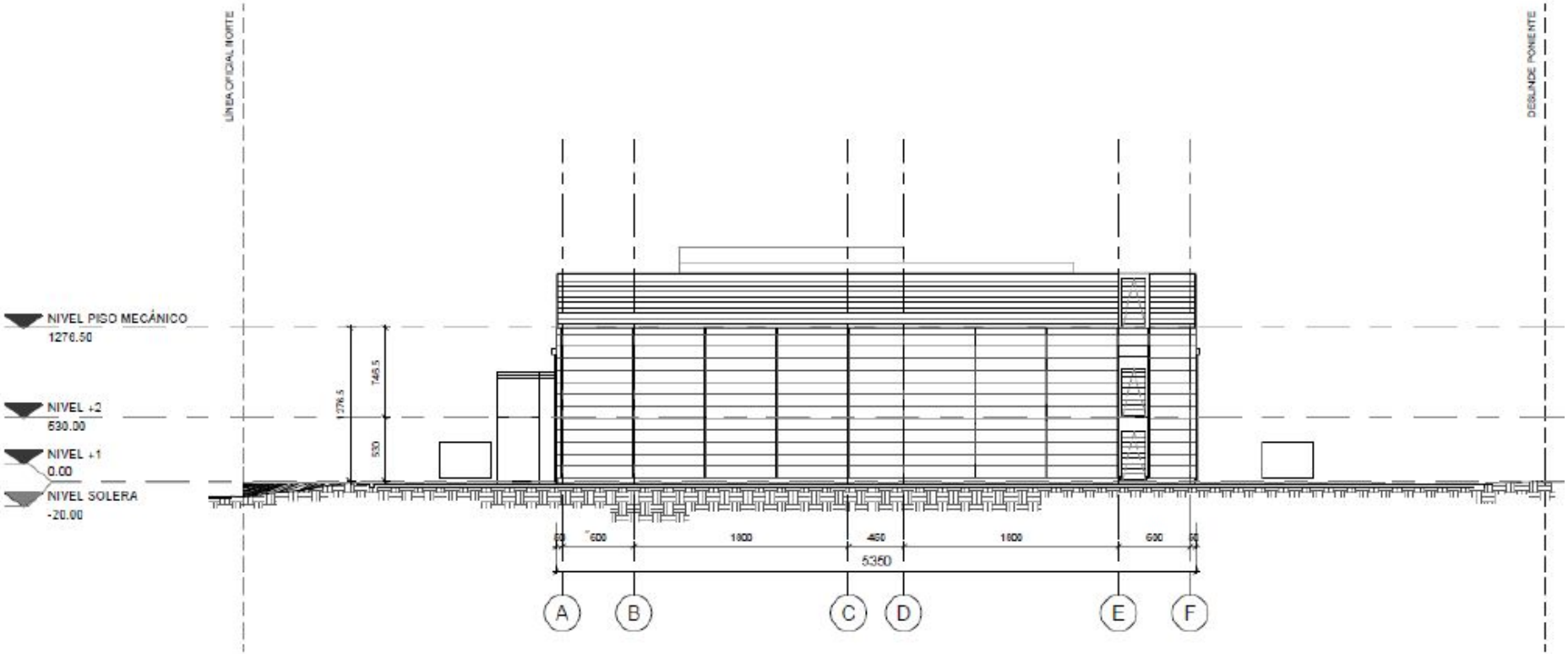


## ELEVACION NORTE E3

1 : 300

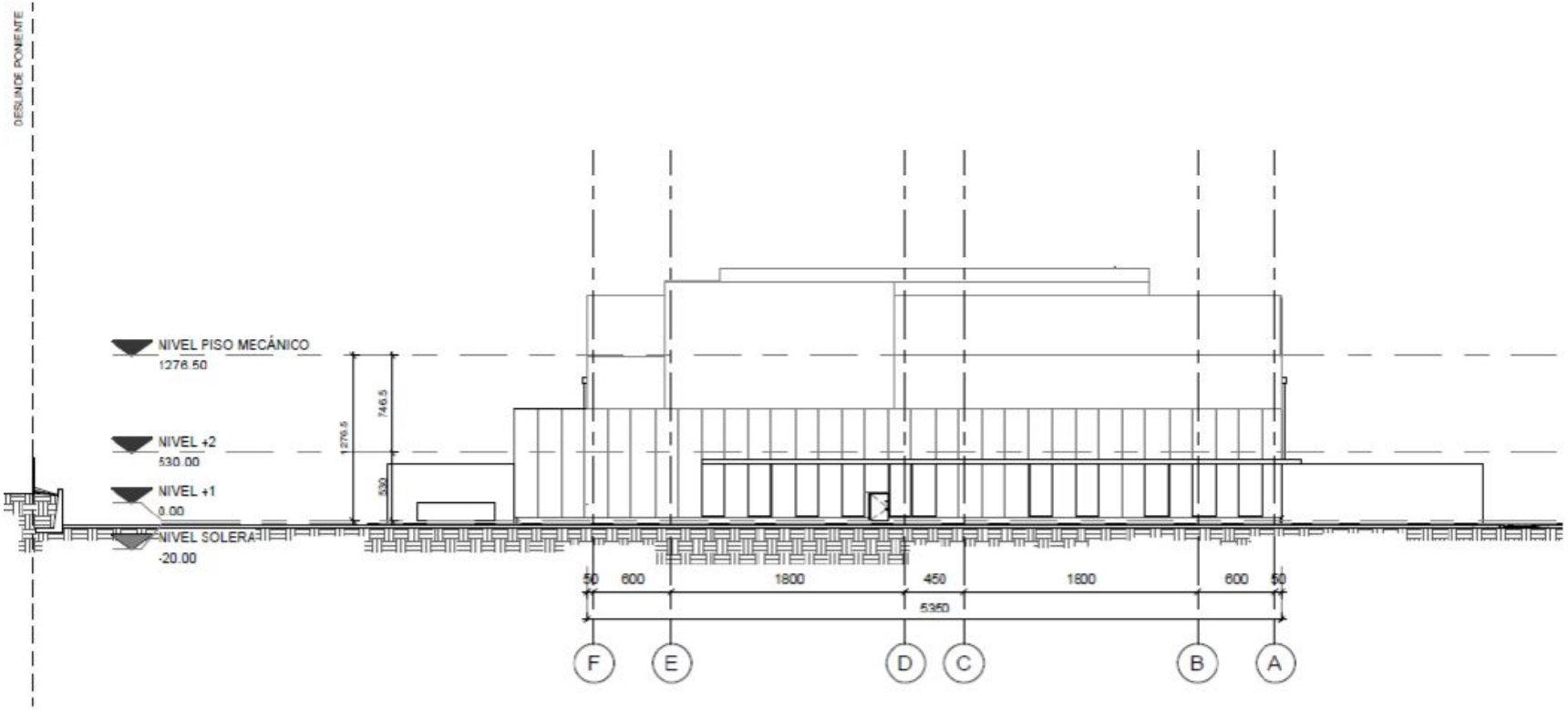


## ELEVACION SUR E4

1 : 300

Fuente: Extracto plano "A-05_D Elevaciones, Poniente E1; Oriente E2, Norte E3, Sur E4", Anexo 1.3 de la DIA

Figura 1-22. Cortes

CORTE LONGITUDINAL L1
1 : 300

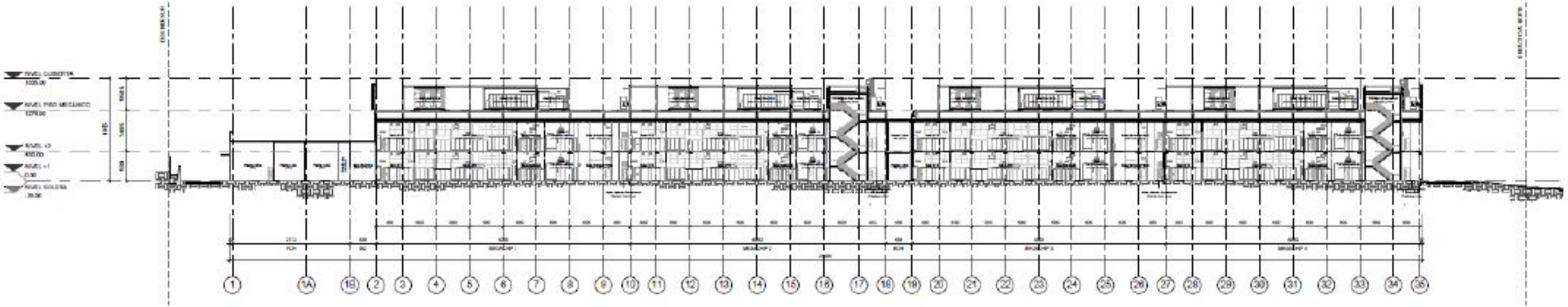

CORTE LONGITUDINAL L2
1 : 300

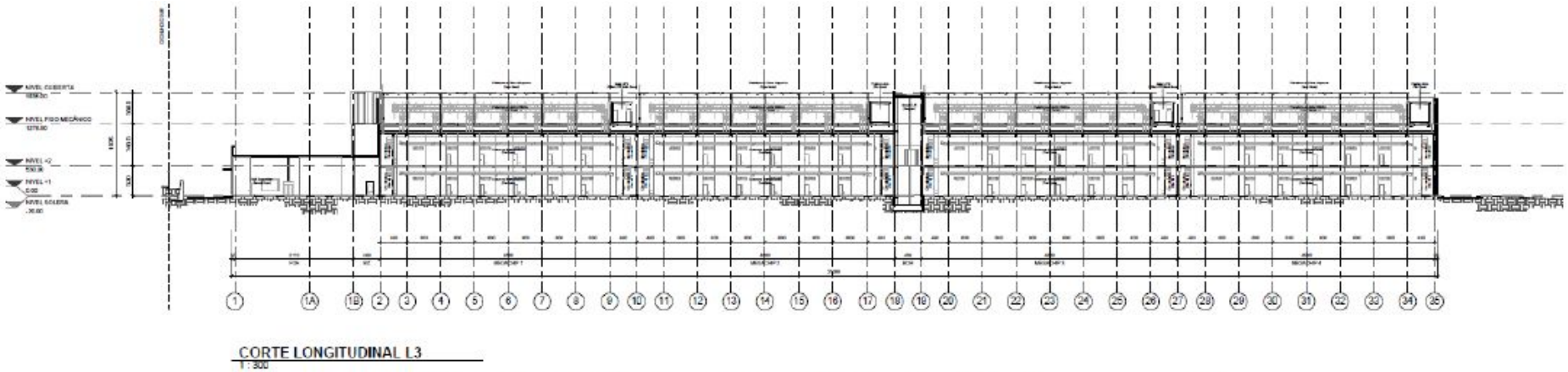


Fuente: Extracto plano "A-06_D Cortes Longitudinales, L1, L2, L3", Anexo 1.3 de la DIA

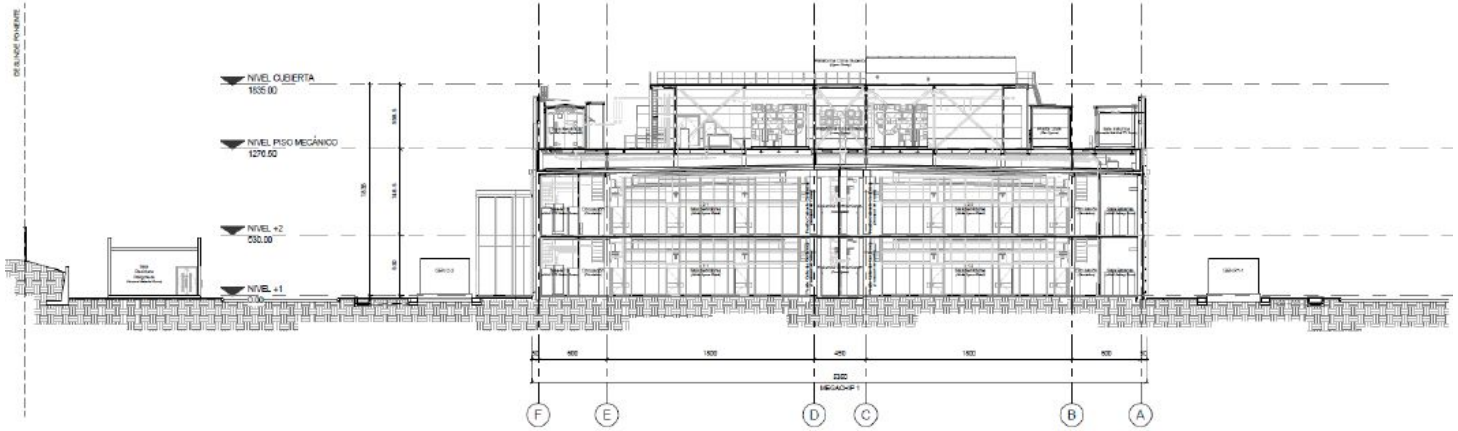


**CORTE TRANSVERSAL T1**
1 : 200

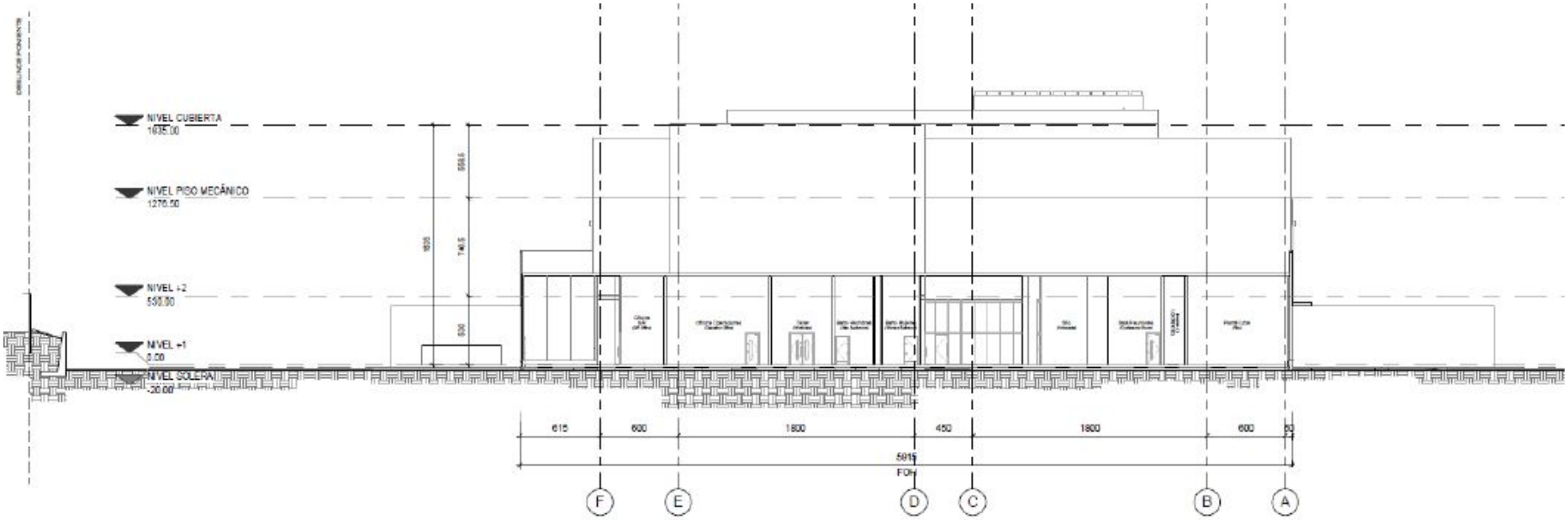


**CORTE TRANSVERSAL T2**
1 : 200

Fuente: Extracto plano "A-07_C Cortes Transversales, T1, T2.", Anexo 1.3 de la DIA

- Piso Nivel +2

- Nivel Piso Mecánico

- Nivel Cubierta

Fuente: Extracto plano "A-02_C-Equipos", "A-03_C-Equipos" y "A-04_D-Equipos_B", Anexo 1.3 de la DIA

Figura 1-40. Esquema de área primer piso

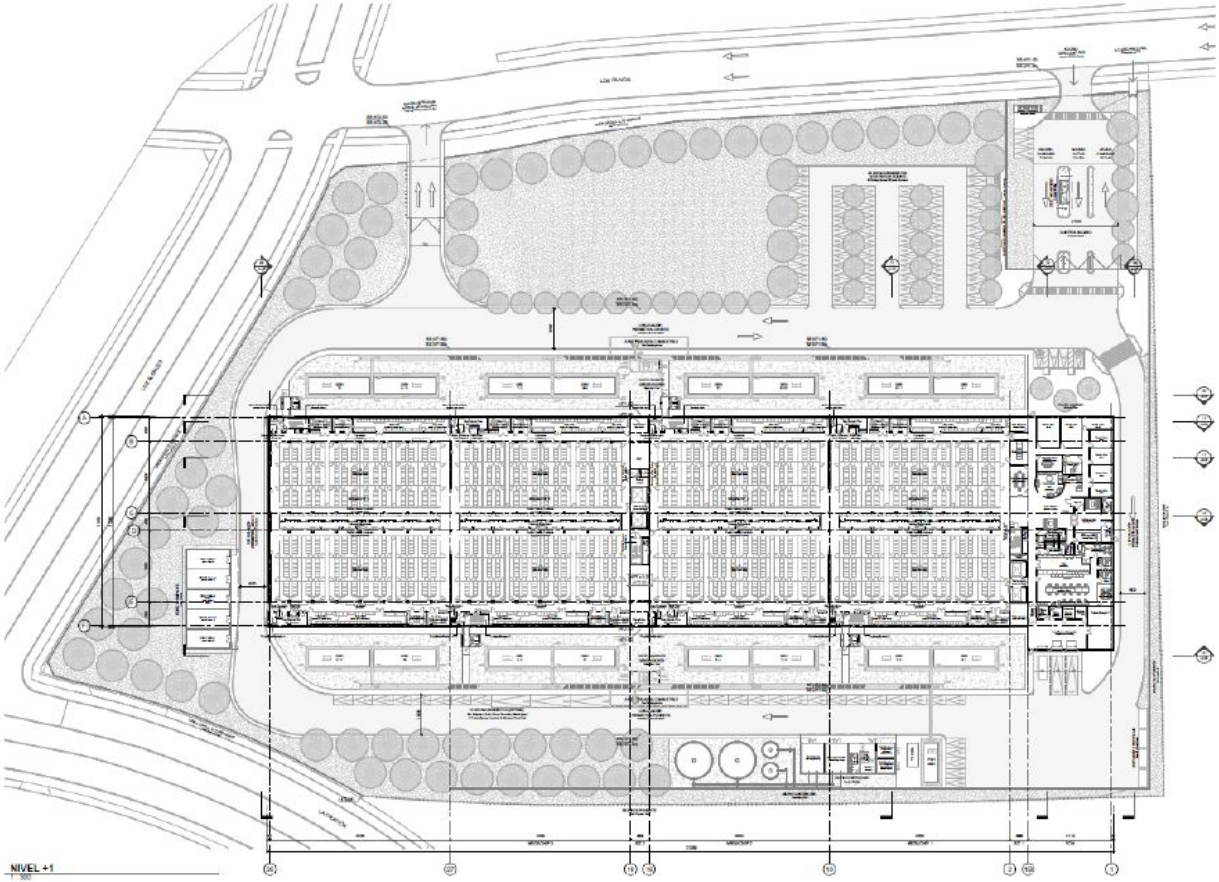


Fuente: Extracto plano "A-02_E Masterplan Planta Nivel +1", Anexo 1.3 de la DIA

Figura 1-41. Esquema de área segundo piso

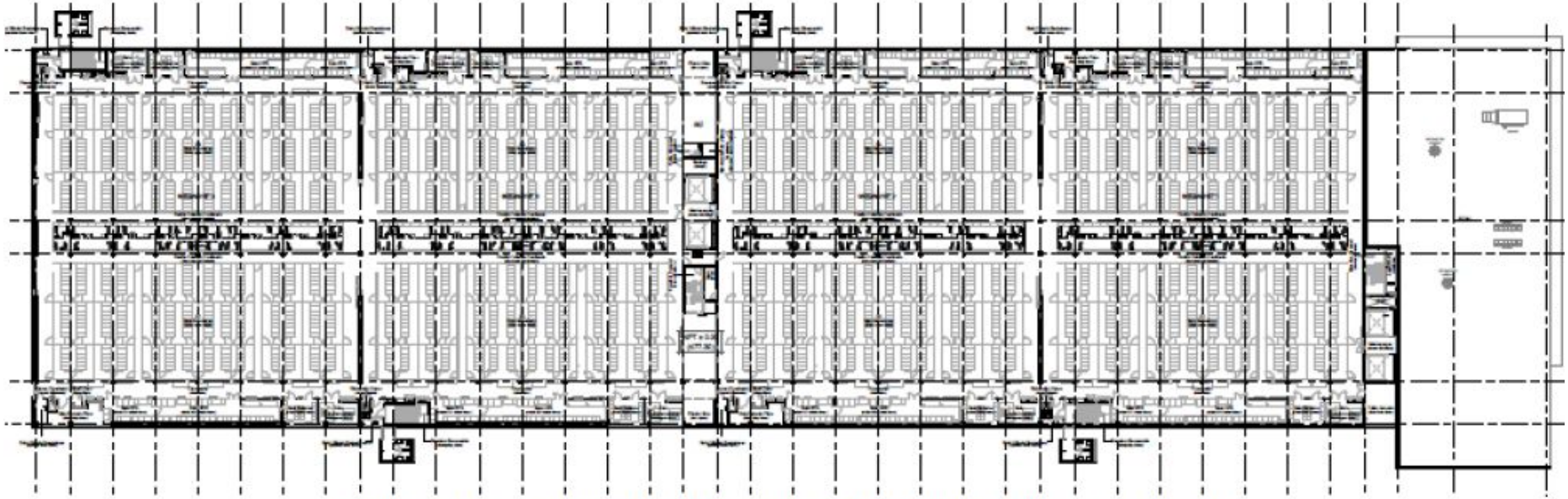

Fuente: Extracto plano "A-03_D Masterplan Planta Nivel +2", Anexo 1.3 de la DIA

Figura 1-42. Esquema de área piso mecánico y nivel cubierta

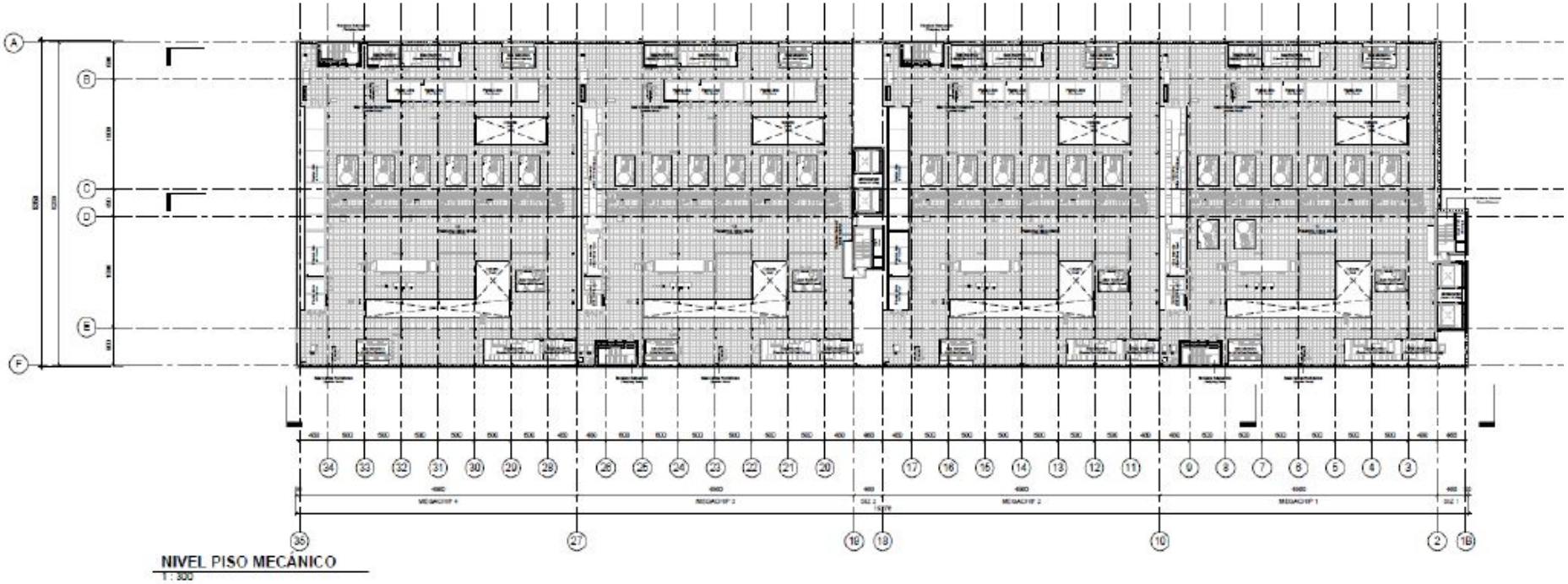

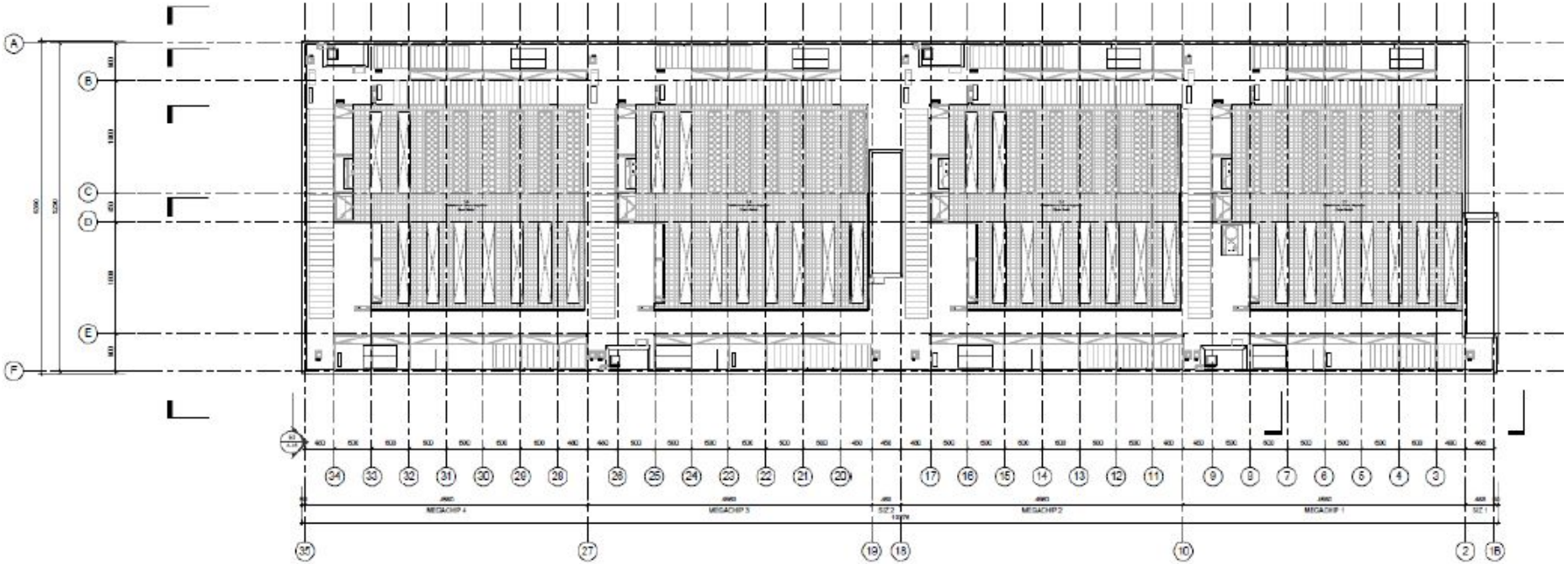


Fuente: Extracto plano "A-04_E Masterplan Planta Nivel Piso Mecánico y Planta Nivel Cubierta", Anexo 1.3 de la DIA

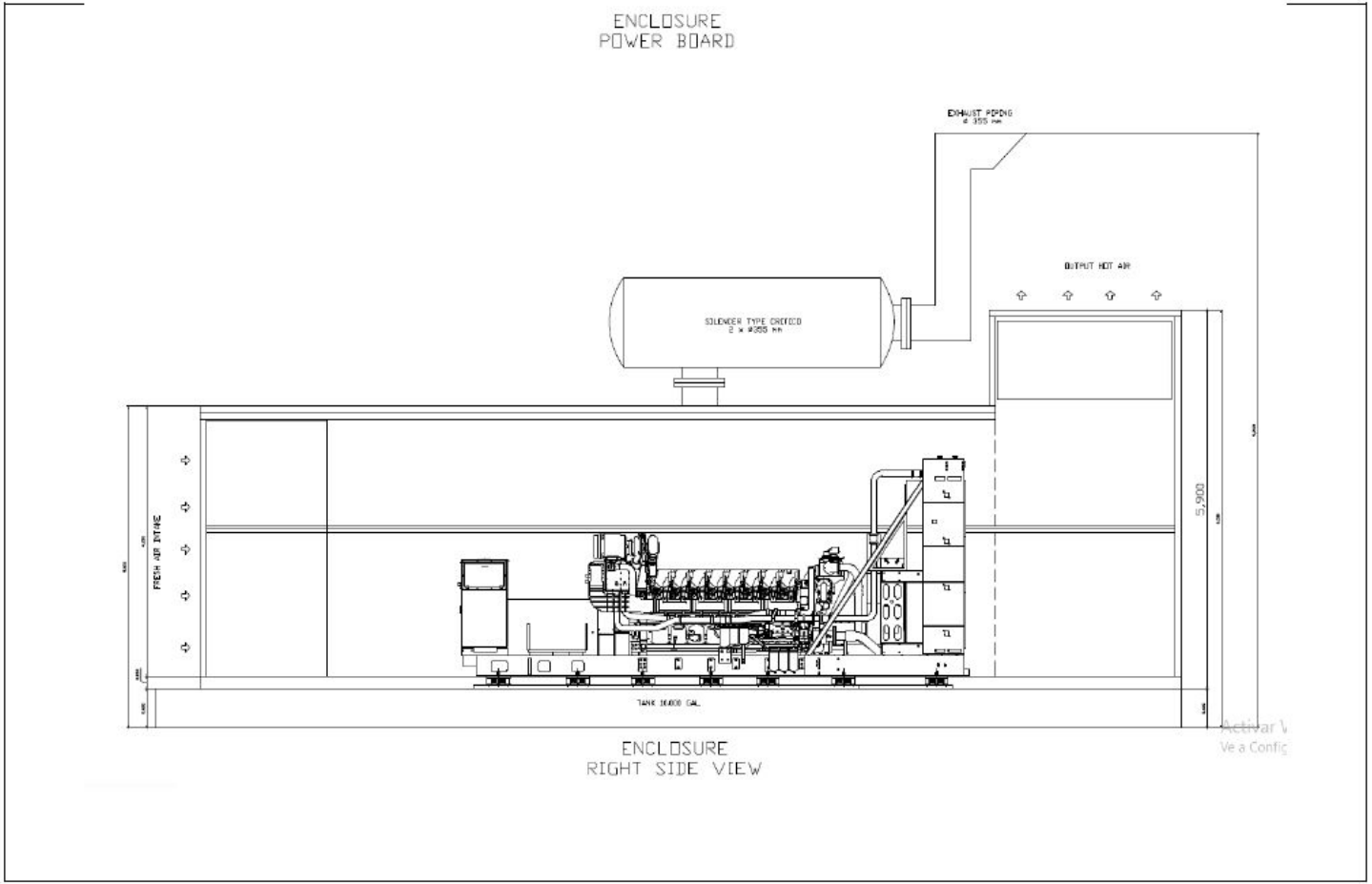


Fuente: Extracto carpeta "Fichas Técnicas", Anexo 1.2 de la DIA

Figura 1-45. Modelo de equipo CRAH y MegaCRAY

VERTIV.

# LIEBERT® CWA

## COMPONENT LOCATION DIAGRAM
## with HIGH AIRFLOW / HIGH EFFICIENCY FAN OPTION

| Item No. | Description |
|---|---|
| 1 | Chilled Water Coil (Typ. 2) |
| 2 | Fans (Qty. 6) |
| 3 | Air Filters (Typ. 33, Optional) |
| 4 | Electric Panel |
| 5 | Condensate Drain |
| 6 | Condensate Pump (Optional, located behind filters & fans) |
| 7 | THD Mitigation Device (Optional) |
| 8 | CW Connection location |
| 9 | High Voltage Electrical Knockout location |
| 10 | Filter Clog Switch (Supplied with optional filters) |
| 11 | Liqui-Tect sensor (Optional, located behind filters) |
| 12 | Discharge Grill |
| 13 | Valve Sight Glass (Qty. 2) |

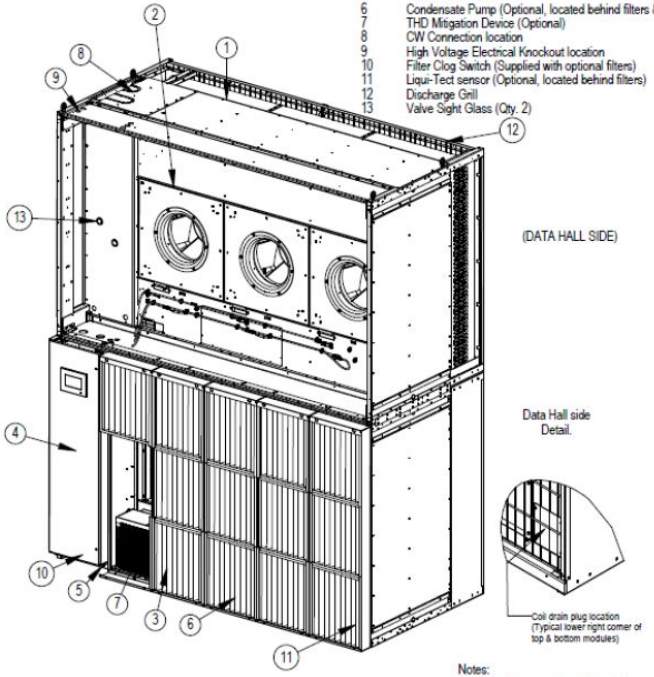


Notes:
1. Some items not shown for clarity.

DPN005141
PAGE: 1 OF 1

REV: E
REV DATE: 04/27/2021

Fuente: Extracto Ficha técnica CRAH PW-170 y MegaCRAY CA-60, Anexo 1.2 de la DIA

1.26 _ Datacenter ST5

DIA _ pp. 125

Figura 1-46. Modelo de AC Chillers

| Unit Overview | |
|---|---|
| Chiller model | Sintesis Prime |
| Model | RTAF G 300 HSE SN AC FC |
| Unit application | Air cooled chiller - Comfort cooling (above 4.5C) - Std ambient (-10C to 46C) |
| Compressor type | Screw |
| Refrigerant Type | Full charge R1234ze |
| Seasonal space energy efficiency ( s,c) / SEER (1) | / |
| Free cooling | Total free cooling - Direct |
| Hydraulic module | Pump signal On/Off |
| Electrical supply | 400V/50Hz/3Ph |

Fuente: Extracto Especificaciones técnicas, Anexo 1.2 de la DIA

Figura 1-47. Ubicación equipos Manejadores de Aire MegaCRAY (Rosado) y CRAH (Azul)

- Nivel Piso +1

- Nivel Piso +2

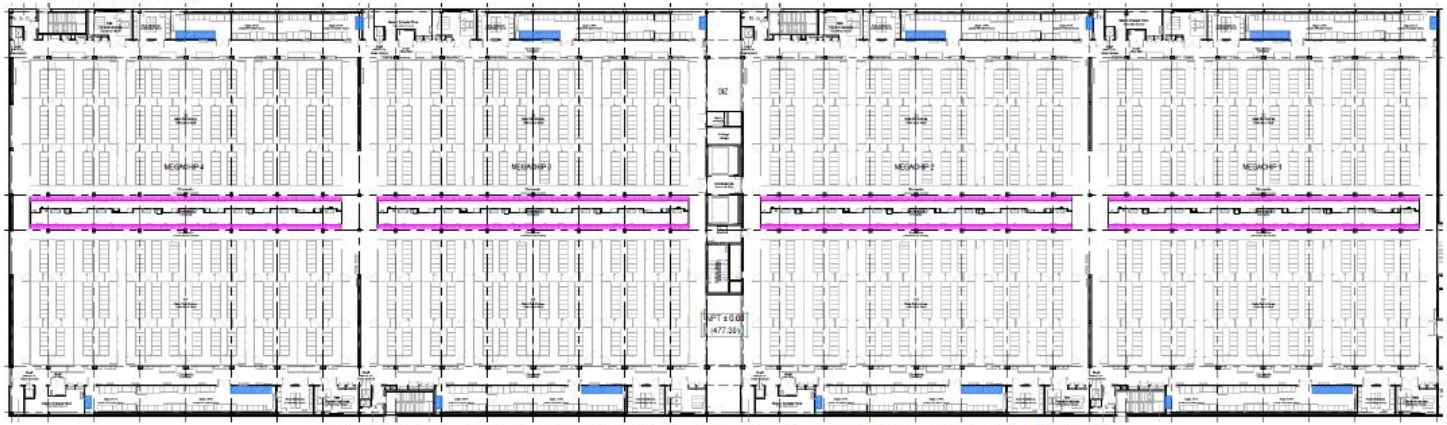

Fuente: Extracto plano "A-02_C-Equipos" y "A-03_C-Equipos", Anexo 1.3 de la DIA

Figura 1-48. Ubicación de los equipos AC Chillers

Fuente: Extracto plano "A-04_D-Equipos_B", Anexo 1.3 de la DIA

Figura 1-49. Ubicación de los equipos MAU (Verde) y VRV (Amarillo)

- Nivel Piso +2

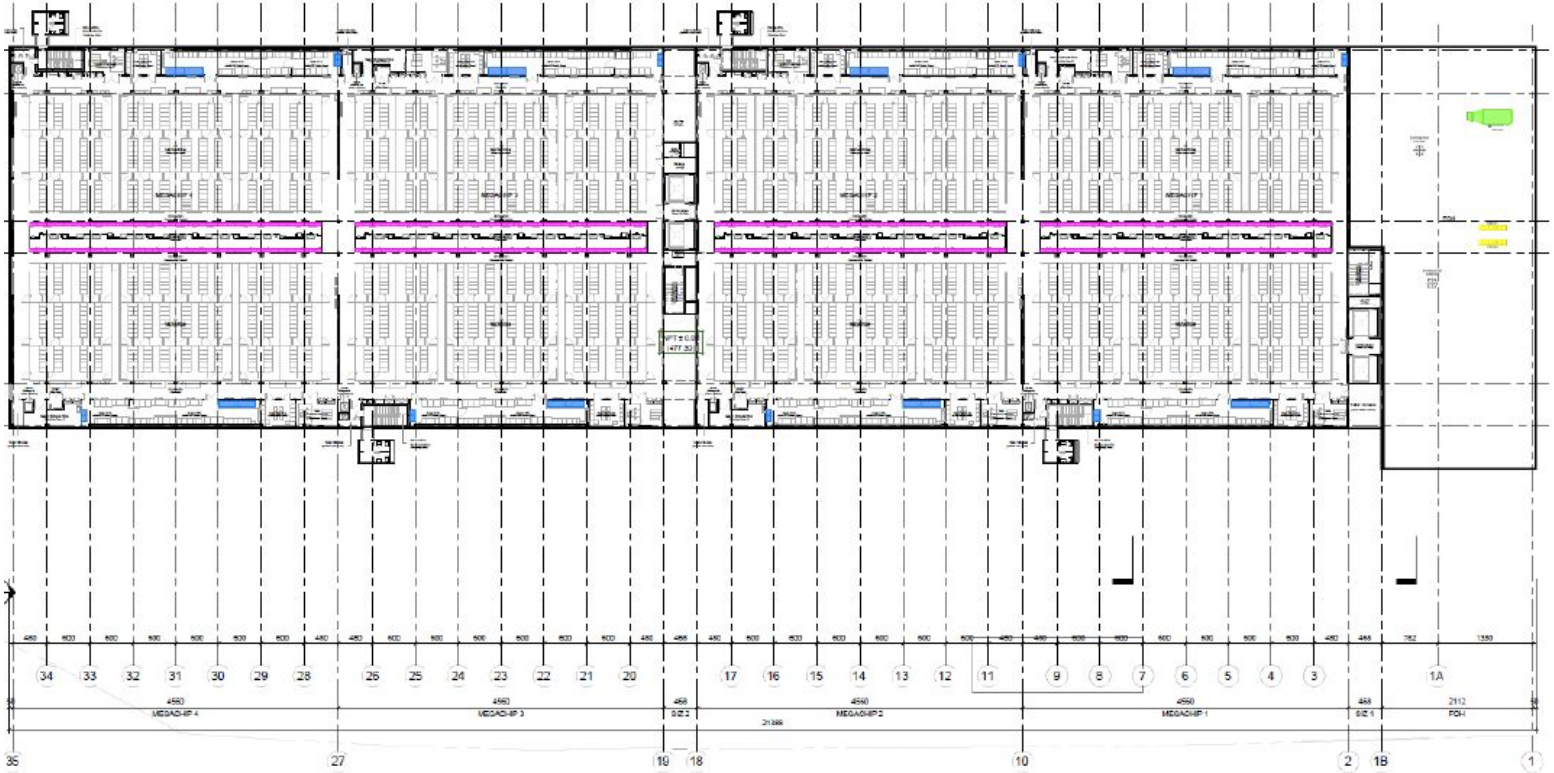

**NIVEL +2**
1 : 300

- Nivel Piso Mecánico

Fuente: Extracto plano "A-03_C-Equipos" y "A-04_D-Equipos_B", Anexo 1.3 de la DIA