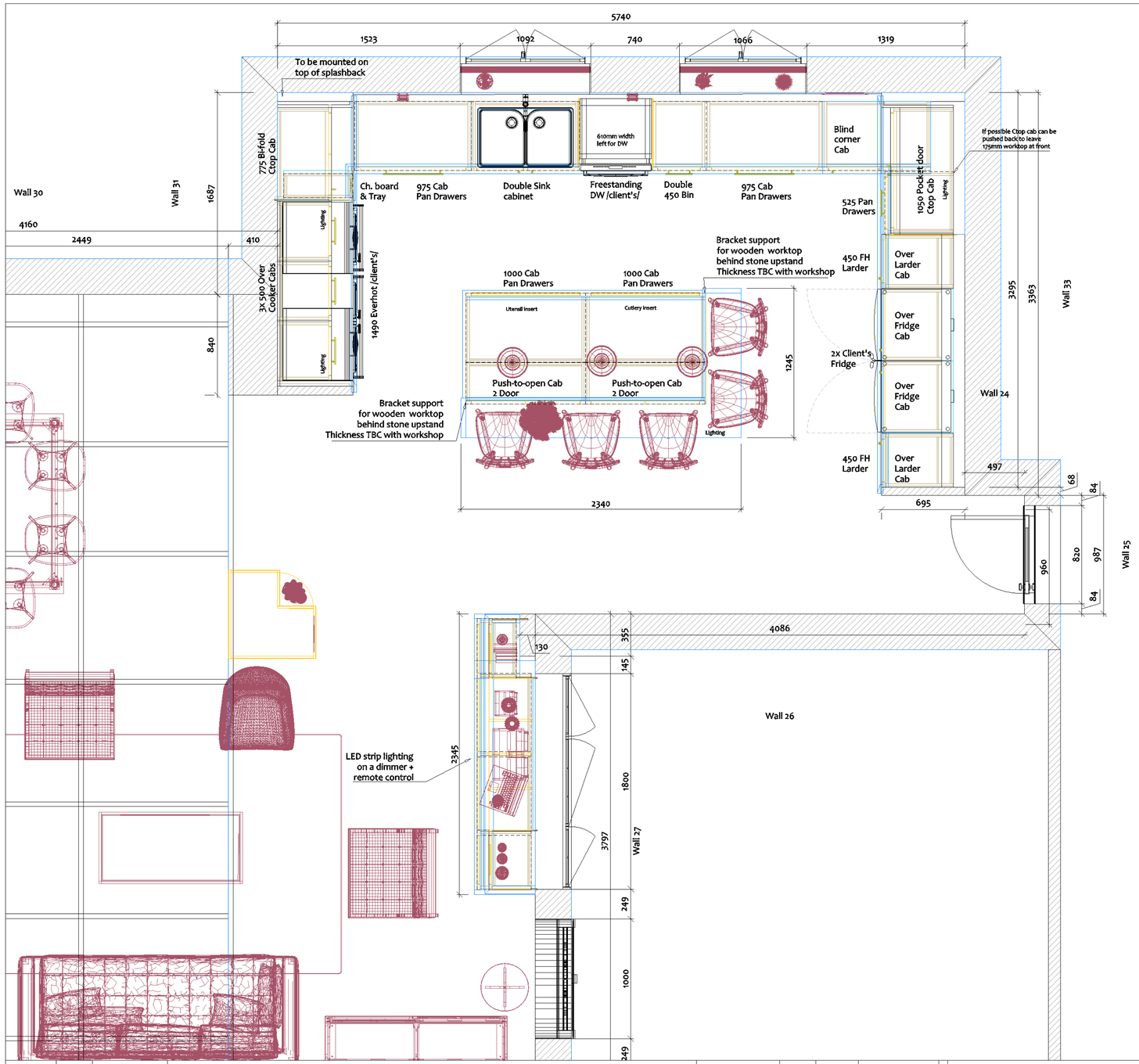

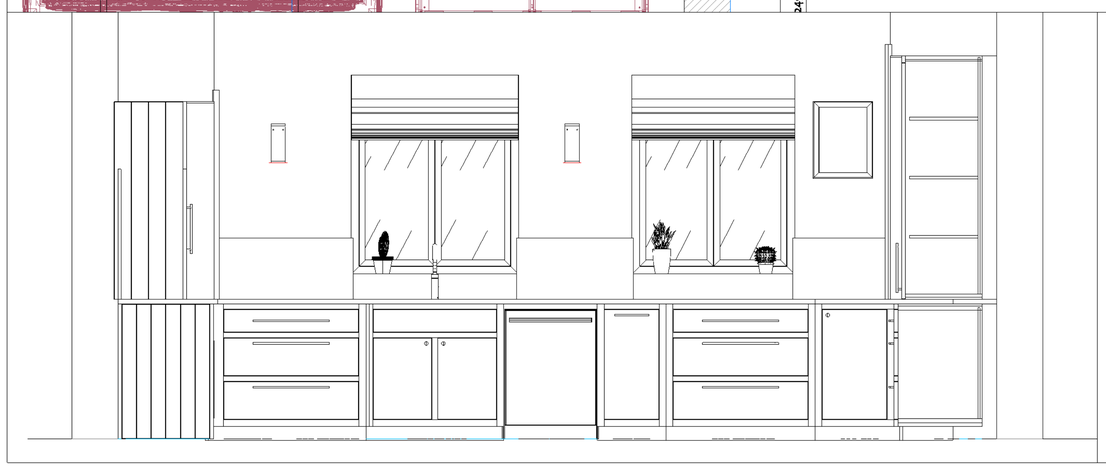

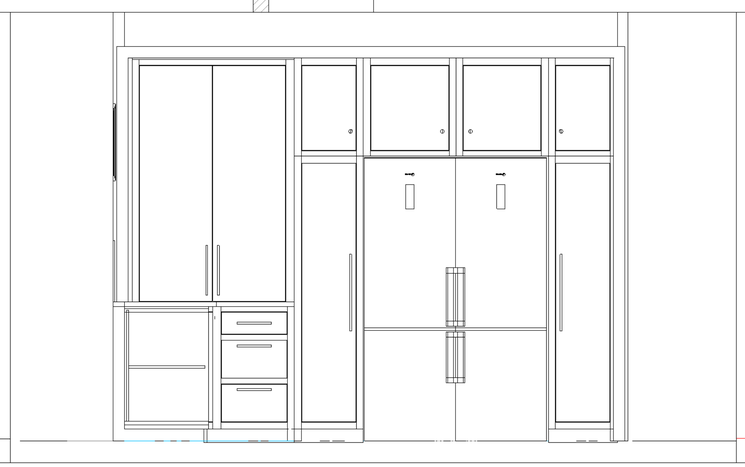

Designed for:

Address:

BEN HEATH
BEAUTIFUL INTERIORS

Ben Heath Beautiful Interiors
RG14 5SA

Ph:

Fx:

Designer:
SV

Drawn By:
SV

Date:
17/03/2023

Scale:
1:20

REVISIONS:

1. Opening
2.
3.

THIS DRAWING IS THE EXCLUSIVE PROPERTY OF

AND MAY NOT BE RELEASED WITHOUT EXPRESSED WRITTEN PERMISSION.

©

Client Approval:

NOTES:

SHEET: Floorplan A1