Our Father
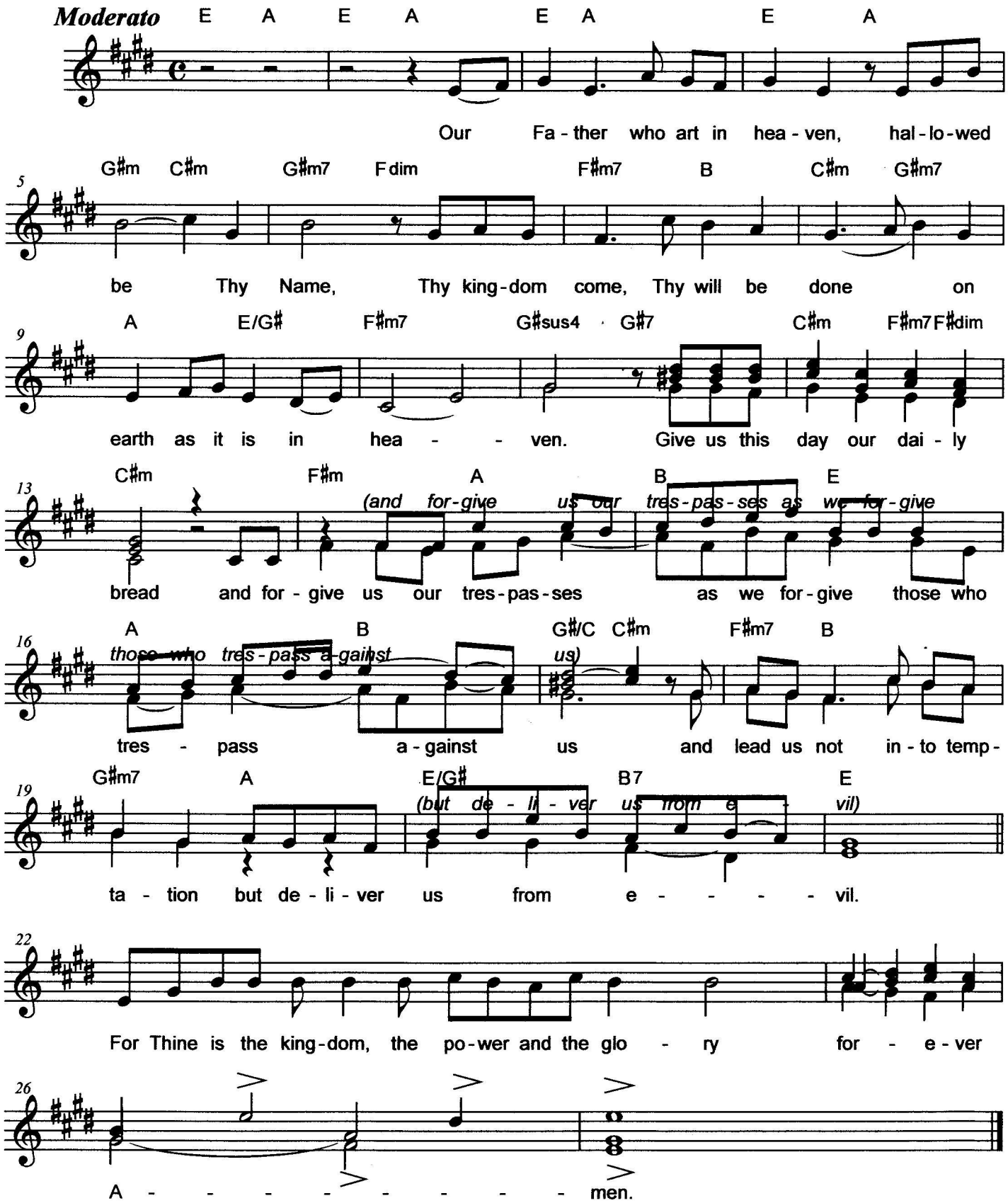
Fr. Rudy Villanueva