TEAM-1- Software Design Document (SDD)

Team members: Arın Akbaş, Dinçer Efe Bolut.

1. Introduction

1.1 Purpose

The purpose of this SDD is to detail the software architecture, components, and data design of the Digital Diary application using UML diagrams.

1.2 Scope

This document covers the Flutter mobile client, Firebase backend services, Google Play/App Store integrations, and the data flow between them.

1.3 Intended Audience

Software developers and system architects.

1.4 References

Software Development Plan
Software Requirements Specification

2. System Overview

Digital Diary features a modern and scalable architecture. It uses Flutter on the client side and Firebase managed services on the backend.

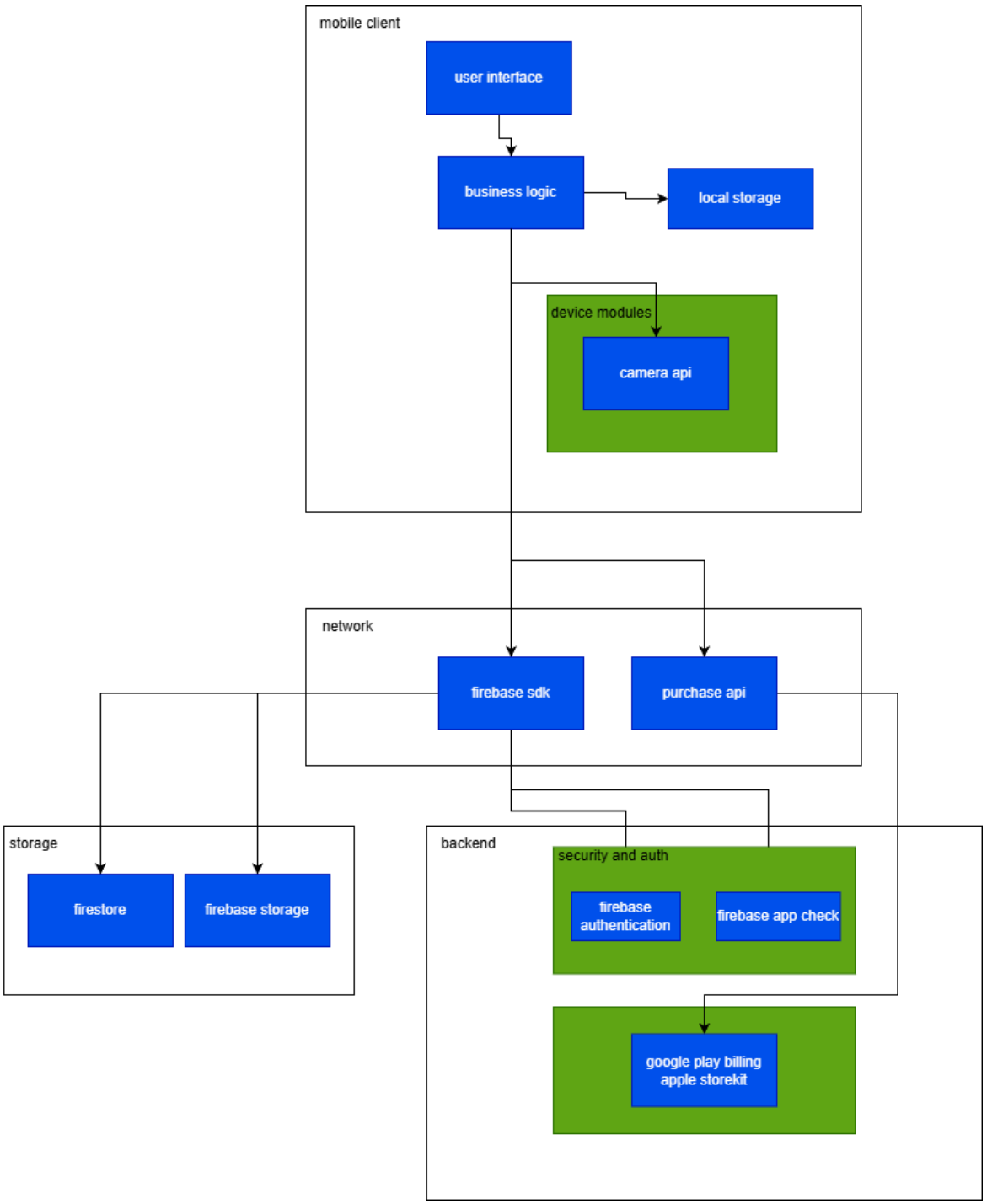

3.1 Use Case Diagrams

include
Change Password
Change Profile Photo
Reauthenticate
Change Username
include
include
include
Change Mail
include
include
View Settings
include
Delete Account
Like the video
extend
View Public Page
extend
See other user's profile
extend
Watch the video full screen
View Gallery Page
extend
extend
Select a day from calender
User
Login
Register
Record Daily Video
Extend
Upload Page

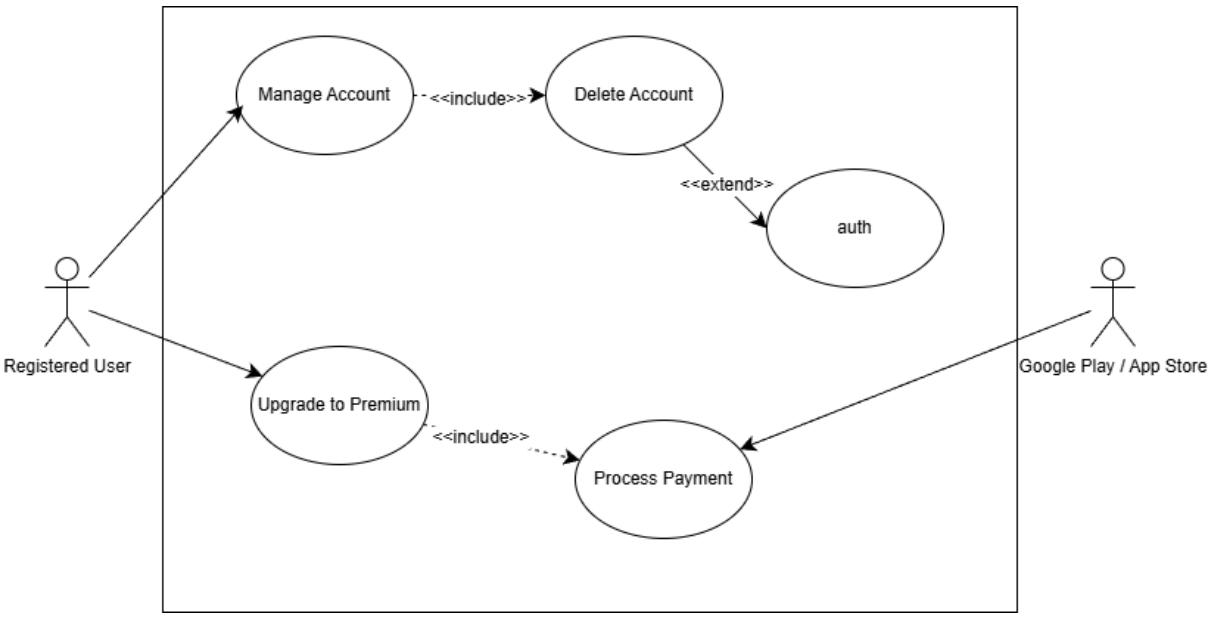

3.2 Class Diagrams

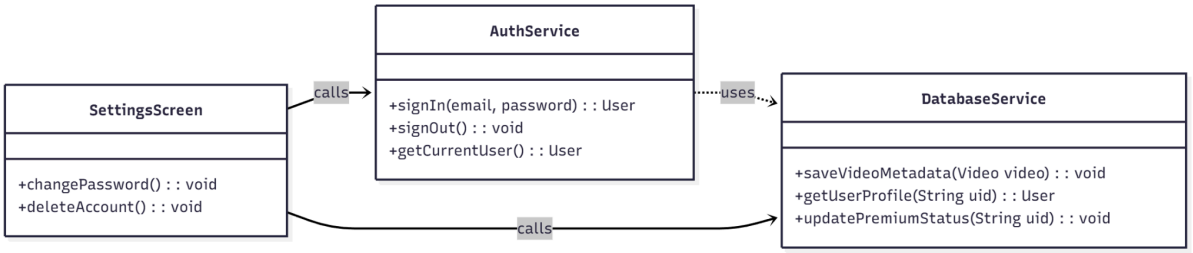

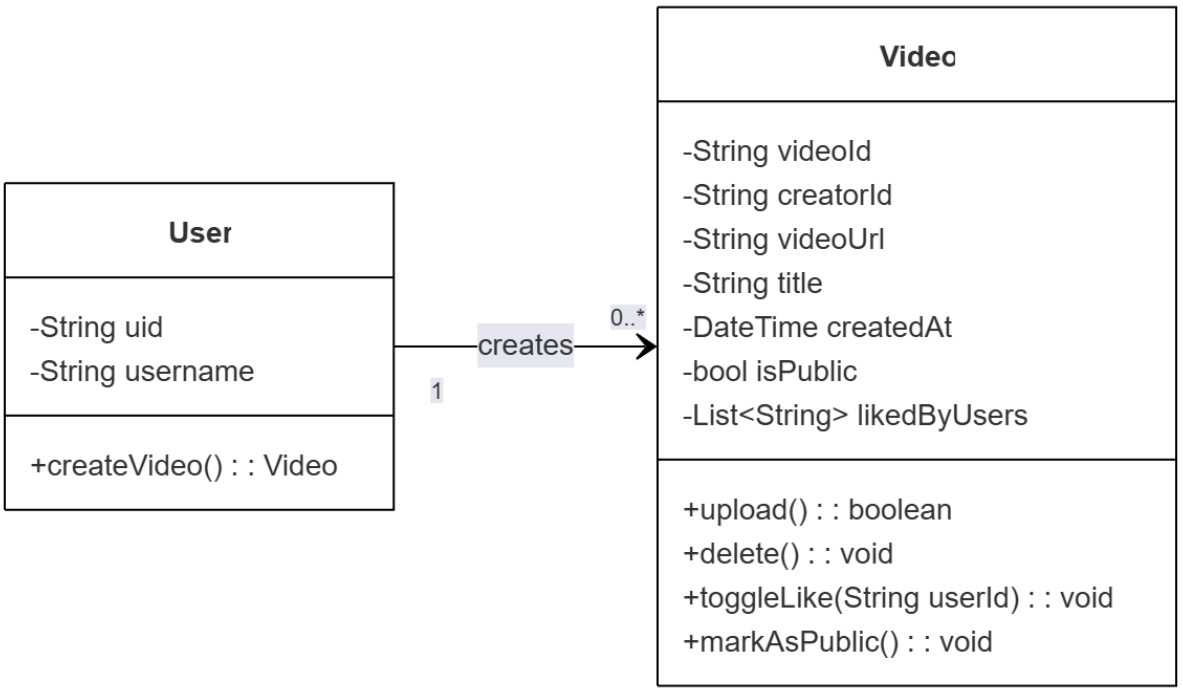

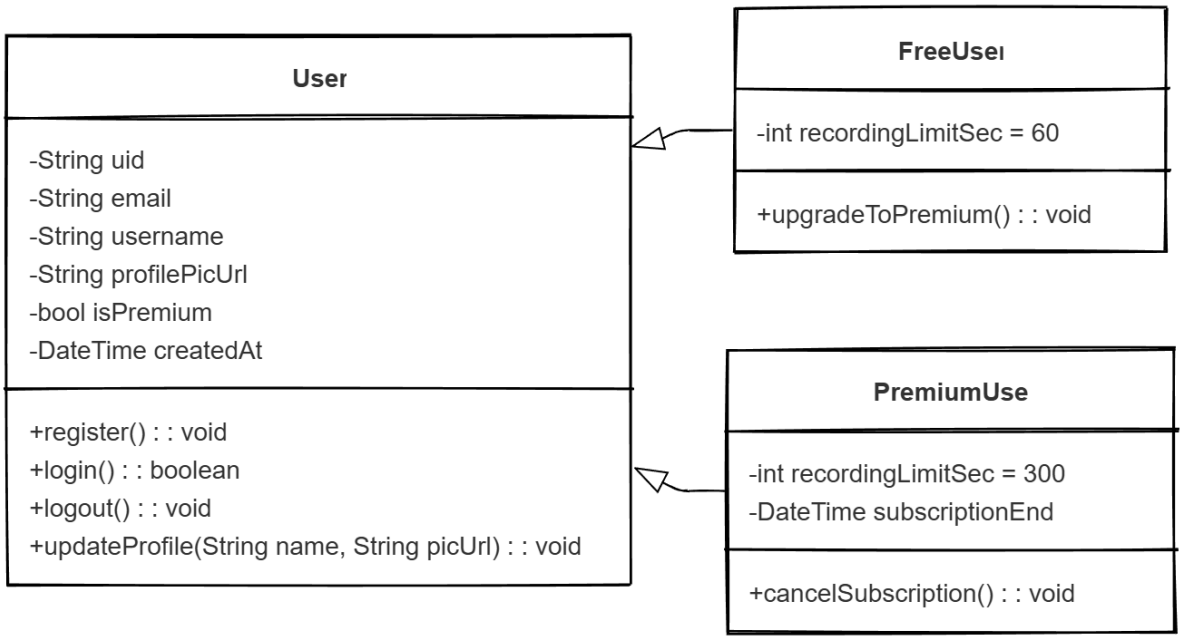

3.3 Sequence Diagrams

Figure 1: Premium Purchase Flow sequence diagram

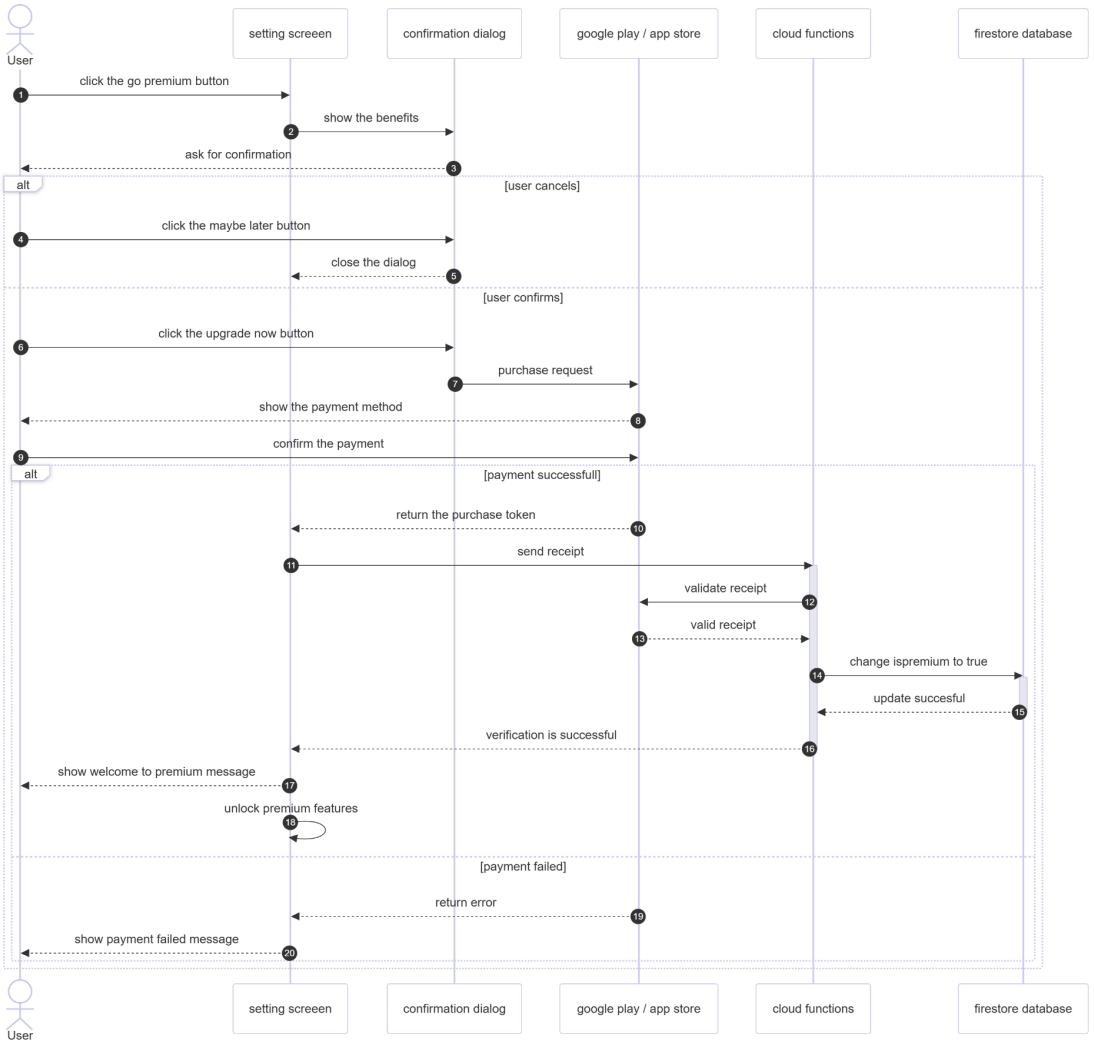

Figure 2: login screen sequence diagram

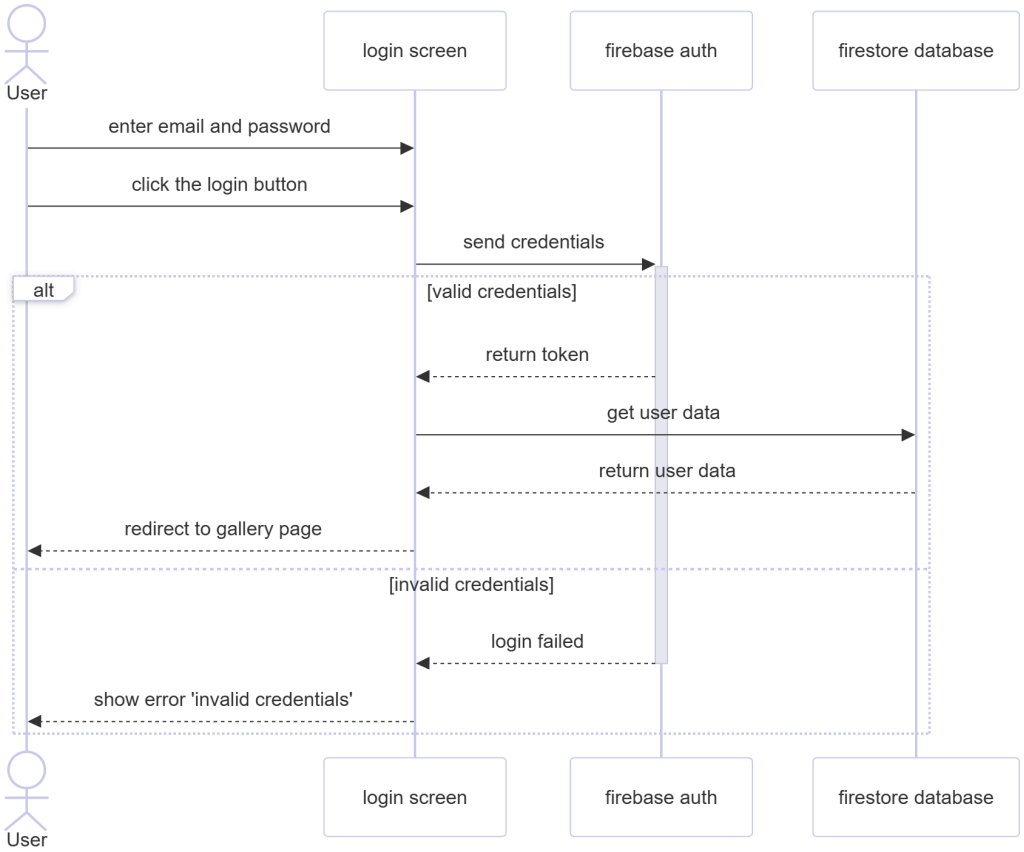

Figure 3: video recording sequence diagram

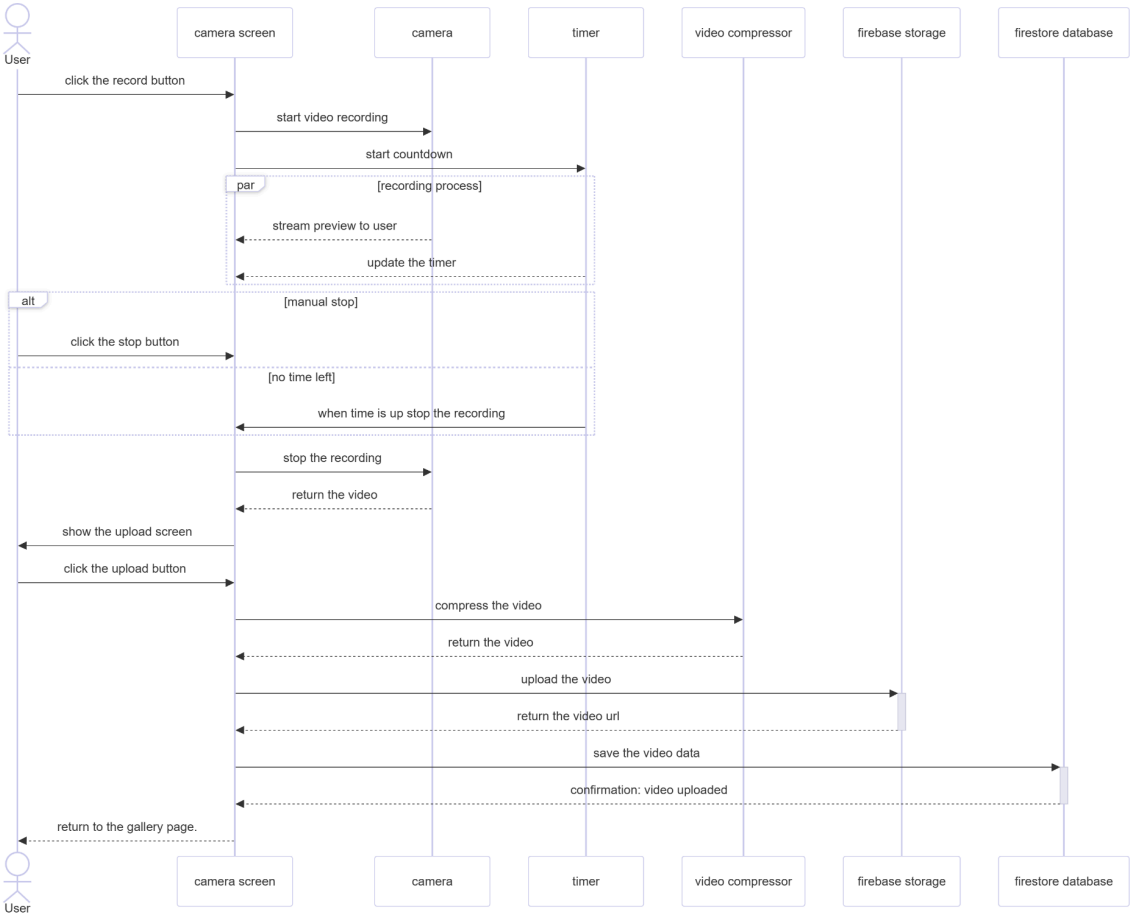

3.4 Activity Diagrams

Figure 4: auth flow diagram

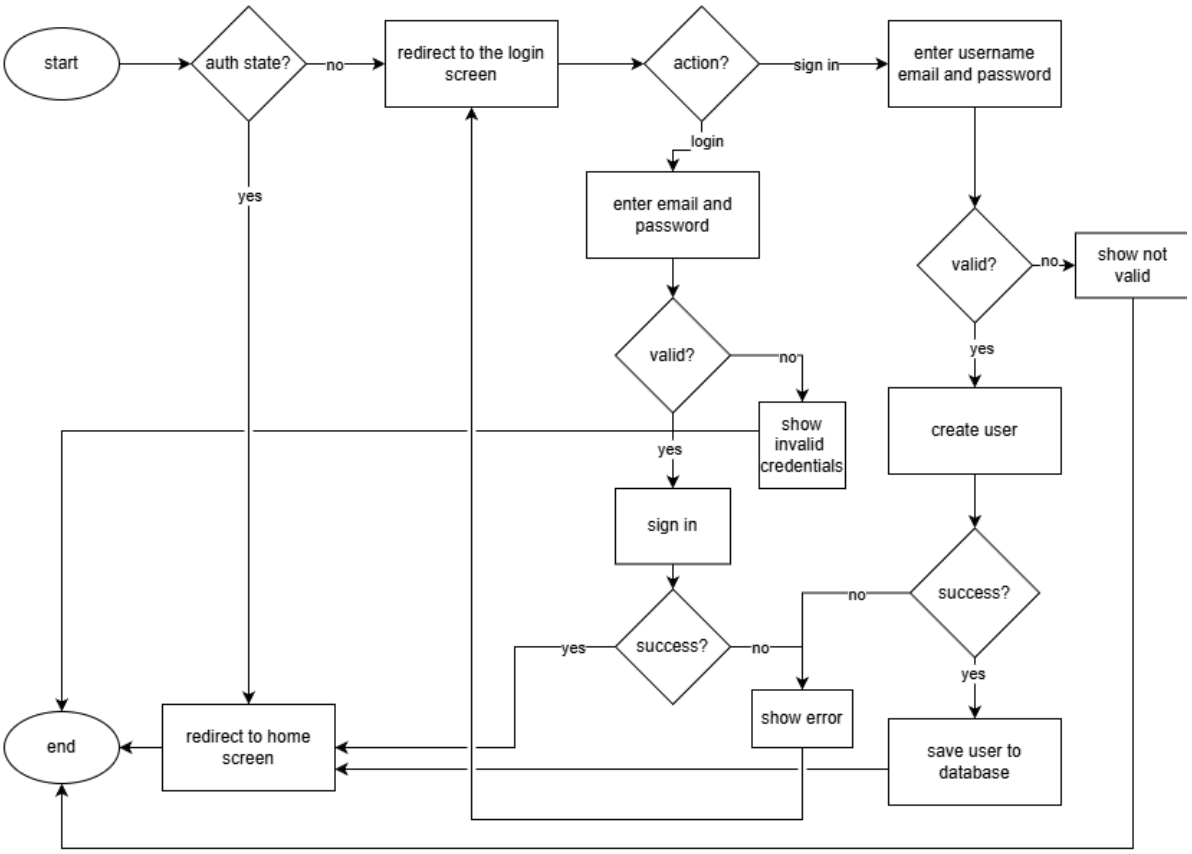

Figure 5: premium purchase activity diagram

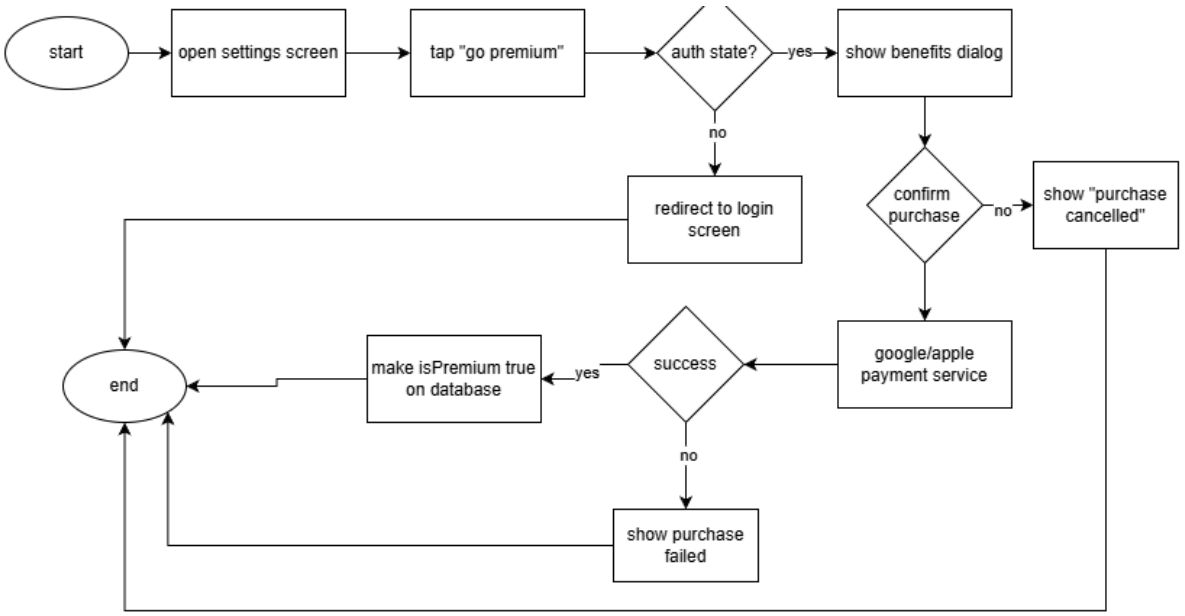

Figure 6: daily recording logic activity diagram

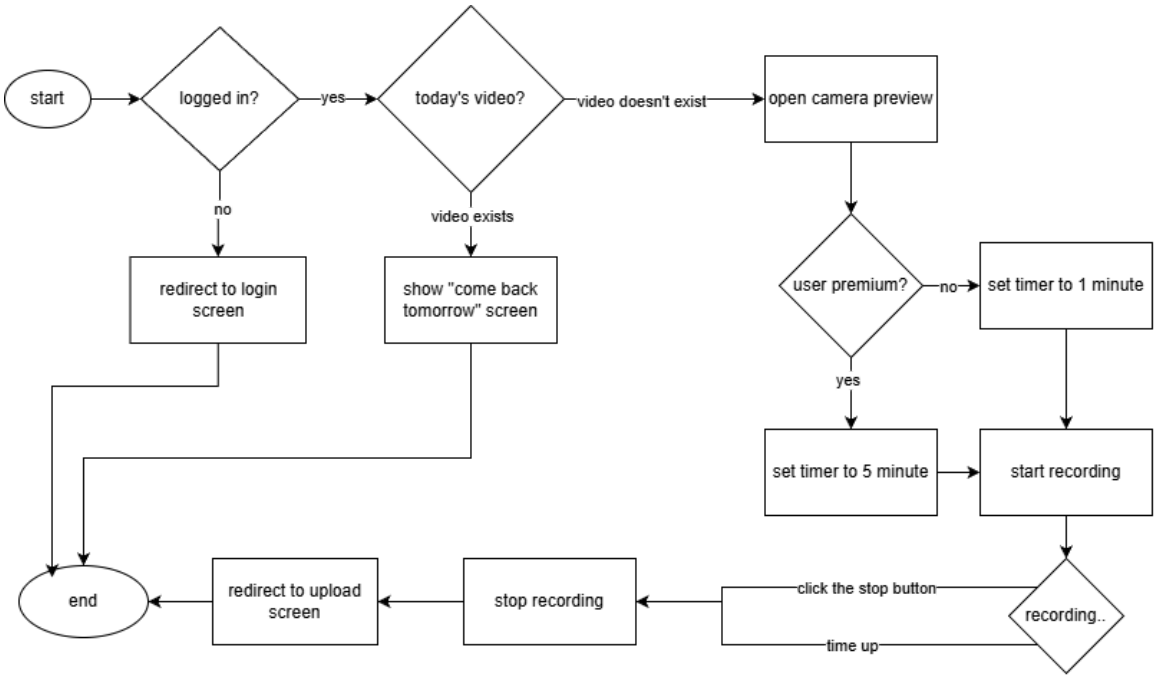

3.5 State Machine Diagrams
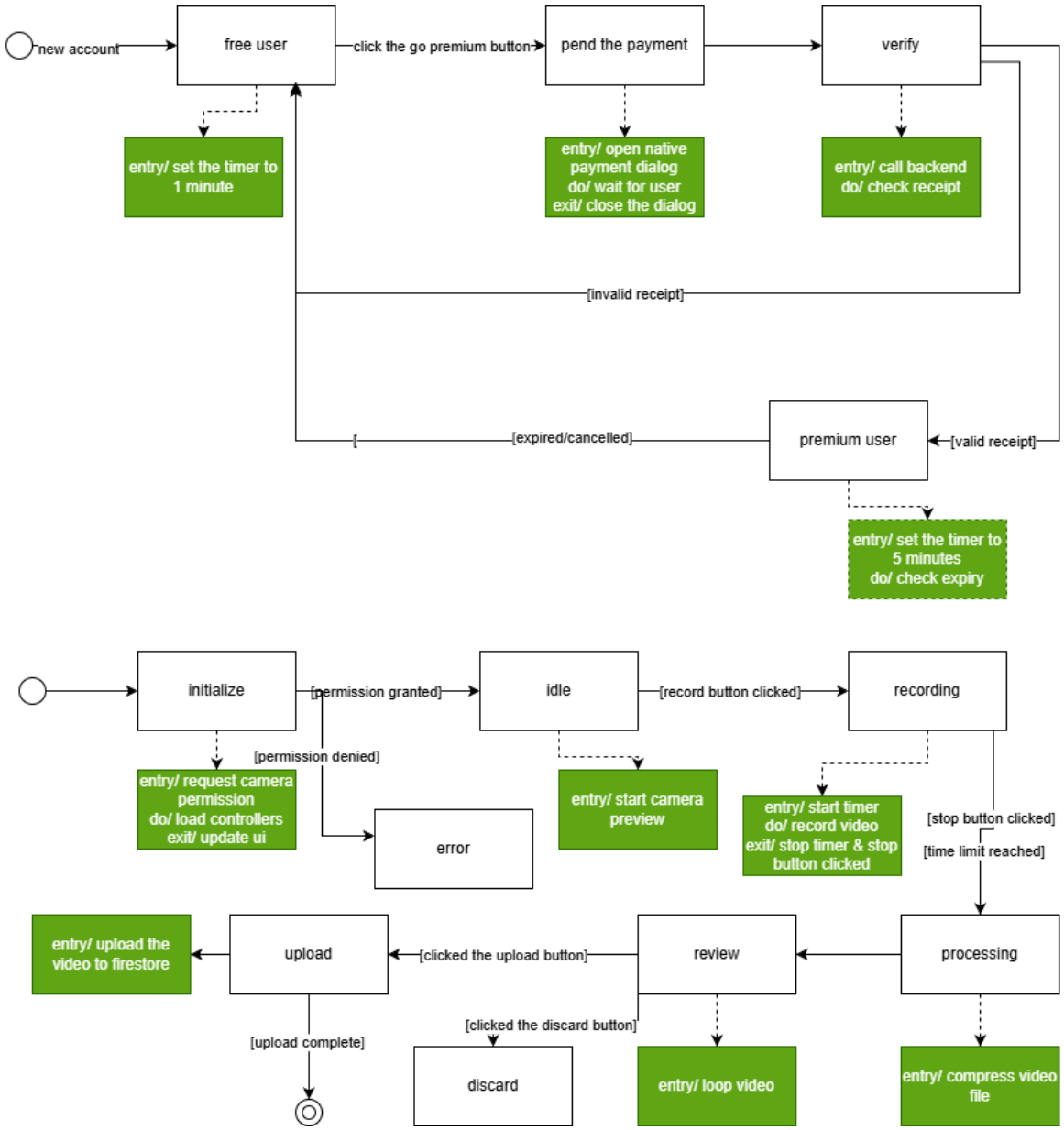
Figure 7-8: camera recording state and user subscription state diagram