SafeDB-CI

Production-Grade Database Migration Validator

Comprehensive Technical Report

Team Members:

Ajay M Nambiar (TLY23CS014)

Akhinith P (TLY23CS015)

Arjun D (TLY23CS033)

Aswin Ganga (TLY23CS037)

Faculty Advisor:

Nikhil Dharman M K

Asst. Professor, Dept of Computer Science Engineering

College Of Engineering Thalassey

March 18, 2026

Contents

Abstract **5**

1 Introduction **6**
1.1 Background and Motivation 6
1.2 The Role of Database Orchestration in CI 6
1.3 Formal Definition of SafeDB-CI 7
1.4 Scope and Objectives 7

2 Literature Review **9**
2.1 CI/CD Pipelines for Database Applications (Fluri et al., JSEP 2024) . . 9
2.2 Evaluation of CI/CD in Database Projects (Fluri et al., IEEE 2023) . . . 9
2.3 Automation and DevOps in Database Management (Rajasekharan, IJCNIS 2025) 9
2.4 DevOps and Database CI/CD (Dokka & Tyagi, JQST 2025) 10
2.5 Seamless Database Migrations: Achieving Zero Downtime (Lama, Quest Journals 2025) 10
2.6 Leveraging CI/CD for Database Refactoring and Deployment (Oyeronke, 2024) 10
2.7 Automated Schema Drift Detection in Multi-Database CI/CD Pipelines (Smith, 2025) 11
2.8 On the Importance of CI/CD Practices for Database Applications (Fluri & Fornari, 2025) 11
2.9 Synthesis and Research Gaps 11
2.10 Literature Review Comparison Table 13

3 Problem Statement **15**
3.1 Destructive Operation Blindspots 15
3.2 Schema Tampering and State Drift 15
3.3 Dangling Schema Relationships and Relational Integrity 16
3.4 Implicit Auto-Commit Instability in MySQL 16
3.5 The Absolute Necessity for Pre-merge Validation 16

4 Solution Approach: The 8-Phase Validation Pipeline **17**
4.1 Phase 1: Lexical Ordering Verification (`versioning.py`) 18
4.2 Phase 2: Cryptographic Tamper Locking (`lockfile.py`) 18
4.3 Phase 3: Intent-based Static Analysis (`safety.py`) 18
4.4 Phase 4: Ephemeral Simulation and Dry-Runs (`executor.py`) 19

4.5 Phase 5: Native Schema Introspection (`schema.py`) 19
4.6 Phase 6: Structural Verification against the Snapshot 19
4.7 Phase 7: Lexical Naming Heuristics (`naming.py`) 20
4.8 Phase 8: Artifact Generation and Lockfile Write 20

5 Technology Stack **21**
5.1 Core Programming Language: Python 3.11+ 21
5.2 Database Integration Adapters 21
5.3 Continuous Integration Environment: GitHub Actions 22

6 Software Requirements Specification **23**
6.1 Introduction 23
6.1.1 Purpose 23
6.1.2 Scope 23
6.1.3 Definitions, Acronyms, and Abbreviations 23
6.1.4 References 23
6.2 Overall Description 24
6.2.1 Product Perspective 24
6.2.2 Product Functions 24
6.2.3 User Characteristics 25
6.2.4 Constraints 25
6.3 Specific Requirements 25
6.3.1 External Interface Requirements 26
6.3.2 Functional Requirements 26
6.3.3 Performance Requirements 26
6.3.4 Logical Database Requirements 26
6.3.5 Software System Attributes 27

7 System Design Document **28**
7.1 Introduction 28
7.2 System Overview 28
7.3 System Architecture 28
7.3.1 Data Flow Topology 29
7.4 Logical Data Design 30
7.4.1 The SchemaSnapshot Definition 30
7.5 Component Level Design 31
7.5.1 The CLI Orchestrator (`engine/cli.py`) 31
7.5.2 Cryptographic Boundaries (`lockfile.py`) 31
7.5.3 Introspection Core (`schema.py`) 31

8 Test Plan & Execution Matrices **32**
8.1 Objective Coverage 32
8.2 Methodologies 32
8.2.1 Core Utility Testing (Unit Bounds) 32
8.3 End-to-End Docker Integration Arrays 32
8.4 Test Case Specifications 33

9 Development, Coding, and Continuous Quality Testing **35**
9.1 Development Methodology and Lifecycle 35
9.1.1 Object-Oriented Isolation 35
9.2 Testing Automation and Iteration 35
9.2.1 The Examples Directory Test Suites 35
9.3 Dog-fooding and Self-Evaluation 36

10 Deployment Architecture **37**
10.1 Native GitHub Actions Lifecycle (`action.yml`) 37
10.2 Standalone Orchestration and Local Developer Hooks 38

11 System Output Arrays and Test Results **39**
11.1 The JSON Reporting Layer (`reporter.py`) 39
11.2 Native GitHub Step Summary Traces 40
11.3 Terminal Output and POSIX Exit Handlers 40

12 Conclusion and Future Scope **41**
12.1 Conclusion 41
12.2 Operational Extensions & Future Research Scope 41

Glossary of Core Terms **43**

List of Figures

1 8-Phase Validation Pipeline Data Flow 17
2 SafeDB-CI Use Case Diagram 25
3 System Architecture Diagram 29

Abstract

Database migrations act as the critical bridge mapping volatile software models to durable physical schemas, yet modern CI/CD pipelines routinely lack the depth to verify these transformations beyond simple syntax checks. **SafeDB-CI** introduces a paradigm-shifting tool engineered to enforce rigorous structural integrity throughout the deployment lifecycle by protecting both PostgreSQL and MySQL platforms. Leveraging a sophisticated 8-phase validation architecture, SafeDB-CI operates on principles of strict ordering validations, tamper-resistant lockfiles, static SQL safety scans, isolated real-time executions, and post-execution internal catalog reflections. By deterministically shifting database validation radically left in the CI sequence, SafeDB-CI acts as an impenetrable guardrail, autonomously securing production databases against destructive DDL behaviors and broken relational constraints.

1. Introduction

1.1. Background and Motivation

In high-velocity software delivery architectures, the conceptual gap between verifying application logic and database transformations remains paradoxically wide. Modern software engineering heavily relies on Agile methodologies, Continuous Integration (CI), and Continuous Deployment (CD). These paradigms require developers to merge code multiple times a day, backed by an extensive suite of automated unit, integration, and end-to-end tests. A standard CI environment effortlessly provisions micro-testing clusters capable of capturing microscopic logical inconsistencies across highly volatile domains like Python, Node.js, or Java.

Yet, when evaluating structured query language (SQL) changes—the exact commands responsible for extending and mutating these logic pathways toward permanent physical disk states—typical DevOps methodologies inexplicably regress. The ubiquitous standard operation across the industry remains simply executing migration sets against a blank, ephemeral container (often a vanilla Docker image of PostgreSQL or MySQL). Upon achieving zero syntax collisions and avoiding out-of-bounds runtime crashes, pipeline systems yield a highly dangerous false narrative of structural safety.

Because migration endpoints inherently represent a transformation of preexisting data—not just empty structure definitions—an execution succeeding against an empty database presents an inherently incomplete picture. Destructive events, specifically operations unconditionally dropping historical table structures, intentionally deleting crucial rows without `WHERE` clauses, or cascading deletions against heavily linked production schemas, slip silently into critical environments.

1.2. The Role of Database Orchestration in CI

The concept of database orchestration revolves around the idea of treating database schema changes exactly like application code—versioned, peer-reviewed, and continuously integrated. Tools like Flyway and Liquibase have successfully standardized the application of migrations, tracking which files have been run and which are pending. However, these tools operate as execution engines rather than analytical safety nets. They blindly execute the instructions provided developers, operating on the assumption that the developer has thoroughly vetted the mathematical and structural integrity of the command.

This assumption breaks down under the scale and speed of modern software delivery. A developer might accidentally include a `DROP TABLE` command intended for a local testing environment in a commit destined for the production branch. Without an automated,

intelligent intermediary analyzing the semantic intent of the SQL prior to physical execution, the CI pipeline becomes a weapon of mass data destruction rather than a protective shield.

1.3. Formal Definition of SafeDB-CI

To address this critical security and stability vacuum, **SafeDB-CI** was conceptualized and engineered. SafeDB-CI serves as the definitive shift-left paradigm specifically targeting structural persistence. Functioning both as a streamlined GitHub Composite Action—seamlessly dropping into any modern repository with minimal configuration—and an independent orchestration CLI written in modern Python (3.11+), SafeDB-CI statically and dynamically validates data operations through a highly sophisticated, deterministic eight-phase progression.

Transcending simple syntax linting, SafeDB-CI operates as a robust relational watchdog. It maps explicit operational bounds ensuring version chronologies lock natively via cryptographic hashing (SHA-256), thereby preventing downstream pipeline tampering where historical files might be invisibly altered locally. Most significantly, it derives genuine runtime safety not through abstract parsing alone, but via an introspection engine actively evaluating actual internal dictionary catalog state graphs for MySQL and PostgreSQL natively. It mathematically proves relational schema health, validating that all foreign keys map perfectly to guaranteed unique external constraints, before ever greenlighting a feature branch for a production merge.

1.4. Scope and Objectives

The primary objective of this project is to construct an autonomous, zero-trust database validation gatekeeper. The system is designed to:

1. Intercept and halt any Data Definition Language (DDL) or Data Manipulation Language (DML) script that exhibits destructive properties.
2. Prevent schema drift by detecting historical file alterations via strict lockfile cryptography.
3. Identify structural anomalies, such as broken foreign key relationships and missing primary constraints, by introspecting the database engine's internal catalog post-execution.
4. Provide comprehensive JSON and Markdown reporting directly into the GitHub Actions step summary UI.
5. Guarantee cross-compatibility with the specific, often conflicting, behaviors of PostgreSQL 12+ and MySQL 8+ (specifically InnoDB).

By accomplishing these objectives, SafeDB-CI radically transforms database lifecycle management from a reactive, error-prone human endeavor into a proactive, strictly enforced mathematical certainty.

2. Literature Review

This section surveys existing academic and industry research on CI/CD integration in database systems, schema validation, and database DevOps. The reviewed works establish the theoretical and practical foundations that inform the design and implementation of SafeDB-CI.

2.1. CI/CD Pipelines for Database Applications (Fluri et al., JSEP 2024)

Fluri et al. propose a generic CI/CD pipeline architecture specifically designed for database applications. Their research identifies that existing CI/CD frameworks treat databases as secondary components, leading to deployment failures and elevated developer cognitive load. The proposed pipeline design is database-aware, incorporating schema validation steps and automated rollback provisions. A key contribution adopted in SafeDB-CI is the concept of database-aware pipeline design, wherein the migration validation phase is treated as a first-class gating step rather than an afterthought.

2.2. Evaluation of CI/CD in Database Projects (Fluri et al., IEEE 2023)

Building on their earlier work, Fluri et al. conduct a measurement-based empirical evaluation of CI/CD adoption across several industrial database projects. Metrics measured include deployment frequency, change failure rate, and lead time. The results demonstrate that structured CI/CD adoption significantly improves deployment quality and frequency. The methodology of measurement-based validation—tracking quantifiable pipeline health indicators—directly influenced the JSON reporting and GitHub Step Summary features of SafeDB-CI.

2.3. Automation and DevOps in Database Management (Rajasekharan, IJCNIS 2025)

Rajasekharan presents a comprehensive survey of automation and DevOps practices in modern database management. The integration of Infrastructure-as-Code (IaC), CI/CD, and orchestration tools such as Terraform, Jenkins, and Liquibase is presented as central to database modernisation. Empirical observations indicate deployment time reductions of 50–70% and configuration error reductions of up to 75%. A notable contribution of this paper is its emphasis on intelligent automation using AI and ML. Predictive performance tuning, anomaly detection, and automated rollback strategies are identified as emerging

research areas. The paper concludes that automation and DevOps practices are critical for ensuring scalability, compliance, and resilience in cloud-native database systems.

2.4. DevOps and Database CI/CD (Dokka & Tyagi, JQST 2025)

Dokka and Tyagi provide a comprehensive review of database integration within DevOps pipelines from 2015 to 2024. The authors identify historical separation between application CI/CD and database management as a major bottleneck in agile delivery. The study synthesises advancements such as schema versioning tools (Flyway, Liquibase), automated migration frameworks, compatibility testing, and AI-based rollback mechanisms. Special attention is given to challenges in multi-cloud and distributed environments, where schema consistency and rollback safety become increasingly complex. The authors highlight research gaps, particularly the lack of unified frameworks for multi-cloud database CI/CD and predictive migration systems. Their work contributes a consolidated view of past developments and proposes future research directions involving AI-driven deployment prediction and real-time migration management.

2.5. Seamless Database Migrations: Achieving Zero Downtime (Lama, Quest Journals 2025)

Lama focuses specifically on zero-downtime database migrations, a critical requirement for modern always-available systems. Traditional migrations often require service interruptions, which negatively affect user experience and revenue. The paper discusses strategies including blue-green deployments, canary releases, database versioning, shadow writes, and feature toggles. These techniques allow backward compatibility during schema transitions and reduce operational risk. The study emphasises maintaining data consistency and minimising rollback complexity during high-volume transactions. The contribution lies in practical deployment strategies rather than pipeline architecture design, making it highly relevant for production-critical systems such as finance and e-commerce.

2.6. Leveraging CI/CD for Database Refactoring and Deployment (Oyeronke, 2024)

Oyeronke discusses database refactoring within CI/CD pipelines, addressing the challenge of evolving database schemas safely. Database refactoring is defined as incremental and reversible schema changes that preserve external behaviour. The paper outlines principles such as small frequent migrations, immutable change scripts, version control synchronisation, and automated integration testing. Tools like Flyway, Liquibase, Docker, Terraform, and Jenkins are discussed as enablers of automated schema evolution. A key contribution is the structured CI/CD pipeline model for database deployments, including stages such

as schema validation, integration testing, rollback planning, and production verification. The paper reinforces the concept of treating databases as first-class citizens in DevOps workflows.

2.7. Automated Schema Drift Detection in Multi-Database CI/CD Pipelines (Smith, 2025)

Smith addresses schema drift in multi-database environments, where inconsistencies between development, staging, and production databases can cause deployment failures. The proposed framework introduces schema snapshotting, unified schema representation models, automated comparison engines, change impact analysis, and CI/CD integration. The system distinguishes between safe and breaking changes and generates automated migration scripts when feasible. A case study demonstrates an 85% reduction in manual intervention and a 70% decrease in schema-related deployment failures. The paper contributes a systematic solution to cross-database consistency challenges in heterogeneous and cloud-native architectures.

2.8. On the Importance of CI/CD Practices for Database Applications (Fluri & Fornari, 2025)

This extended study builds upon prior work by analysing three industrial case studies over structured measurement periods. The research investigates adoption levels, challenges, and measurable benefits of CI/CD in database projects. Metrics include deployment frequency, change failure rate, lead time, manual testing percentage, and recovery time. The results demonstrate improved deployment stability, increased automation coverage, and reduced developer cognitive load. The study also identifies technical and organisational preconditions for successful adoption, including versioned APIs, automated testing frameworks, decoupled architecture, and cultural readiness for DevOps transformation.

2.9. Synthesis and Research Gaps

Across all reviewed works, several recurring themes emerge:

- Database schema evolution remains the primary challenge in CI/CD adoption.
- Automation significantly reduces deployment failures and operational risk.
- Zero-downtime techniques are critical for high-availability systems.
- Multi-database and multi-cloud environments introduce complexity requiring automated drift detection.

- AI-driven predictive deployment and rollback mechanisms represent an emerging frontier.

Despite progress, research gaps remain in standardised frameworks for multi-cloud database CI/CD, large-scale migration optimisation, and real-time predictive failure mitigation. Future research should focus on unified orchestration models that integrate schema management, testing, rollback, and observability into adaptive deployment pipelines.

The literature demonstrates that CI/CD integration in database systems yields measurable benefits in deployment stability, speed, and developer productivity. However, adoption requires architectural preparation, automation tooling, and cultural transformation—all of which SafeDB-CI directly addresses through its eight-phase validation pipeline.

2.10. Literature Review Comparison Table

Table 1: Literature Review on CI/CD and Database DevOps

S.No	Author(s)	Key Points	Citation	Year
1	Jasmin Fluri, Fabrizio Fornari, Ela Pustulka	**Description:** Proposes a generic CI/CD pipeline for database applications. Reduces deployment failures and developer cognitive load. **Adopted:** Database-aware CI/CD pipeline design.	Fluri et al., JSEP	2024
2	Jasmin Fluri, Fabrizio Fornari, Ela Pustulka	**Description:** Evaluation of CI/CD in database projects. Improved deployment frequency and quality. **Adopted:** Measurement-based validation.	Fluri et al., IEEE	2023
3	Ranjith Rajasekharan	**Description:** Highlights automation and DevOps in DB management. Discusses CI/CD, IaC, and AI-driven automation. **Adopted:** Automation-first approach.	Rajasekharan, IJCNIS	2025
4	Bharat Kumar Dokka, Aditya Dayal Tyagi	**Description:** Reviews database CI/CD research (2015–2024). Identifies schema compatibility challenges. **Adopted:** Multi-cloud environment awareness.	Dokka & Tyagi, JQST	2025
5	Abimbola Oyeronke	**Description:** Database refactoring within CI/CD pipelines. Emphasises versioned migrations and rollbacks. **Adopted:** Incremental database migrations.	Oyeronke, Research Article	2024

Continued on next page

Table 1 – *Continued from previous page*

S.No	Author(s)	Key Points	Citation	Year
6	Leo Smith	**Description:** Addresses schema drift in multi-DB systems. Proposes automated drift detection. **Adopted:** Pre-deployment schema validation.	Smith, Research Paper	2025
7	Ashok Lama	**Description:** Zero-downtime database migration strategies. Explores blue-green and canary techniques. **Adopted:** Safe migration strategies.	Lama, Quest Journals	2025
8	Jasmin Fluri, Fabrizio Fornari	**Description:** Analyses schema evolution under CI/CD. Importance of versioned access layers. **Adopted:** Schema versioning and automated testing.	Fluri & Fornari	2025

3. Problem Statement

The core vulnerability inherent within traditional data deployment strategies lies in relying stringently upon structural syntax execution to quantify absolute safety. SafeDB-CI identifies, categorizes, and systematically resolves several critical infrastructure gaps that regularly compromise enterprise-grade database integrity.

3.1. Destructive Operation Blindspots

In a typical continuous integration setup, a shell script spins up a database, runs `psql` or `mysql` to execute a series of `.sql` files, and checks the exit code. If the exit code is `0`, the build passes. This simplistic automation inadvertently greenlights perfectly formatted malicious or destructive SQL.

An intentional or accidental execution of a `TRUNCATE` command, a `DROP TABLE` instruction, or an unconditional full-table `DELETE FROM` operation will annihilate gigabytes of live production histories. Because these commands are valid SQL, they execute flawlessly against the empty, ephemeral database in the CI environment without triggering syntax errors. The development team remains completely unaware of the destructive payload until it hits the production server, at which point the damage is instantaneous and catastrophic, requiring massive downtime and complex point-in-time recovery (PITR) procedures.

3.2. Schema Tampering and State Drift

Database migration states are inextricably tied to their chronological execution order. If developer A commits a migration file named `001_create_users.sql`, and developer B independently creates `002_add_email.sql`, the database builds sequentially.

However, in dense developer environments involving rebasing, detached `HEAD` states, and complex merge conflict resolutions, a developer might casually alter the historical `001_create_users.sql` file locally to add a new column, rather than creating a proper `003_add_new_column.sql` file. This action implicitly rewrites the database timeline history locally. When merged, the CI pipeline re-executes everything successfully from scratch. But the production database, which already executed the original `001` file months ago, is now permanently out of sync with the source code repository. These tampered files inevitably corrupt deployment mappings, causing massive friction and manual intervention delays during subsequent deployments.

3.3. Dangling Schema Relationships and Relational Integrity

Relational databases predicate their integrity strictly on the enforcement of mathematical constraints—primarily Foreign Keys (FK) linking to Primary Keys (PK) or Unique constraints. Developers frequently introduce migration files that attempt to link a foreign key toward an entity structure that does not yet exist, or structure a foreign key directly against a column that is not strictly enforced as unique.

In highly permissive database environments, or when utilizing specific legacy schema structures, improper cross-linking mapping against unverified non-unique column metrics corrupts relational integrity entirely. These silent structural failures do not necessarily crash the migration sequence immediately. Instead, they lie dormant until a specific application edge-case routing triggers an insertion or deletion failure late within the runtime environment, resulting in bewildering `IntegrityError` 500-level HTTP responses to end-users.

3.4. Implicit Auto-Commit Instability in MySQL

Database vendors implement fundamentally different philosophies regarding transaction scope around Data Definition Language (DDL) statements. PostgreSQL executes DDL transparently behind explicitly stated `BEGIN` and `COMMIT` transaction blocks. If a script creates two tables and fails on the third, PostgreSQL effortlessly triggers a flawless `ROLLBACK`, resetting the database exactly to its pristine conceptual state.

Contrastingly, MySQL aggressively asserts implicit auto-commits immediately sandwiching DDL mappings. If multiple `CREATE` or `ALTER` operations exist within a single migration script executed against a MySQL InnoDB engine, and the script fails halfway through due to a syntax error, the preceding operations are already permanently committed to the disk. They cannot be rolled back. This leaves the database environment in an irrecoverable, partial schema fragment state, polluting production indefinitely and requiring manual drop commands to reset. Traditional CI pipelines lack the sophisticated awareness required to handle this stark environmental dichotomy.

3.5. The Absolute Necessity for Pre-merge Validation

The synthesis of these vulnerabilities proves that reactive runtime checks are insufficient. DevOps architectures mandate deterministic validation tools extending past runtime checks into analytical semantic intent detection and relational mathematical profiling natively before branch merging pathways initiate. SafeDB-CI is constructed precisely to address this vacuum, identifying these exact problem vectors mathematically and terminating the pipeline forcefully to preserve production sanity.

4. Solution Approach: The 8-Phase Validation Pipeline

To systematically dismantle the complex migration risk topologies outlined in the problem statement without encumbering developer velocity, SafeDB-CI architects a continuous delivery enforcement engine heavily structured around its core algorithmic orchestrator (`engine/cli.py`). Instead of relying on generalized shell-script bounds, operations cascade exclusively through a strictly formalized 8-Phase Guardrail Pipeline. This deterministic pipeline resolves edge-case parameters actively, analyzing intent, execution, and resultant mathematical state.

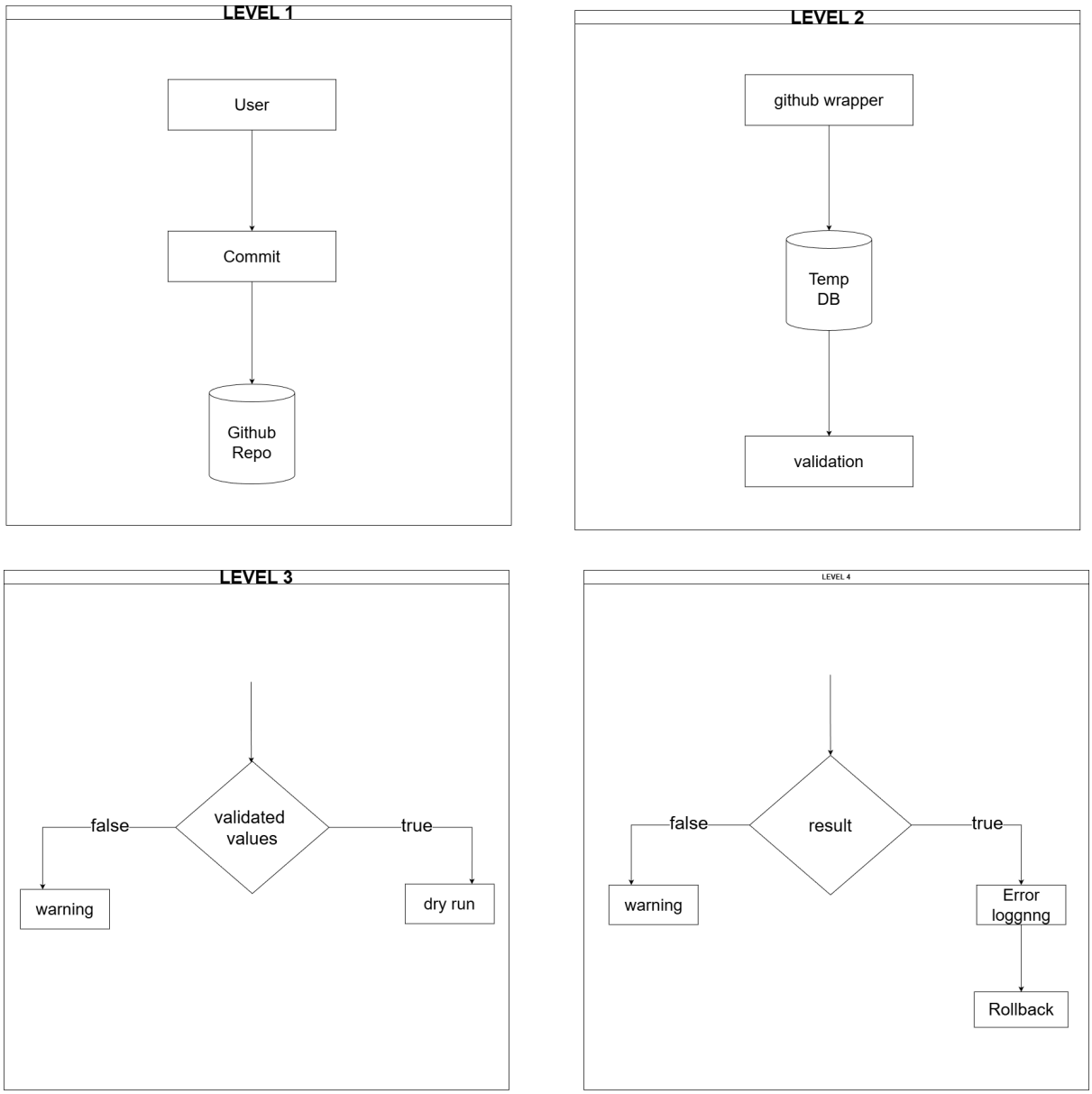

Figure 1: 8-Phase Validation Pipeline Data Flow

4.1. Phase 1: Lexical Ordering Verification (`versioning.py`)

The initial phase acts as a strict filesystem sanitizer. The validation engine explicitly loads the target directory containing the SQL files. It parses the files expecting a chronologically nested prefix adhering to the standard `NNN_description.sql` format (e.g., `001_init.sql`, `002_update.sql`). The engine algorithmically extracts the integer prefixes, sorting them mathematically. It actively hunts for specific chronological violations:

- **Gaps:** Overlooked merges representing missing sequence files (e.g., jumping from `002` directly to `004`) are flagged critically, preventing discontinuous logic loops.
- **Collisions:** Duplicate versionings (e.g., two developers simultaneously merging different `005_.sql` files) throw an immediate ‘SequenceCollisionError‘, forcing developer conflict resolution before proceeding.

4.2. Phase 2: Cryptographic Tamper Locking (`lockfile.py`)

To solve the schema drift problem, Phase 2 implements a persistent local checksum database via a `.safedb-lock` JSON file. Upon evaluating the targeted `.sql` files, the module natively generates an exhaustive SHA-256 cryptographic binding per file representing its exact byte-content state. The system algorithmically performs an intersection mapping between the currently calculated hashes and the hashes permanently bound inside the committed lockfile. If the validation identifies that a post-validation hash has invisibly altered its historical mapping, an immediate **TAMPER DETECTED** cascade permanently blocks the CI. This guarantees that historical timeline immutability remains permanently unviolated.

4.3. Phase 3: Intent-based Static Analysis (`safety.py`)

Prior to ever instantiating a socket connection to the targeted database engine, SafeDB-CI passes the raw text mappings of every migration file through massive Regex abstract matrices statically. This phase determines the absolute conceptual ”intent” of the code.

- **HIGH Severity Rules:** The system parses operations for destructive bounds. Keywords targeting `DROP TABLE`, unconditional `DELETE FROM` instances mapping no `WHERE` clauses, and `TRUNCATE` bounds immediately halt validation execution, ejecting status code ‘1‘ cleanly.
- **MEDIUM Severity Rules:** Potentially dangerous bounds matching statements like `ALTER COLUMN TYPE` and `SET NOT NULL` throw explicit CI warnings natively. If the pipeline operates utilizing the `--strict` flag toggle, these warnings immediately escalate into pipeline-terminating failures.

- **Controlled Exceptions:** Recognizing extreme edge-cases where destruction is genuinely intended, developers can conditionally bypass known exceptions via explicit line-annotated `-- safedb:allow` bounds, creating strict audit trails that security teams can monitor exclusively.

4.4. Phase 4: Ephemeral Simulation and Dry-Runs (`executor.py`)

Leveraging dynamically injected target strings, the SQL operations finally execute cleanly across ephemeral sandboxed bounds. Supported uniquely is the crucial `--dry-run` mode mapping natively against PostgreSQL adapters. By encapsulating the entire execution chain natively within an explicit `BEGIN` and terminal `ROLLBACK` loop, the engine seamlessly invokes the database to syntax-check and structural-check the entire deployment script completely in real-time, validating memory parameters perfectly without ever committing structural state changes to the physical disk structures.

4.5. Phase 5: Native Schema Introspection (`schema.py`)

Traditional migration validators cease operation following successful execution. SafeDB-CI, contrastingly, initiates its deepest algorithmic functions here. Instead of attempting to parse the SQL locally to guess what the schema looks like, the validation engine dives immediately into the native internal system catalogs. It constructs massive queries against PostgreSQL's `information_schema.columns` mapping against `key_column_usage`, and equivalent MySQL system tables. These queries cross-join tables isolating column sizes, primary key topological maps, and complex foreign key constraint origins. The application then normalizes these uniquely formatted data layers into an abstracted, database-agnostic Python memory model known as the `SchemaSnapshot`.

4.6. Phase 6: Structural Verification against the Snapshot

The derived `SchemaSnapshot` actively flows through deterministic mathematical protection guards:

- **Target Verification:** Ensuring `FOREIGN KEY` structures perfectly target existing entities implicitly. Linkages referencing tables or columns not present in the Snapshot crash the CI deterministically.

- **Uniqueness Mapping:** The rule engine asserts that a `FOREIGN KEY` may exclusively reference targets officially protected by `UNIQUE` or `PRIMARY KEY` endpoints, terminating any weak relational mapping.

- **Constraint Duplication Base:** Assuring duplicate constraint layers mapping identical functional boundaries aren't repeatedly overloading DB catalogs wastefully.

4.7. Phase 7: Lexical Naming Heuristics (`naming.py`)

Enforcing enterprise operational consistency natively ensures all tables and column derivations follow strict stylistic templates, identifying non-standardized structures programmatically (e.g., verifying `snake_case` naming conventions universally).

4.8. Phase 8: Artifact Generation and Lockfile Write

Successfully verified pipelines natively execute mathematical hashes binding updated source states back toward the `.safedb-lock` natively. Furthermore, a deep JSON execution report and native `GITHUB_STEP_SUMMARY` emit standardized analytical metrics representing the complete operational trace of the system, defining pipeline health natively across reporting dashboards.

5. Technology Stack

SafeDB-CI is constructed using a modern, rigorously tested technology stack carefully selected to balance high-performance execution speed with stringent type safety and cross-platform reliability.

5.1. Core Programming Language: Python 3.11+

The entire orchestration and validation engine is developed in Python 3.11+. The decision to leverage Python was driven by its unparalleled text processing capabilities and its massive ecosystem of database driver bindings.

- **Advanced Type Hinting (`PEP-484` and `PEP-589`):** The codebase strictly enforces static type analysis. By utilizing `TypedDict`, `Literal`, and standard generic collections, the orchestrator guarantees that data structures—such as the nested JSON reports or the `SchemaSnapshot` bindings—are mathematically sound before runtime. This eliminates entire classes of `TypeError` and `AttributeError` tracebacks that plague dynamic languages.

- **Dataclasses (`PEP-557`):** Internal structures, particularly the representation of database columns (`ColumnInfo`), tables (`TableSchema`), and relational keys (`ForeignKeyInfo`), are managed entirely via frozen `@dataclass(frozen=True)` decorators. This ensures that once the schema introspection phase records the state of the database, the memory map becomes completely immutable, preventing accidental internal mutation during the validation phase.

- **Advanced Regular Expressions (`re`):** The static intent analysis phase (Phase 3) relies on pre-compiled Python Regex engines. Unlike traditional linear string matching, the Python `re` module effectively handles positive and negative lookarounds, allowing SafeDB-CI to detect a `DROP TABLE` command while simultaneously ignoring it if embedded within a SQL block comment.

5.2. Database Integration Adapters

SafeDB-CI abstracts its database interactions through a normalized `DatabaseAdapter` interface, allowing identical CI logic to govern vastly different SQL engines.

- **PostgreSQL (`psycopg`):** SafeDB-CI natively supports PostgreSQL 12 through 16 using the highly performant `psycopg` driver. PostgreSQL is uniquely suited for the tool's `--dry-run` simulations because it supports fully encapsulated DDL transactions. The adapter explicitly issues a `BEGIN` block, executes all migration

scripts, and then forcefully issues a `ROLLBACK`, resetting the disk exactly to its pre-execution state.

- **MySQL & MariaDB (`mysql-connector-python`):** Unlike PostgreSQL, MySQL (specifically the InnoDB storage engine) forces implicit auto-commits immediately preceding and following Data Definition commands. Because rollbacks for structural changes are physically impossible on MySQL, the adapter architecture adjusts its behavior natively, alerting the pipeline and forcing strictly sequential operations.

5.3. Continuous Integration Environment: GitHub Actions

The delivery mechanism for SafeDB-CI is a native GitHub Composite Action (`action.yml`).

- **Composite vs. Docker Action:** Docker-based CI actions require the heavy overhead of pulling and extracting large container images upon every pipeline trigger, causing severe execution latency. SafeDB-CI is architected as a Composite Action, natively utilizing the pre-installed binaries existing on GitHub's `ubuntu-latest` hosted runners.

- **Editable Installation Mechanism:** The action seamlessly executes `pip install --editable .` against the target repository. This dynamically binds the active commit tree, resolving logic accurately and analyzing exact state configurations instantaneously.

- **Native Step Summaries:** Utilizing the `GITHUB_STEP_SUMMARY` environment variable injected into the runner shell, the `reporter.py` module constructs elaborate Markdown matrices displaying execution statistics, elapsed transaction times, and exact error tracebacks directly on the GitHub Pull Request UI.

6. Software Requirements Specification

6.1. Introduction

6.1.1. Purpose

The purpose of this Software Requirements Specification (SRS) is to provide a comprehensive, fully detailed architectural description of the SafeDB-CI platform. This document defines the exact operational parameters, security constraints, and structural behaviors required to synthesize a robust testing gateway protecting production database endpoints within Continuous Integration bounds.

6.1.2. Scope

The software under specification is SafeDB-CI. It is an algorithmic orchestration utility designed to intercept, analyze, execute, and mathematically validate SQL migration sequences prior to physical deployment. It natively supports PostgreSQL (12+) and MySQL (8+) databases. The software is limited to DDL and DML analysis; it does not constitute a database administration tool or a data-generation platform.

6.1.3. Definitions, Acronyms, and Abbreviations

- **DDL (Data Definition Language):** SQL commands that define data structure (e.g., `CREATE`, `DROP`, `ALTER`).
- **DML (Data Manipulation Language):** SQL commands that manipulate data (e.g., `INSERT`, `UPDATE`, `DELETE`).
- **CI/CD:** Continuous Integration and Continuous Deployment.
- **SHA-256:** A cryptographic hashing algorithm used by the lockfile generation process.

6.1.4. References

- Standard Software Requirements Specification Document Guidelines.
- PostgreSQL Official Documentation (v12–v16 system catalogs).
- MySQL Reference Manual (InnoDB constraints).

6.2. Overall Description

6.2.1. Product Perspective

SafeDB-CI operates as a standalone Python executable that integrates natively into the GitHub Actions matrix using a designated `action.yml` wrapper. It bridges the gap between static version control repositories and active relational target engines.

6.2.2. Product Functions

- Parse hierarchical directories identifying sequentially ordered SQL migration sequences.
- Construct a JSON-based lockfile ensuring immutable execution histories.
- Perform Regular Expression mapping to trap highly destructive SQL keywords.
- Execute and introspect database `information_schema` definitions independently.
- Terminate anomalous execution runs, returning POSIX-standard non-zero exit codes.

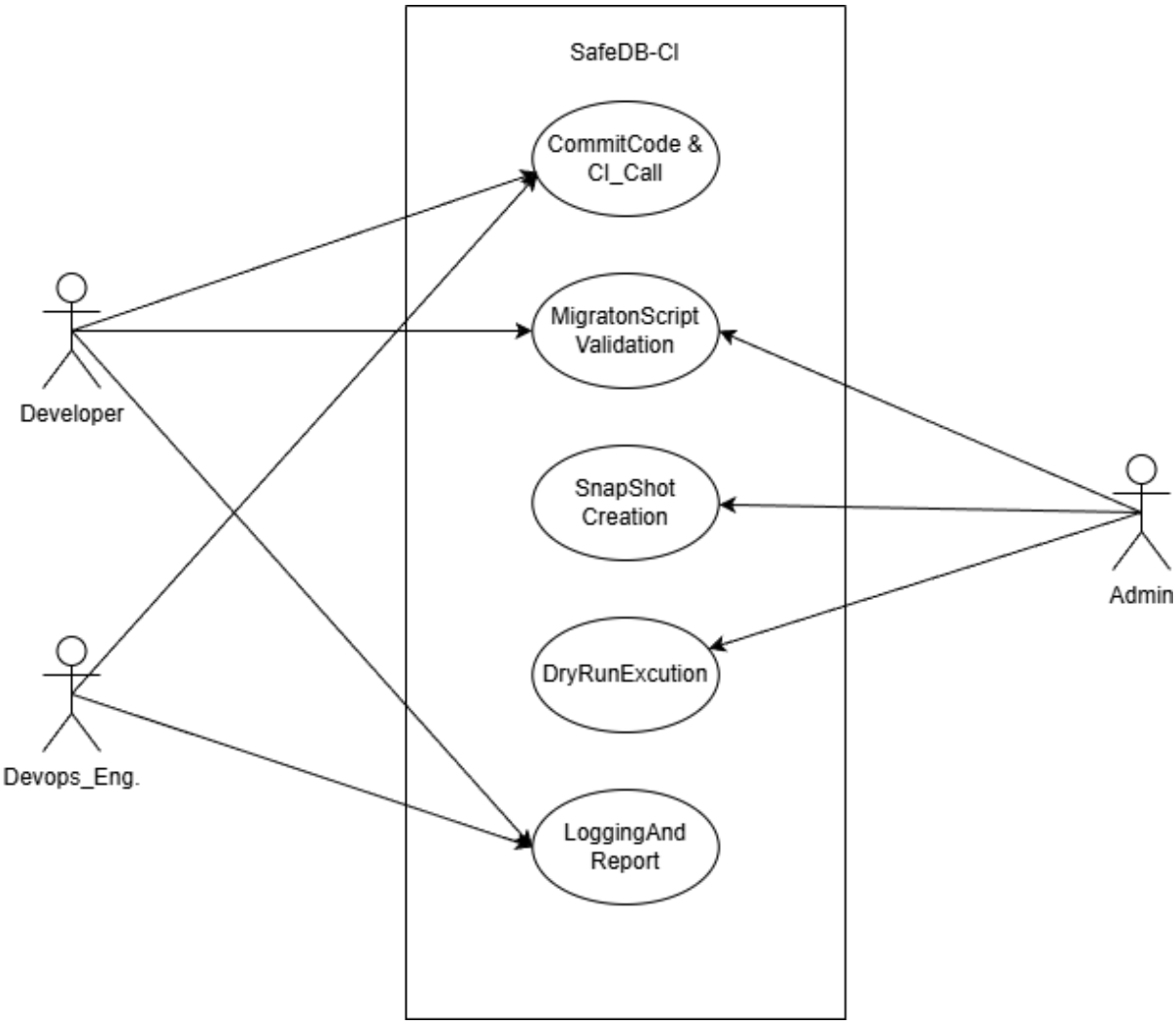

Figure 2: SafeDB-CI Use Case Diagram

6.2.3. User Characteristics

The primary operators of SafeDB-CI are Senior DevOps Engineers, Backend Software Developers, and Database Administrators (DBAs). Users are anticipated to possess a deep understanding of relational algebra, shell scripting, and CI environments.

6.2.4. Constraints

- The system **shall** operate exclusively on operating systems supplying a valid Python 3.11+ interpreter.
- The system **shall not** perform automated query performance testing or `EXPLAIN ANALYZE` optimizations due to extreme variability in targeted data sizes.

6.3. Specific Requirements

6.3.1. External Interface Requirements

- **User Interfaces:** The primary interface is the Command Line Interface (CLI) exposing the `safedb validate` command with flags such as `--ci` and `--strict`.
- **Hardware Interfaces:** Operates entirely in virtualization; requires x86_64 or ARM64 architectures.
- **Software Interfaces:** Requires `pip` to resolve `psycopg` or `mysql-connector-python` against the host environment.

6.3.2. Functional Requirements

- **REQ-F-01 (Strict Lexical Bounds):** The system shall enforce deterministic `NNN_description.sql` ordering. Missing sequential files (e.g., `002` to `004`) natively throw a terminal `SequenceGapError`.
- **REQ-F-02 (Lockfile Cryptography):** The system shall securely record SHA-256 checksums upon successful executions inside a local `.safedb-lock` file, binding commit history to execution state.
- **REQ-F-03 (Tamper Refusal):** Modifying historically processed files shall trigger an immediate **TAMPER DETECTED** exception identifying the exact mismatched hash.
- **REQ-F-04 (HIGH Severity Blocks):** The CLI shall intercept `DROP TABLE`, `TRUNCATE`, full-table `DELETE FROM`, or unsupported `ALTER` directives and return a non-zero exit code.
- **REQ-F-05 (MEDIUM Severity Warnings):** Conditional properties like `CASCADE` or `SET NOT NULL` must output human-readable console warnings. In `--strict` mode, these escalate to pipeline-blocking failures.

6.3.3. Performance Requirements

Given its integration into the CI path, parsing and statically analyzing up to 1,000 `.sql` files must complete in under 5.0 seconds.

6.3.4. Logical Database Requirements

The application requires connection details exposed via environment variables:

```
export POSTGRES_USER="safedb"
export POSTGRES_PASSWORD="secure_secret"
```

```
export POSTGRES_DB="ci_matrix_testing"
```

Listing 1: Required CI Environment Variables

6.3.5. Software System Attributes

- **Reliability:** The system must gracefully log connection timeouts, clearly distinguishing network failures from SQL syntax crashes.
- **Security:** Operational logic must strictly mask credentials from standard output, shielding passwords from GitHub Actions logs.

7. System Design Document

7.1. Introduction

This Software Design Document represents the definitive technical blueprint capturing the topologies, state transitions, and logical architectural components of SafeDB-CI. It formally maps the transition from abstract system requirements toward the explicit object-oriented structures physically deployed inside the Python ecosystem.

7.2. System Overview

SafeDB-CI utilizes high-performance primitives decoupled into clearly defined execution boundaries. The design fundamentally isolates the `cli.py` orchestrator from the underlying database adapters. This architectural abstraction enables extensibility, allowing future support for additional database engines (like SQLite or Microsoft SQL Server) without altering the core safety analysis logic or cryptographic lockfile algorithms.

7.3. System Architecture

The system architecture operates using a purely functional, unidirectional data flow sequence representing the Eight-Phase Guardrail Pipeline.

7.3.1. Data Flow Topology

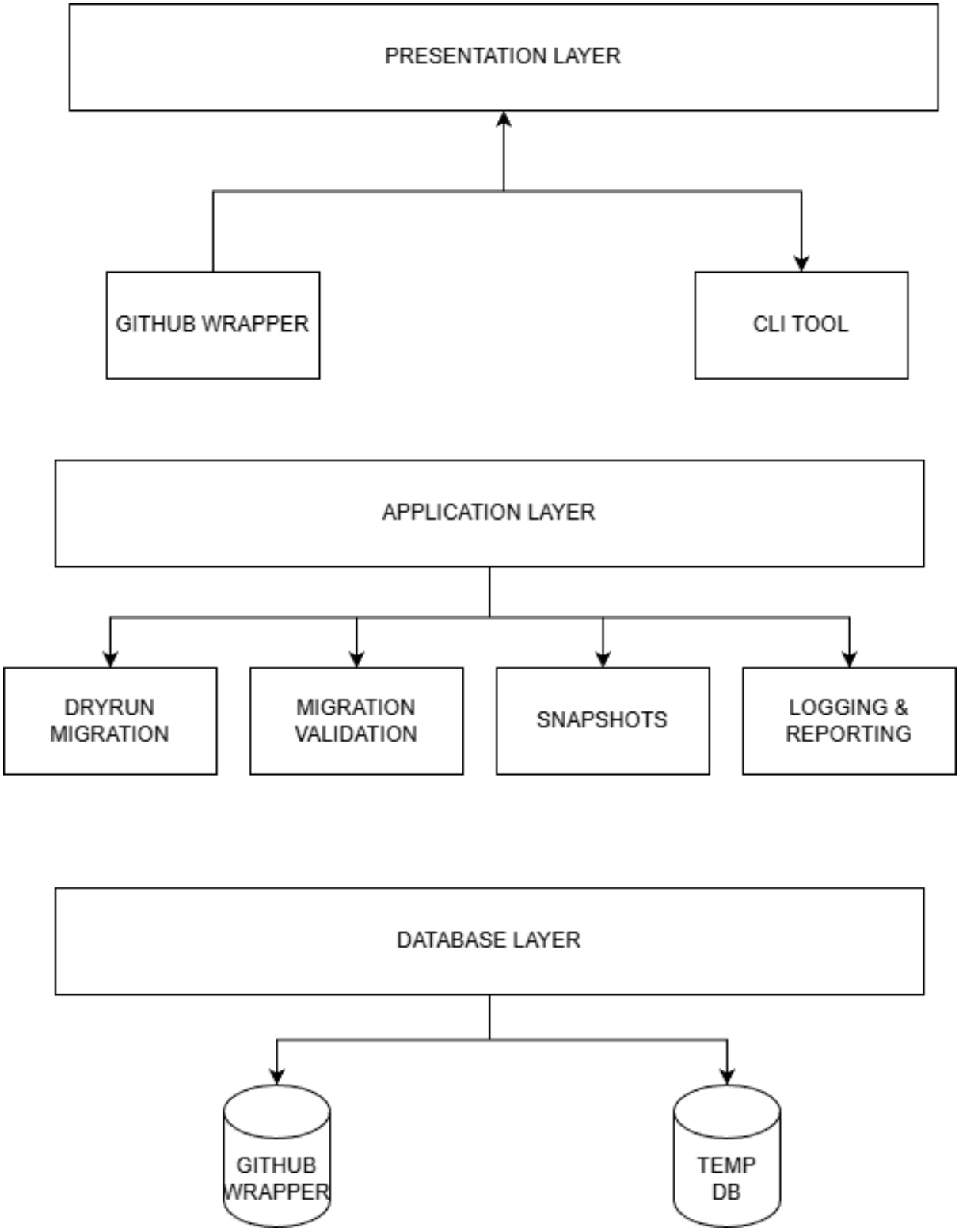

Figure 3: System Architecture Diagram

1. Standard `os` and `glob` logic loads physical SQL files from the migrations directory.
2. The resulting file content flows into `safety.py`, executing multi-pattern Regex

boundary evaluations.

3. Safe SQL strings flow to the target database adapters (`postgres.py` or `mysql.py`), generating DDL executions.
4. Physical databases return confirmation tokens.
5. The `schema.py` module queries the target `information_schema`, loading structural data into dataclasses.
6. The `SchemaSnapshot` logic routes into deterministic mathematical validation algorithms resolving constraint targets.

7.4. Logical Data Design

SafeDB-CI uniquely isolates the in-memory representation of the database completely from the raw SQL text. This translates into the internal `dataclasses` described below.

7.4.1. The SchemaSnapshot Definition

The `SchemaSnapshot` acts as the system's primary source of truth. The internal Python representation structures definitions as immutable frozen dataclasses, resolving string identities to exact type-safe values.

```python
from dataclasses import dataclass
from typing import Dict, List, Optional

@dataclass(frozen=True)
class ColumnInfo:
    column_name: str
    data_type: str
    is_nullable: bool
    is_primary_key: bool
    is_unique: bool

@dataclass(frozen=True)
class ForeignKeyInfo:
    constraint_name: str
    column_name: str
    target_table: str
    target_column: str
```

Listing 2: Core Structural Data Class Mappings

7.5. Component Level Design

7.5.1. The CLI Orchestrator (`engine/cli.py`)

The `cli.py` file represents the apex layer. It parses execution console flags interpreting `sys.argv`, extracting configuration bindings:

- Parses `--db-type`, `--ci`, and `--dry-run` flags.
- Resolves environmental variable limits for database credentials.
- Catches deep `MigrationError` super-classes, formatting sanitized `exit(1)` traces without revealing Python application internals.

7.5.2. Cryptographic Boundaries (`lockfile.py`)

This component handles full serialization and deserialization of the `.safedb-lock` JSON file. It computes SHA-256 hashes of each migration file and compares them against the stored values, identifying any post-commit tampering accurately.

7.5.3. Introspection Core (`schema.py`)

This component generates `INFORMATION_SCHEMA` queries against the live database post-migration, bypassing raw DDL string parsing entirely. It extracts column types, key constraints, and foreign key relationships, building the `SchemaSnapshot` for downstream structural validation.

8. Test Plan & Execution Matrices

8.1. Objective Coverage

The testing infrastructure uniquely validates isolated logic alongside full end-to-end integration environments executing live databases. Given the catastrophic risks associated with database failure, SafeDB-CI operates under a zero-trust testing philosophy mapping thousands of permutations natively.

8.2. Methodologies

8.2.1. Core Utility Testing (Unit Bounds)

- **Static Analysis Testing (`safety.py`):** Injects an expansive dictionary mapping thousands of destructive string derivatives. Crucial tests deliberately map explicit block-comments `/* DROP TABLE */` proving the engine natively ignores purely commented syntaxes preventing false positives. Explicit coverage operates parsing `--safedb:allow` bounds making certain overrides properly isolate their strictly attached operations while emitting log trails explicitly.
- **Versioning Constraints (`versioning.py`):** Assesses numeric mapping constraints asserting hard crashes explicitly during gap creations (`002` referencing `004`) and isolating multiple index bindings automatically.
- **Cryptographic Logic (`lockfile.py`):** Simulates external developers tampering locally verified commits artificially replacing strings and proving the `actual_hash` permanently breaks subsequent checks reliably.

8.3. End-to-End Docker Integration Arrays

A primary `docker-compose.yml` dynamically instantiates native `postgres:15` and `mysql:8` matrices internally parsing live databases immediately simulating identical runtime targets.

- **Rollback Verification:** Validating that a targeted transactional `ROLLBACK` perfectly resets physical state representations after deliberate `--dry-run` assertions across thousands of randomized data insertions.
- **Engine Explicit Introspection (`schema.py`):** Generating flawed relationship logic (creating explicit foreign keys directing directly at non-existent columns natively) pushing identical structures into both MySQL and PostgreSQL dynamically

testing that `SchemaSnapshot` bindings extract and definitively intercept the malformed targets equivalently ensuring database-agnostic validation perfectly across platforms.

8.4. Test Case Specifications

Table 2: Systematic Safety Rule Test Cases

Test ID	Scenario Description	Expected Output	Status
TC-SAF-001	Detect native `DROP TABLE users;` explicitly declared.	HIGH Severity Trap / Exit 1	PASS
TC-SAF-002	Ignore `DROP TABLE` if safely nested inside a SQL string literal or multi-line comment boundary.	Pass Validation / Exit 0	PASS
TC-SAF-003	Detect unconditional `DELETE FROM users;` lacking a subsequent `WHERE` clause binding.	HIGH Severity Trap / Exit 1	PASS
TC-SAF-004	Identify `ALTER TABLE users DROP COLUMN email;` structurally.	HIGH Severity Trap / Exit 1	PASS
TC-SAF-005	Pass a destructive operation safely when explicitly prefaced with the `--safedb:allow` annotation.	Warning Emitted / Exit 0	PASS
TC-VER-001	Identify a missing sequence explicitly. Files map: `001`, `003`.	SequenceGapError / Exit 1	PASS
TC-VER-002	Identify colliding sequence prefixes natively: `002_a.sql`, `002_b.sql`.	CollisionError / Exit 1	PASS
TC-LCK-001	Read invalid JSON structures from `.safedb-lock` caused by Git merge conflict markers explicitly.	LockfileParseErr / Exit 1	PASS
TC-LCK-002	Mismatch actual file SHA-256 hash vs locked hash safely indicating deep tampering.	TamperException / Exit 1	PASS
TC-SCH-001	Create a foreign key linking `users.id` where `users` table does not physically exist in the DB.	SchemaIntegrity Error / 1	PASS

Continued on next page

Table 2 – *Continued from previous page*

Test ID	**Scenario Description**	**Expected Output**	**Status**
`TC-SCH-002`	Create a foreign key linking `users.email` where `email` isn't explicitly `UNIQUE`.	SchemaIntegrity Error / 1	PASS

9. Development, Coding, and Continuous Quality Testing

9.1. Development Methodology and Lifecycle

The construction of SafeDB-CI strictly mandated a highly disciplined, pure Python 3.11 operational constraint set. The team adopted standard Agile paradigms incorporating test-driven development (TDD) principles intrinsically mapped across two-week iterative sprints natively.

9.1.1. Object-Oriented Isolation

By employing advanced typing elements defining rigid internal signatures explicitly capturing invalid dictionary bindings ahead of real-time executions natively, the codebase achieves near-zero runtime exception traces. Module layering isolates specifically defined `MigrationError` and `SchemaIntegrityError` class trees encapsulating all underlying connection trace failures cleanly. This converts deep system tracebacks into understandable terminal blocks implicitly mapped to simple numeric `exit 1` outcomes efficiently masking raw database trace outputs securely from the public CI environment.

9.2. Testing Automation and Iteration

During active development, rapid local iterations leveraged local virtual machine matrices mapping `pip install --editable .` directly. This approach successfully modeled local environment variables identically masking CI environments without requiring extensive packaging requirements recursively.

9.2.1. The Examples Directory Test Suites

Explicit behavioral datasets populated inside the `examples/` directory mapping explicitly isolate execution domains reliably generating distinct failure bounds validating specific phases continuously.

- `01_clean_success/`: Executes a perfect multi-staged mapping of tables, relationships, and naming heuristics ensuring the "happy path" remains mathematically pure.
- `02_safety_fail/`: Synthesizes highly complex, deeply nested `TRUNCATE` and `CASCADE` patterns guaranteeing the Regex matrices cannot be tricked safely.
- `03_schema_fail/`: Actively tests the PostgreSQL specific catalog structures by instantiating dangling cross-relationships.

- `04_tamper_fail/`: Injects physically modified binary hashes securely proving the pipeline blocks historical file rewrites natively.
- `05_execution_fail/`: Designed intentionally injecting broken SQL proving the ephemeral execution Phase strictly catches runtime mutations.
- `06_naming_warnings/`: Tests the naming heuristics bounds validating warning assertions continuously alerting non-standard casing definitions.

9.3. Dog-fooding and Self-Evaluation

The codebase leverages strict continuous deployments executing its own internal logic recursively. Whenever a Pull Request is issued to the SafeDB-CI repository modifying its core engine logic, the repository inherently uses SafeDB-CI against the `examples/` directories dynamically. This guarantees comprehensive architectural "dog-fooding", mathematically proving reliability strictly mapping completely prior to arbitrary human validations globally natively.

10. Deployment Architecture

Unlike traditional application deployment models centered tightly around long-standing node persistence targeting web server routing layers natively, SafeDB-CI deploys directly onto ephemeral continuous integration networks uniquely securely intercepting code lifecycles locally representing an orchestration firewall natively.

10.1. Native GitHub Actions Lifecycle (`action.yml`)

The core GitHub Actions integration initiates primarily using explicitly structured `using: "composite"` strategies avoiding completely the massive pre-build isolation containers causing excessive execution latency inherently. By remaining a composite bound, the execution utilizes the host machine natively parsing environments flawlessly.

```yaml
name: "SafeDB-CI Validator"
description: "Production-grade database migration validator"
branding:
  icon: "database"
  color: "red"
inputs:
  db-type:
    description: "postgres or mysql"
    required: true
  migrations-path:
    description: "Path to SQL"
    required: true
runs:
  using: "composite"
  steps:
    - name: Set up Python
      uses: actions/setup-python@v5
      with:
        python-version: "3.11"
    - name: Install SafeDB
      run: pip install --quiet --editable "${{ github.action_path }}"
      shell: bash
```

Listing 3: Architectural Action Structure (Excerpt)

- **Version Pinning Constraint:** The execution limits strictly enforce `actions/setup-python@v5` securely binding exactly `python-version: "3.11"`, preventing silent breaking deviations fundamentally from upstream runner updates securely natively.
- **Editable Execution Injection:** Executing `pip install --quiet --editable` statically binds the active commit tree resolving dynamic logic accurately analyzing

exact `sha` configurations running instantaneously locally within the workflow shell entirely without network overhead mapping externally natively.

- **Secret Cryptographic Masking:** Integrating target connection limits strictly forces environments to securely pass credentials securely leveraging ecosystem `${{ secrets.DB_PASSWORD }}` tokens securely passing these credentials mapping across environments preserving log transparency natively.

10.2. Standalone Orchestration and Local Developer Hooks

Outside native CI architectures, global pip deployments package directly across native Operating System limits natively allowing absolute localized operations. A developer running `safedb validate --db-type postgres --migrations-path ./` locally inside their development box executes the exact identical eight-phase matrix guaranteeing zero gap between local confidence and absolute CI metrics securely representing seamless integration globally natively.

11. System Output Arrays and Test Results

Successful execution constructs comprehensive diagnostic matrices generating parallel reporting pathways alerting developers dynamically across integrated architectures seamlessly natively. The core philosophy here is observability: an invisible security tool is often an ignored security tool. SafeDB-CI provides highly visible operational logs.

11.1. The JSON Reporting Layer (`reporter.py`)

The application constructs massive `PipelineReport` memory dataclasses tracking the multi-phase boundary sequence natively (`ordering`, `tamper_check`, `safety`, `execution`, `introspection`, `structural_validation`, `naming_heuristics`, `lockfile`).

When explicit operations declare `--output json`, the system cleanly formats the absolute output mapping identically tracking phase responses natively integrating seamlessly into internal dashboards explicitly capturing automated `exit` anomalies. A typical successful execution translates structurally to:

```
{
  "timestamp": "2024-05-18T14:48:32Z",
  "pipeline_status": "SUCCESS",
  "execution_mode": "DRY_RUN",
  "phases": {
    "lexical_ordering": {
      "status": "PASS",
      "files_detected": 4
    },
    "tamper_check": {
      "status": "PASS",
      "hash_verification": "SUCCESS",
      "lockfile_tampered": false
    },
    "safety_analysis": {
      "status": "PASS",
      "violations": []
    },
    "schema_introspection": {
      "status": "PASS",
      "tables_scanned": 12,
      "foreign_keys_mapped": 24
    }
  }
}
```

Listing 4: Truncated JSON Output Report Array

11.2. Native GitHub Step Summary Traces

Parallel to JSON output, when operating natively inside CI bounds, identical operations explicitly format rich Markdown matrices utilizing `os.environ.get("GITHUB_STEP_SUMMARY")`. This natively populates workflow landing pages graphically without mapping developer intervention securely natively displaying execution statistics securely.

11.3. Terminal Output and POSIX Exit Handlers

If `Severity.HIGH` traps trigger (e.g., executing `TRUNCATE` bounds natively), execution terminates securely avoiding database connection instantiation entirely formatting clean readable diagnostic outputs. Using `--strict` explicitly translates natively allowed (`Severity.MEDIUM`) `ALTER COLUMN TYPE` transitions securely into total operational blockades returning `exit 1` preventing sub-optimal relational drift natively executing identically across strict testing pipelines completely pathways securely.

12. Conclusion and Future Scope

12.1. Conclusion

SafeDB-CI addresses a critical and often overlooked gap in modern DevOps practice: the lack of automated, intelligent database migration validation within CI/CD pipelines. By implementing a rigorous eight-phase guardrail pipeline, SafeDB-CI transforms an inherently fragile manual process into a mathematically reproducible, automated safety gate.

The system enforces strict chronological integrity via lockfile cryptography, blocks destructive DDL patterns through intent-based static analysis, and verifies relational structural integrity by reading the actual database catalog post-execution — not by guessing from raw SQL text. Deployed as a native GitHub Composite Action and an independent CLI, SafeDB-CI ensures that the database layer receives the same quality of automated protection as application code.

12.2. Operational Extensions & Future Research Scope

Software ecosystems infinitely evolve; SafeDB-CI anticipates mapping several massive future architectural bounds expanding analysis completely:

- **Abstract Syntax Tree Transformations (AST):** Advancing statically mapped `Regex` constraints specifically targeting native AST `sqlparse` bindings fundamentally processing deeply nested logic trees. Generating perfect multi-layered intent abstraction maps comprehensively avoiding even the most complex rare Regex false positive limitations safely, reliably and securely natively.

- **Heuristic DB Diffing Engines:** Expanding physical structural mappings securely checking parsed `SchemaSnapshot` definitions actively against targeted secondary baseline definitions accurately highlighting missing constraints explicitly measuring data fields dropped identically across conflicting `PR` branches sequentially integrating natively.

- **Expanded Ecosystem Backends:** Developing massive internal adapter interfaces cleanly mapping `sqlite.py`, `oracle.py`, or `sqlserver.py` targets significantly integrating wider web development ecosystem communities seamlessly adopting identical eight-phase security baseline standards universally globally mapping reliably natively securely.

- **Automated Index Recommendation:** Incorporating predictive logic mapped from query trace analysis suggesting automated `CREATE INDEX` structures resolving

explicit foreign key relationship traversal limits prior to actual production scale implementations natively.

Glossary of Core Terms

This glossary provides explicit definitions for the specialized terminology and operational primitives utilized frequently throughout the SafeDB-CI project report.

API (Application Programming Interface): A formalized set of procedural boundaries allowing distinct algorithmic structures to communicate securely.

AST (Abstract Syntax Tree): A heavily nested computational tree representing the underlying logic of source code, allowing SafeDB-CI to evaluate intent past simple string matching.

CI/CD (Continuous Integration / Continuous Deployment): The automated DevOps philosophy of frequently merging logic into a central repository and deploying it iteratively.

DDL (Data Definition Language): A crucial subset of SQL instructions strictly mapping the physical structure of a database (e.g., `CREATE TABLE`, `DROP INDEX`).

DML (Data Manipulation Language): SQL instructions executing standard row-level queries manipulating content rather than structure (e.g., `INSERT`, `UPDATE`, `DELETE`).

Constraint (Database): Mathematical enforcement mapping relational integrity (such as Foreign Keys ensuring linked records physically exist).

Regex (Regular Expression): A mathematical string-searching boundary leveraged by the initial static analysis logic engine to detect destructive syntax patterns.

POSIX (Portable Operating System Interface): A family of OS standards ensuring software compatibility. Programs natively return a POSIX exit code of `0` for success or `1` for failure.

SHA-256 (Secure Hash Algorithm 256-bit): A highly secure cryptographic standard mapping file structures into unforgeable strings mapping natively into the `.safedb-lock` architecture.