AI Diabetic Retinopathy Diagnostic Report
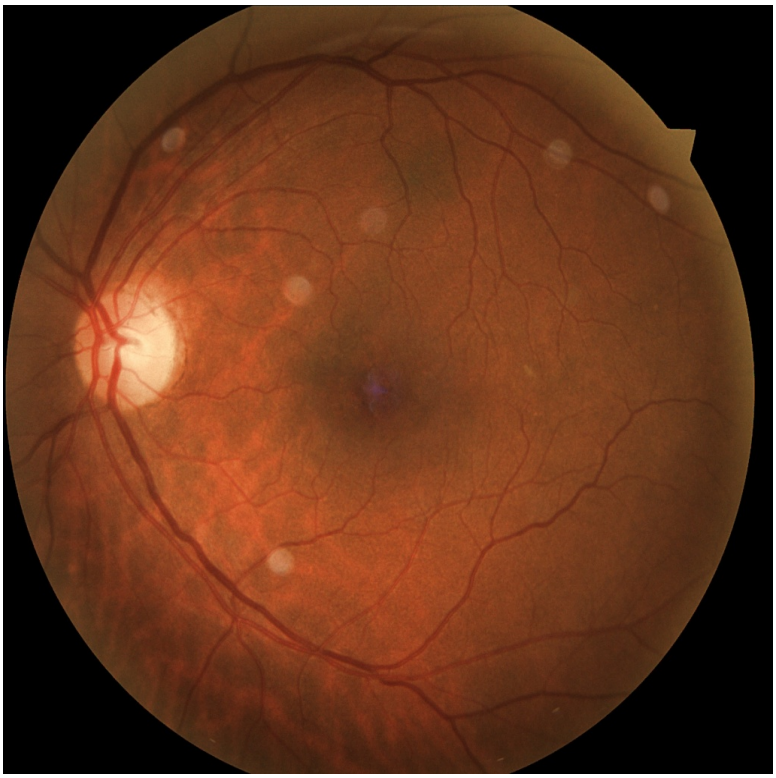
Patient: stabu
Diagnosis: No DR
AI Confidence: 98.51%
Date: 2026-03-04 11:50