RetinaAI Pro Diagnostic Report

Generated on: March 05, 2026 - 14:58

Field	Value
Patient Name:	sura
Assigned Doctor:	Dr. Rajesh (Retina)
AI Detection Result:	No DR
Confidence Score:	99.32%

Analyzed Retinal Fundus Scan:

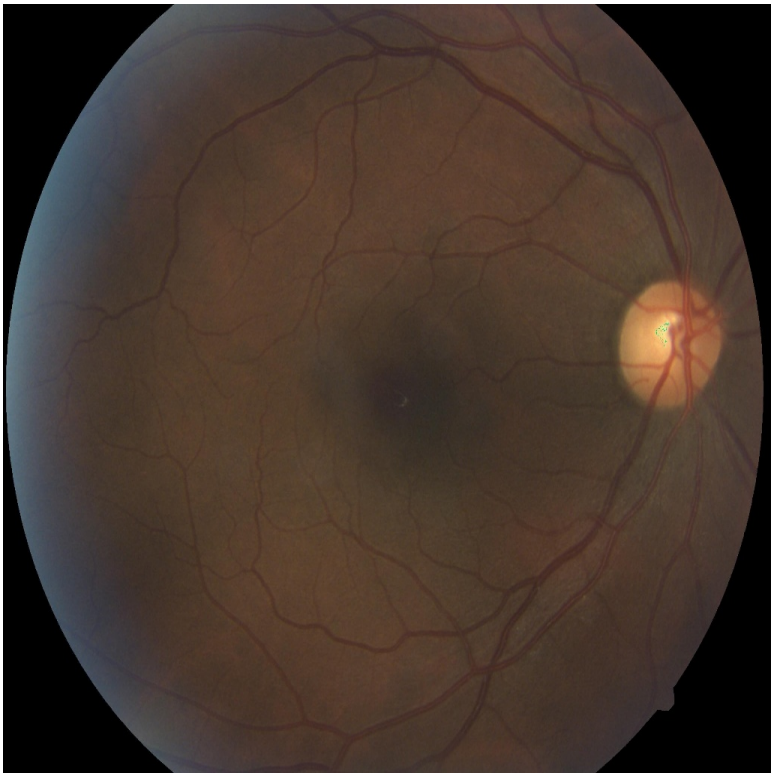

Clinical Interpretation & Guidance:

The AI model detected no visible signs of diabetic retinopathy. Continue routine diabetic eye screening annually.

Disclaimer: This report is generated by an Artificial Intelligence system for research and screening support. It does not constitute a legal medical diagnosis. A licensed ophthalmologist must verify these findings through a clinical dilated eye examination.