At the beginning we have Login Window

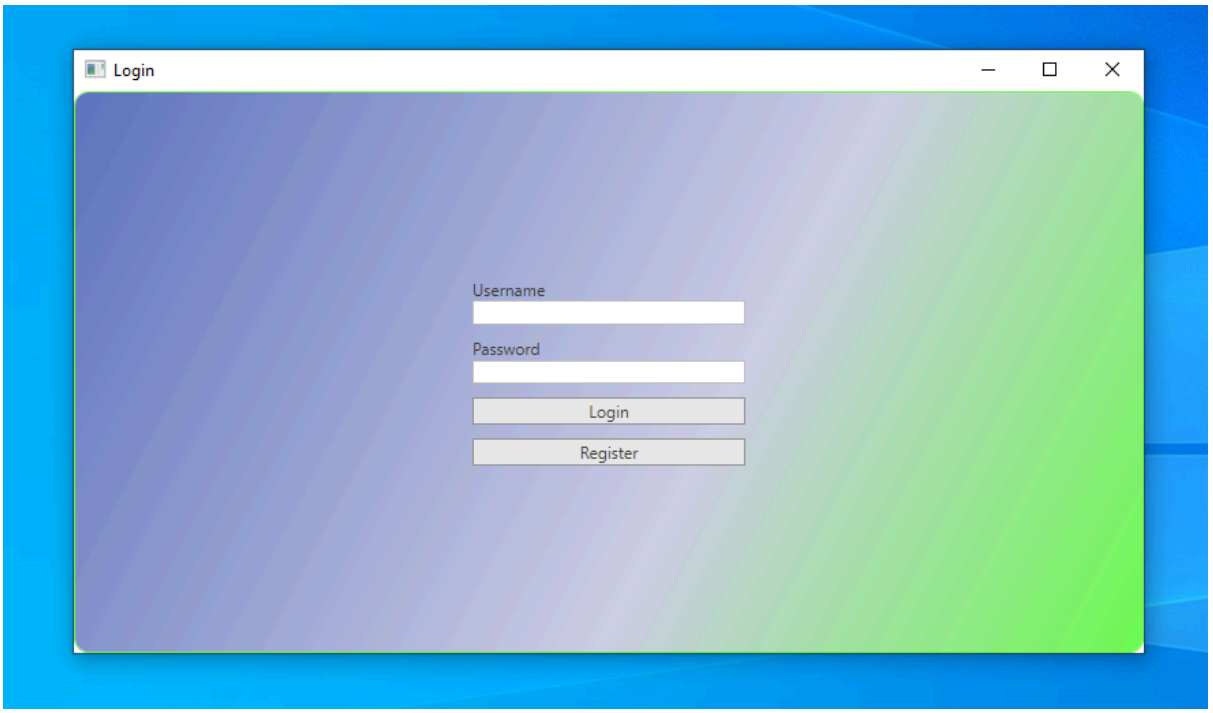

There are not any users yet, so let’s create employee, we hit register Button

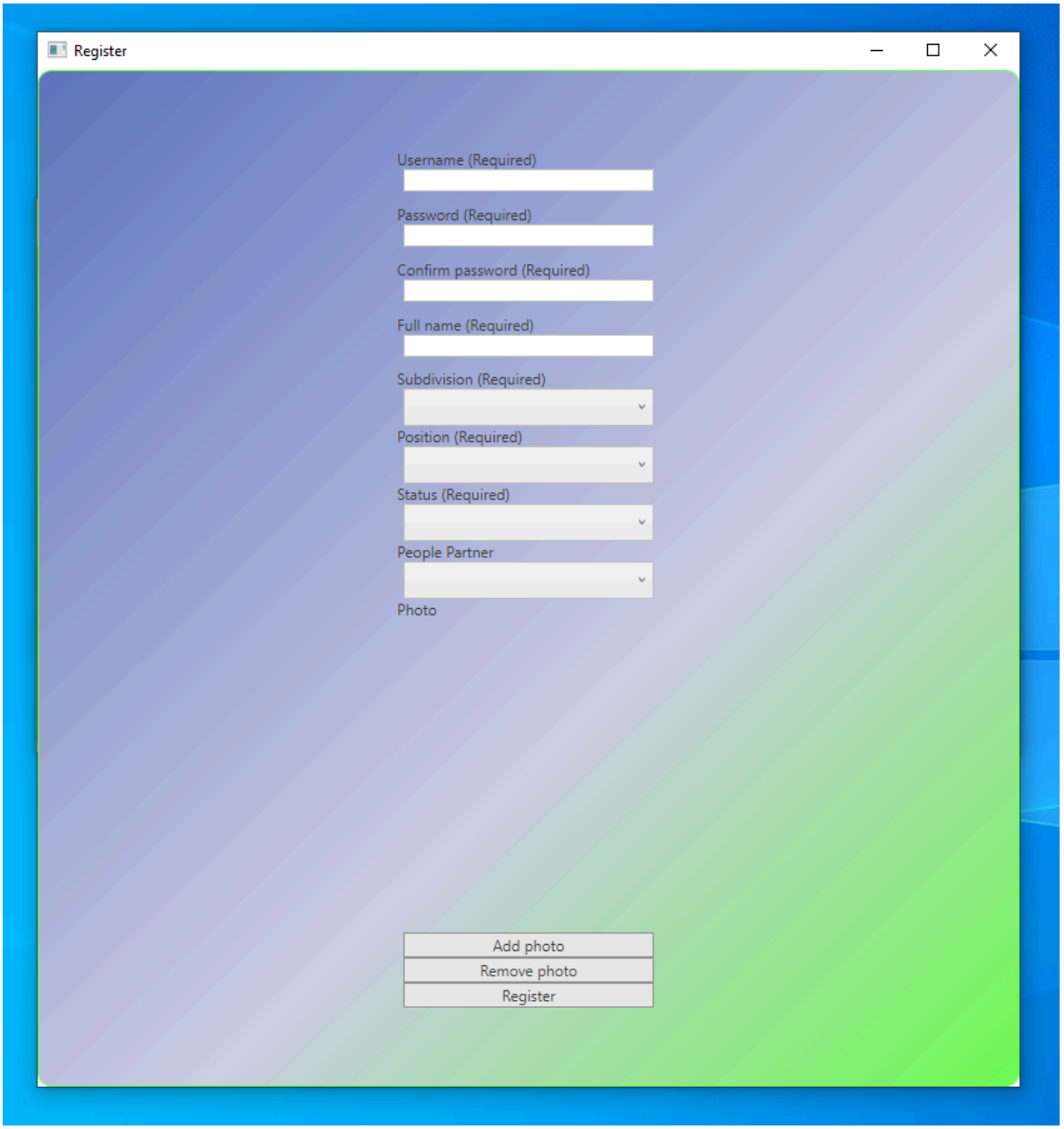

Register Window opens so we can fill in fields
username: arkus09
password: aa (Later password was changed to “aaa”)

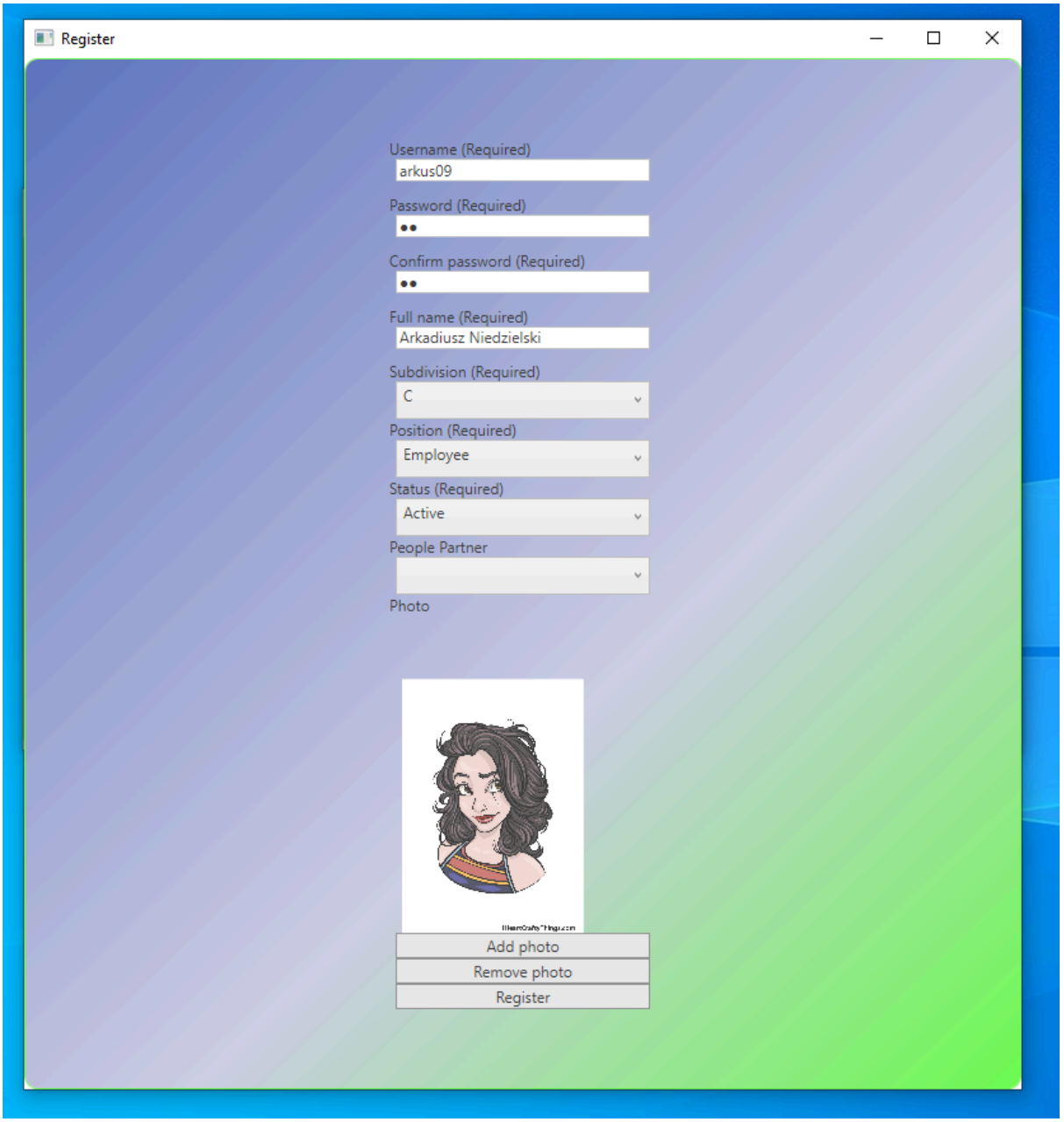

Now we can sign in

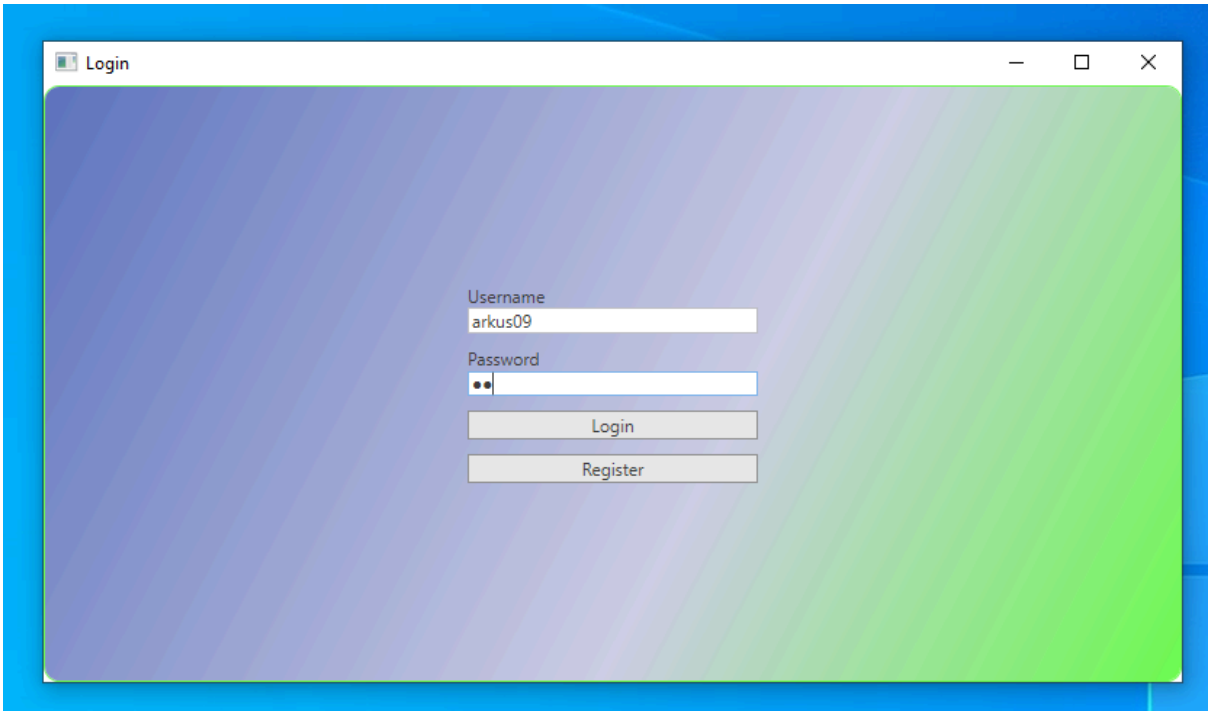

We hit Login Button

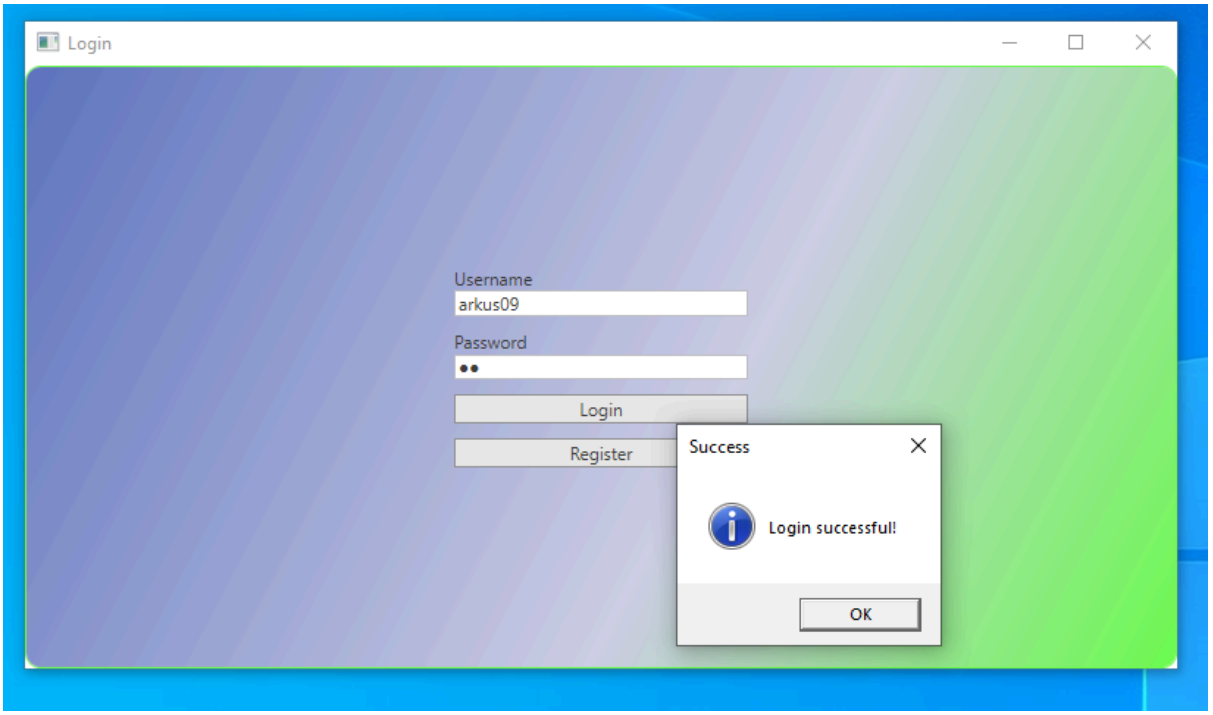

We received information that Login process has been successful, we hit OK

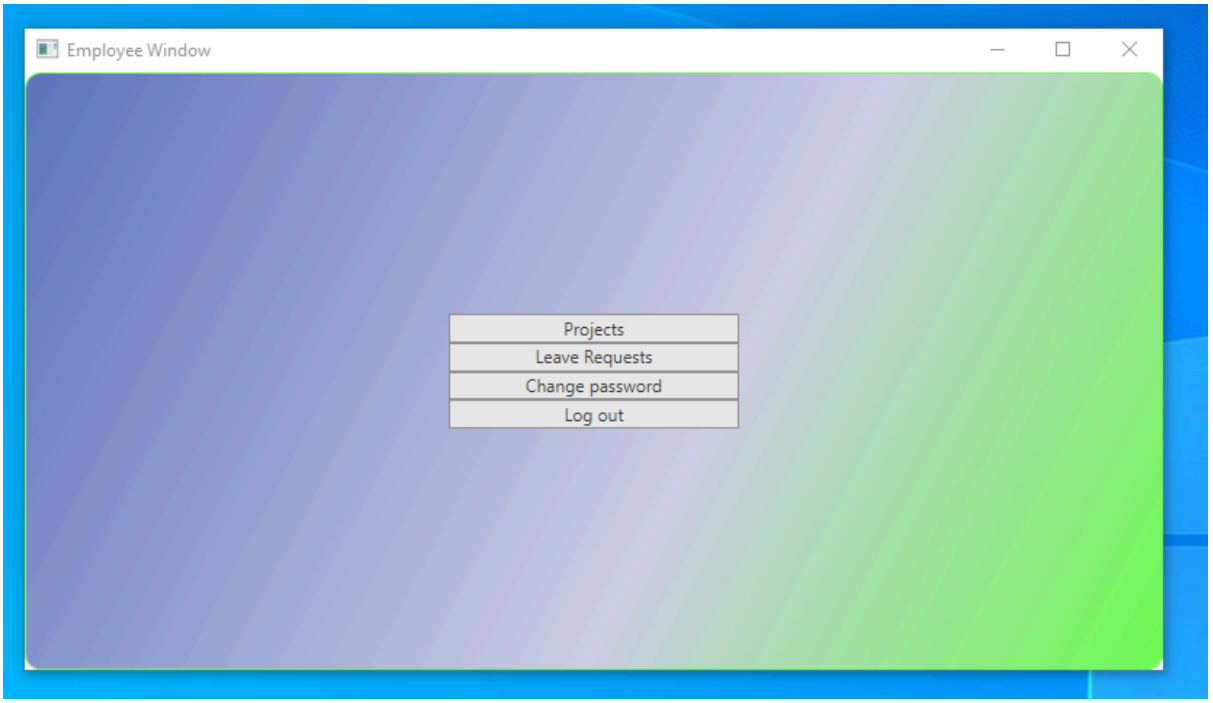

We can navigate to Projects and Leave Requests, we can also change password and log out. Let’s open Projects, we hit Projects Button

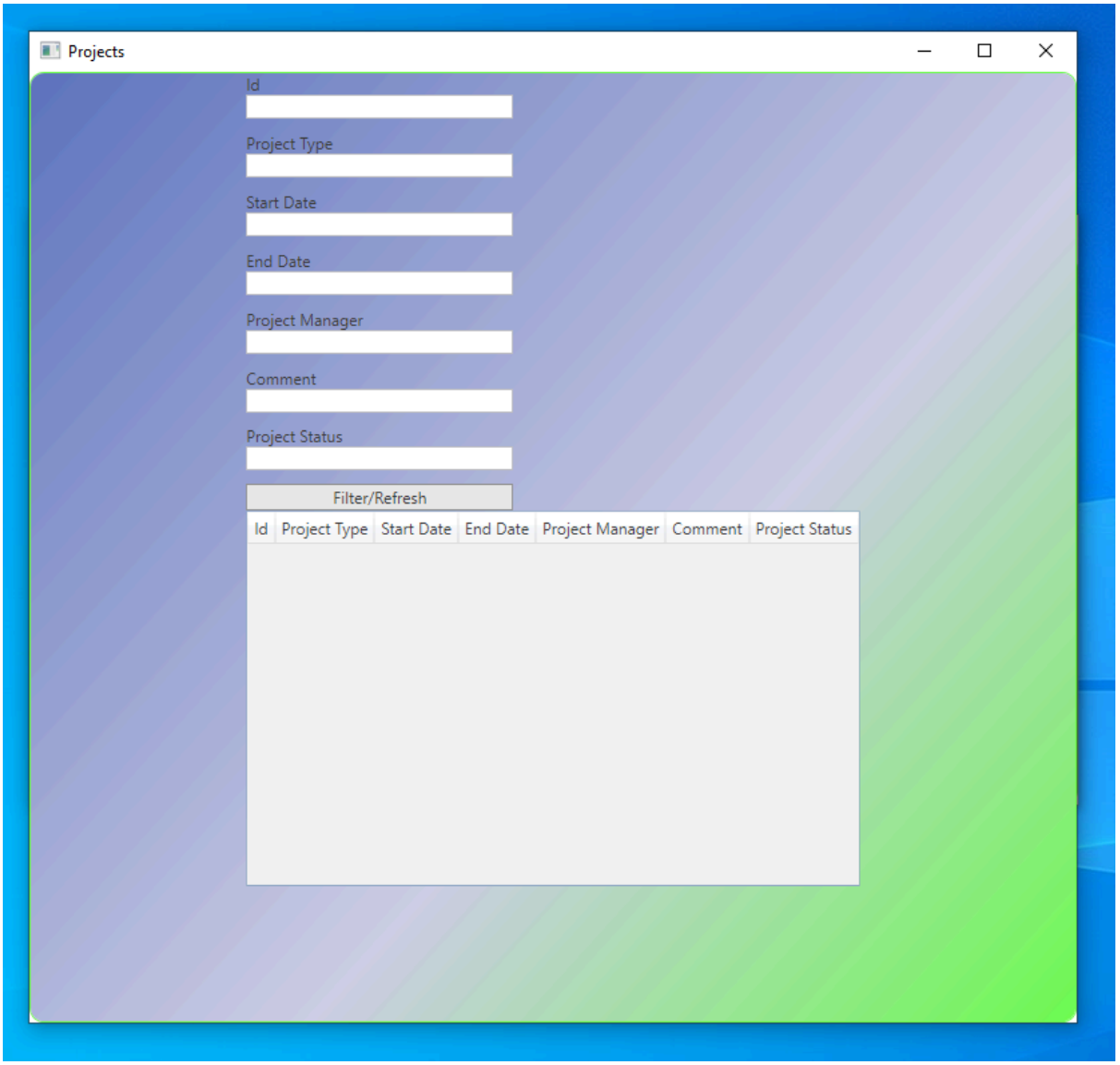

There are no projects in database so we close Projects Window

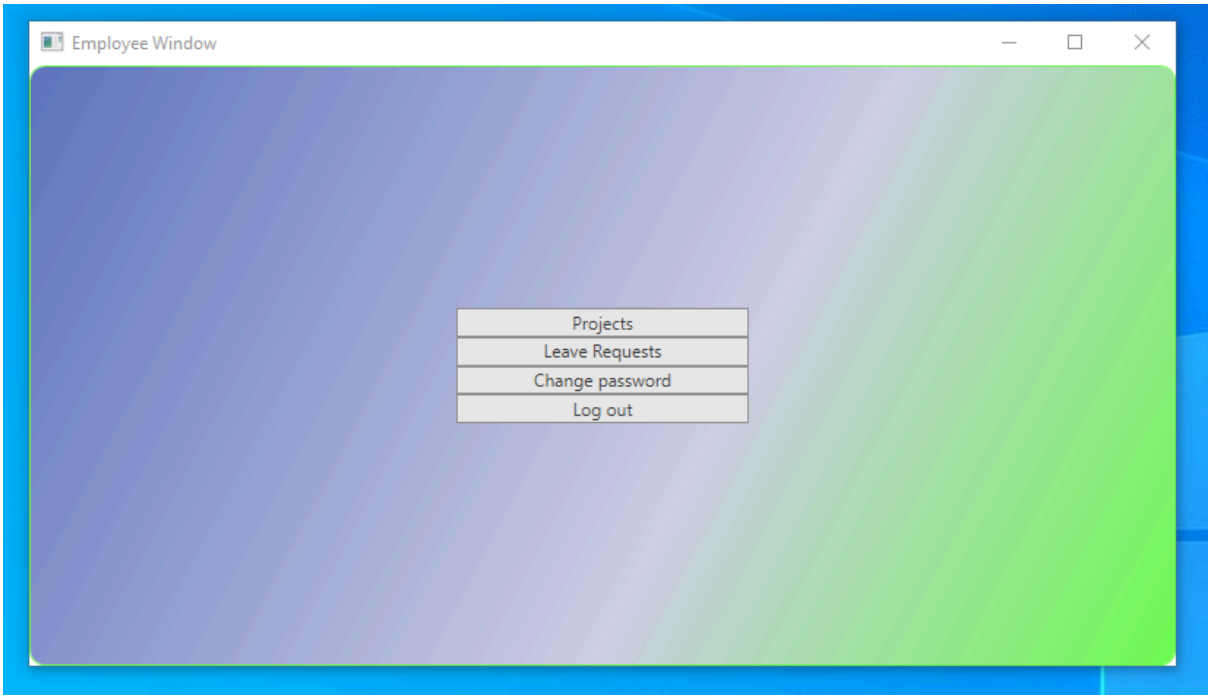

We are back in Employee Window, let’s navigate to Leave Requests, we hit Leave Requests Button

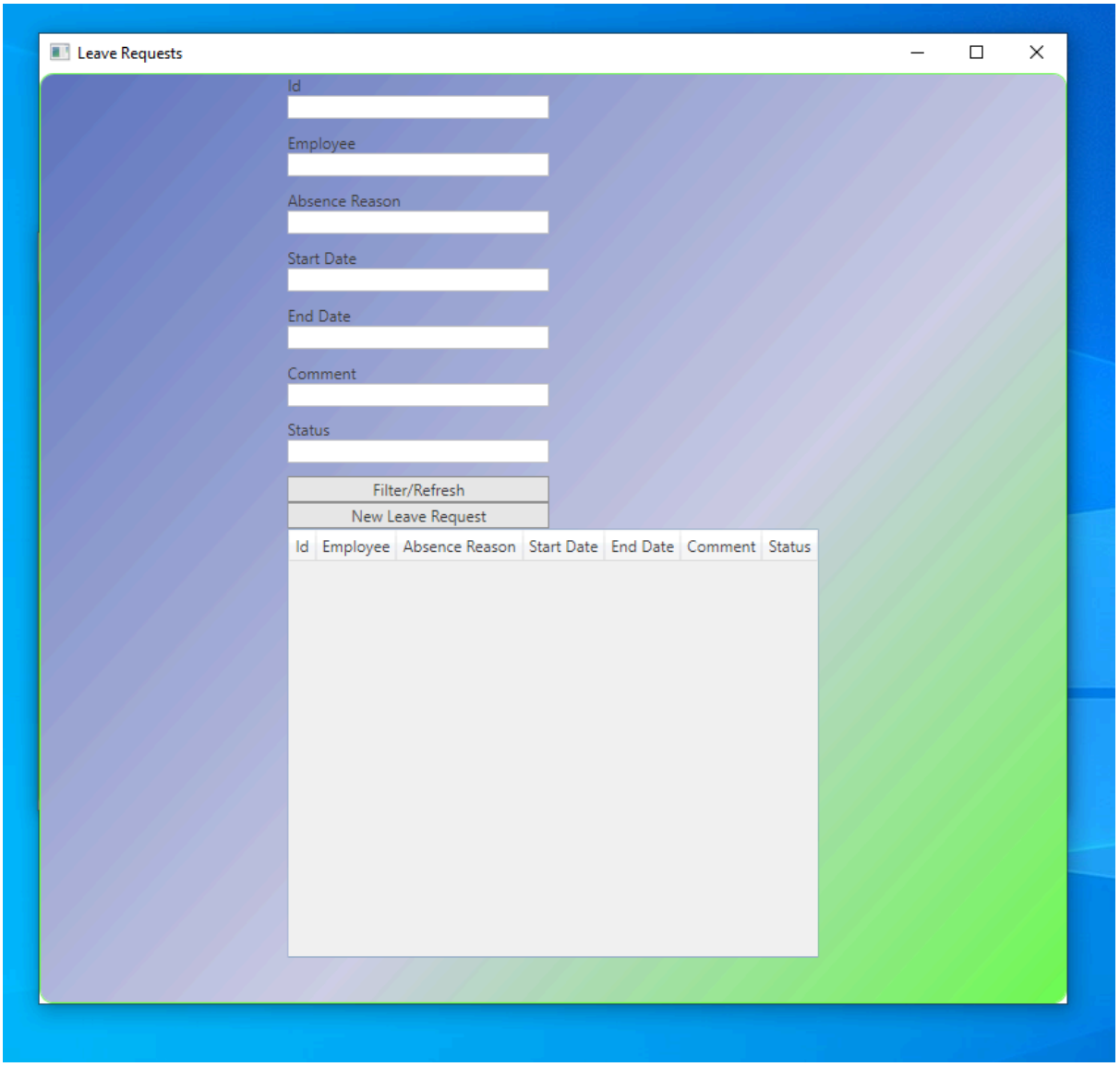

arkus09 does not have Leave Requests now so let’s create new one, we hit New Leave Request Button

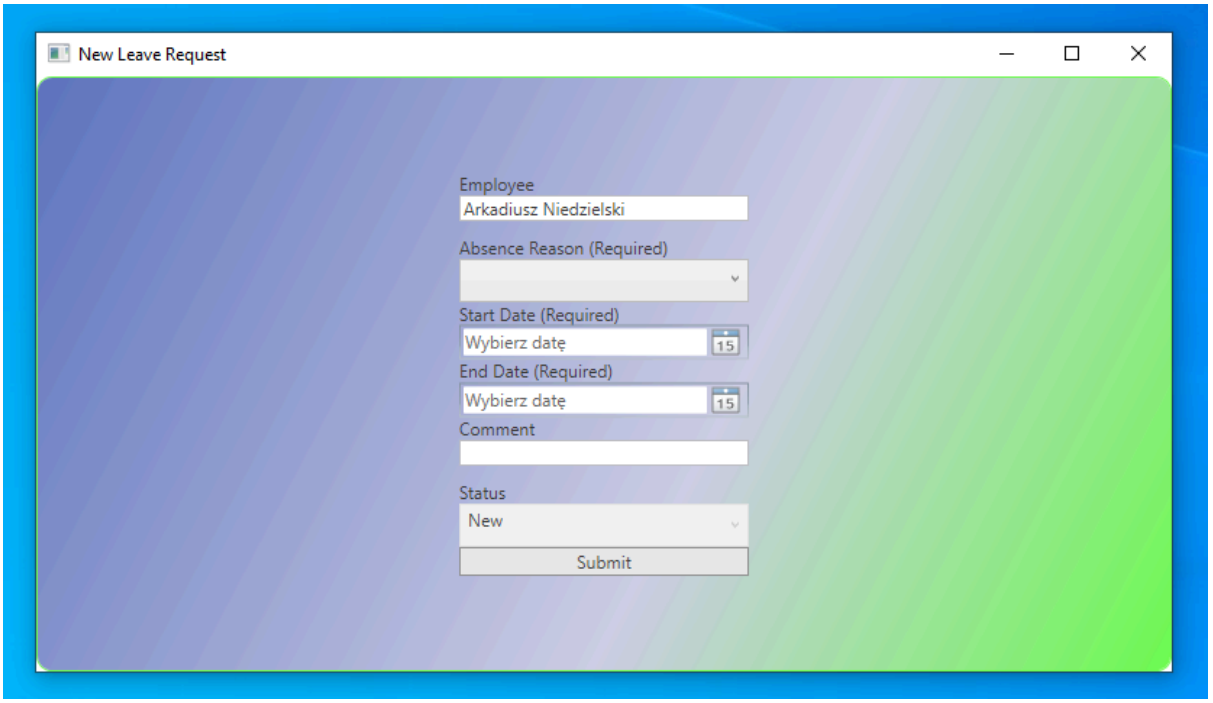

New window pops up and we can fill in fields

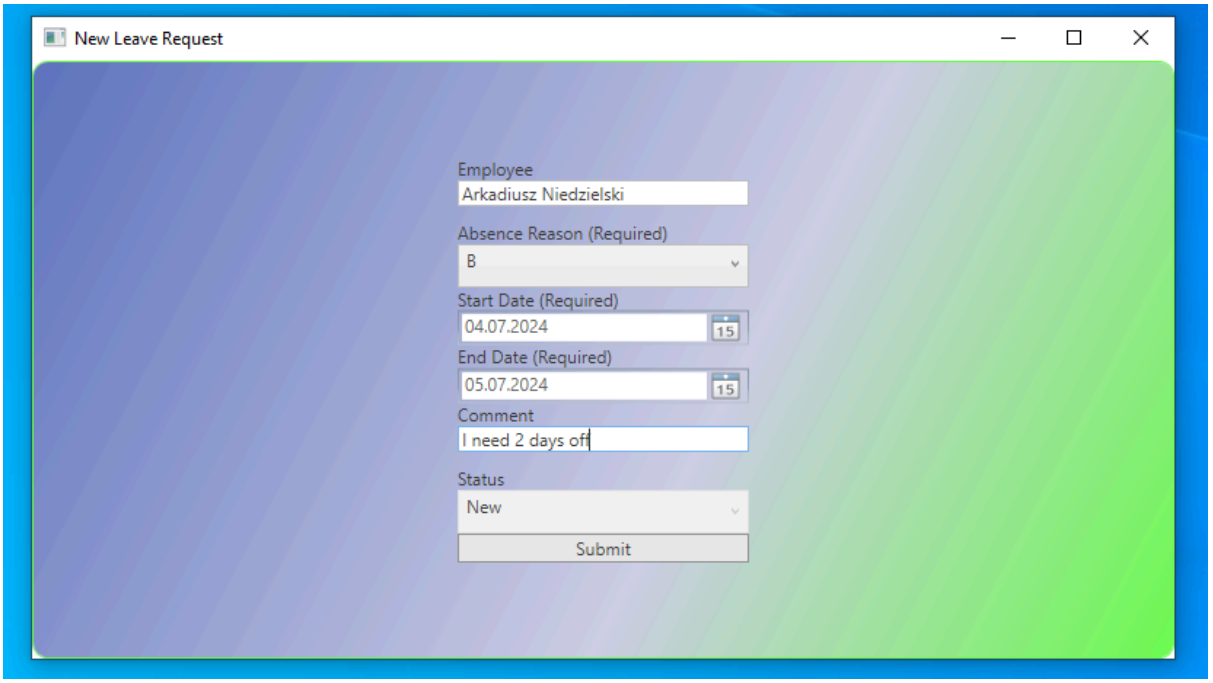

we hit Submit Button

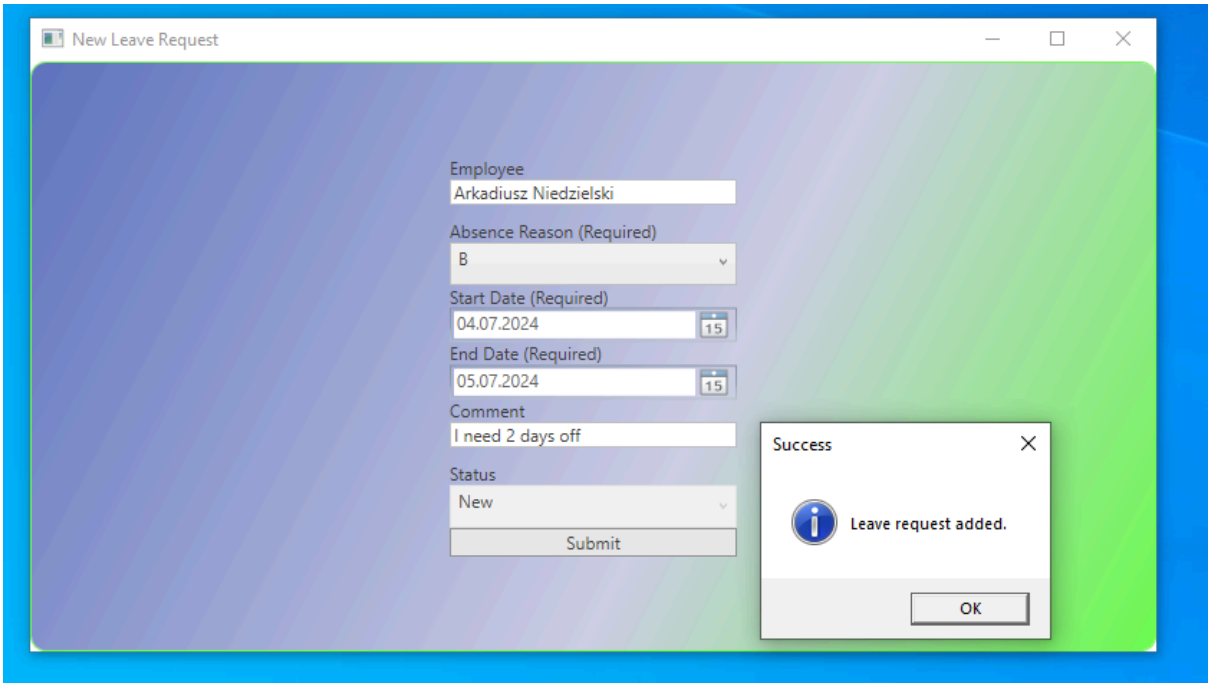

We receive information that Leave Request has been added, we hit OK and New Leave Request Window closes. We are back in Leave Requests Window, we hit Filter/Refresh Button to refresh list of Leave Requests

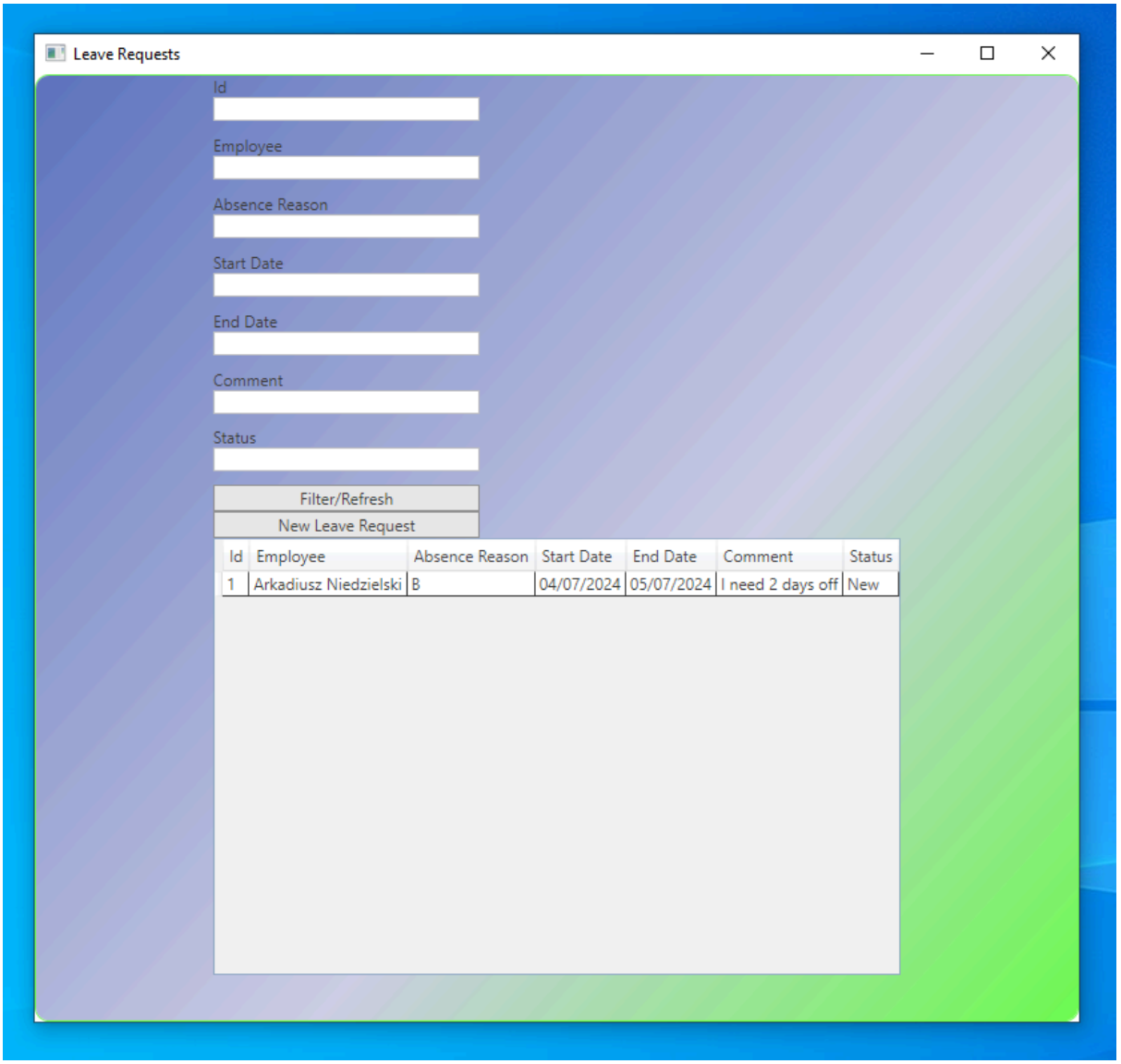

We can double click on DataGrid row to open Leave Request.
New Window pops up

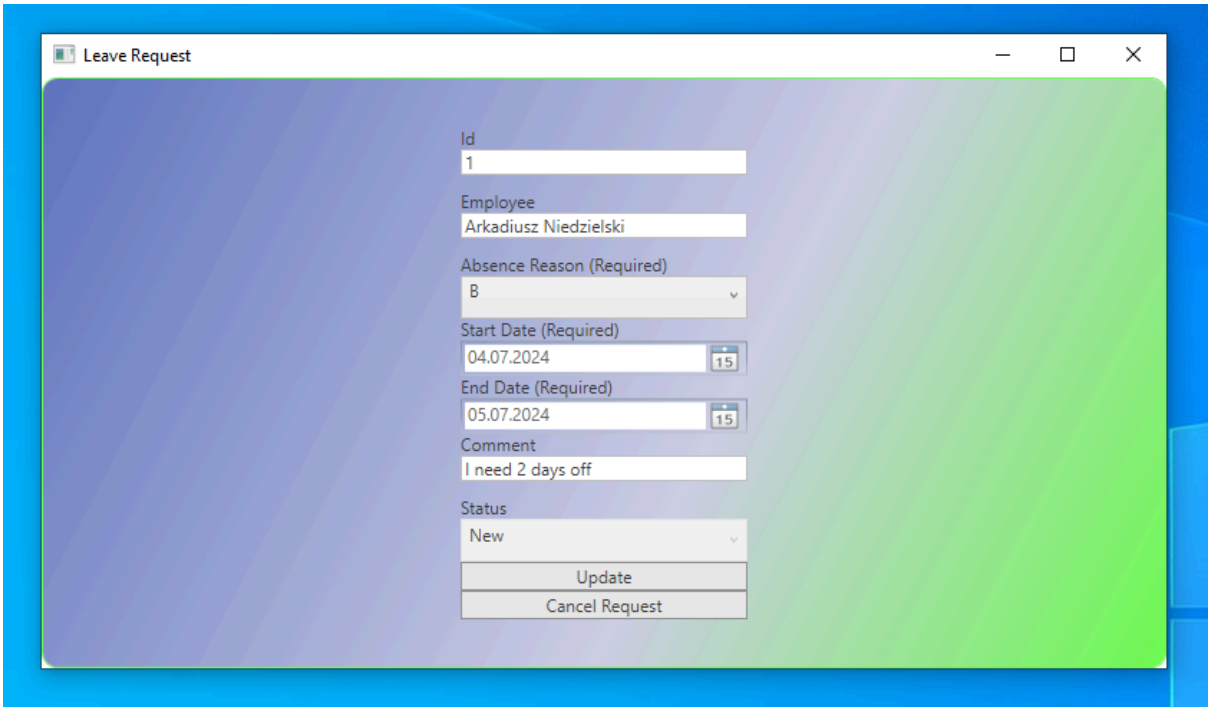

Now we can update or cancel Leave Request, let's change fields

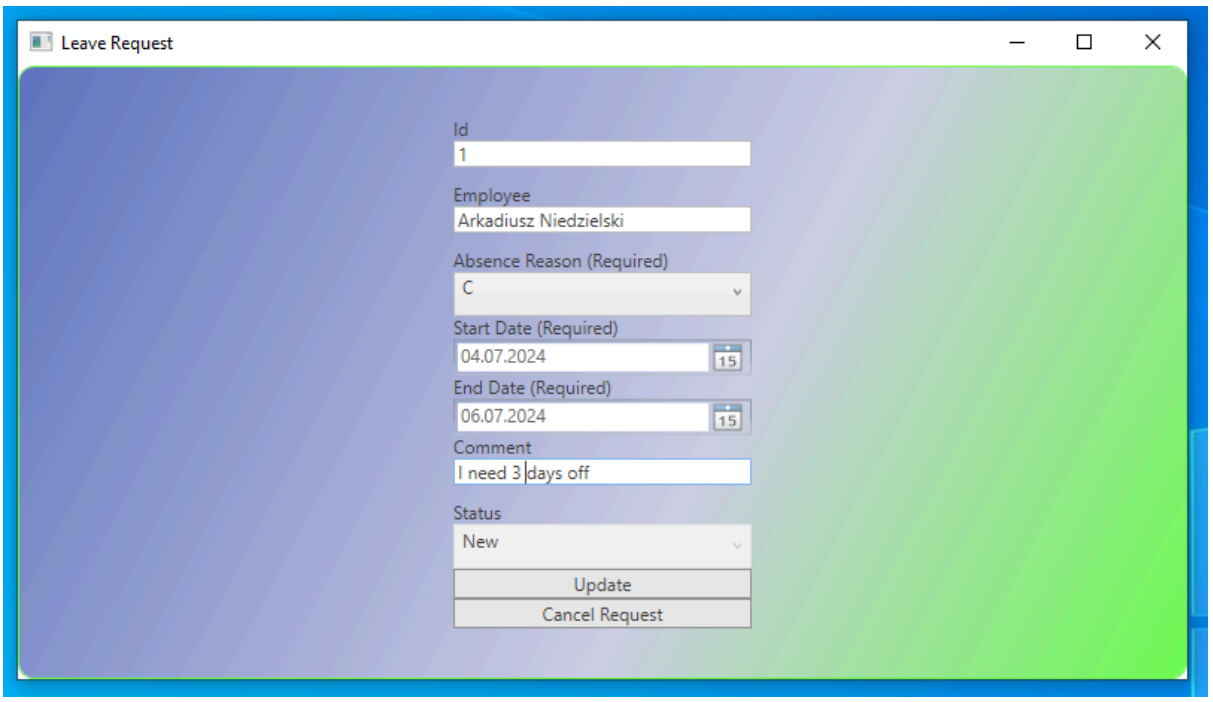

Now we hit Update

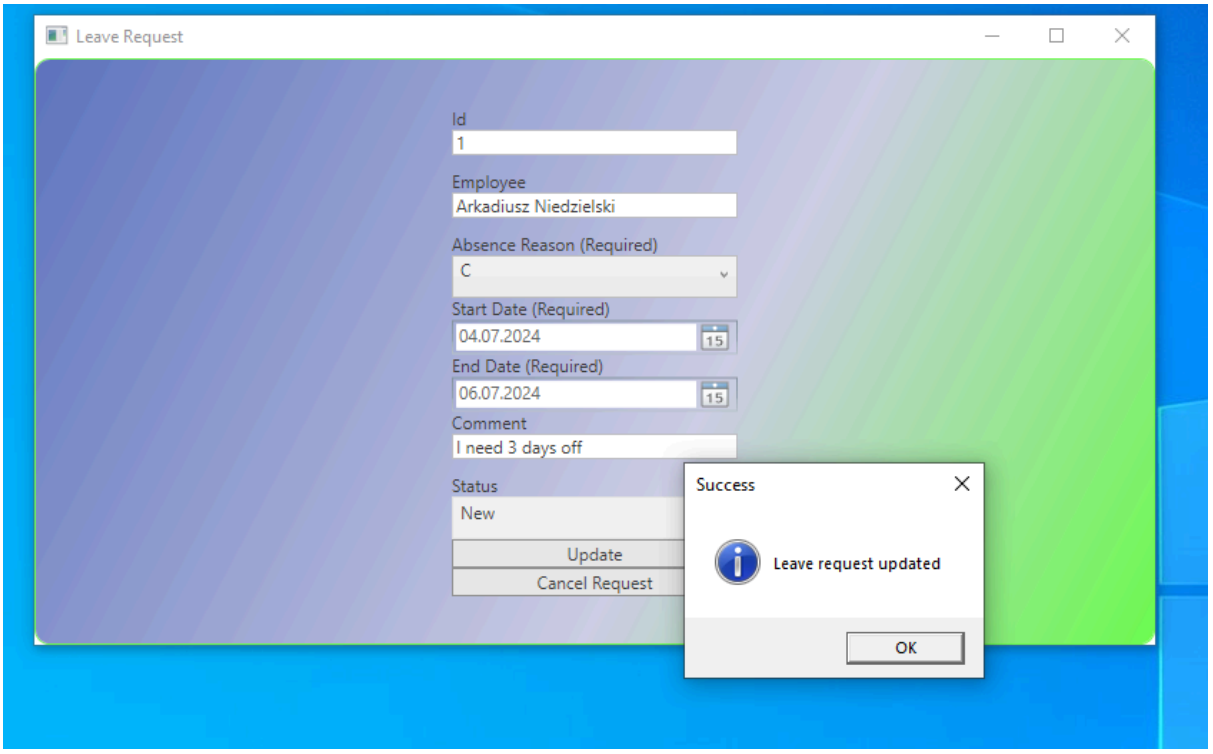

We receive information that Leave Request has been updated, we hit OK, Leave Request Window closes and we are back in Leave Requests Window, we hit Filter/Refresh Button

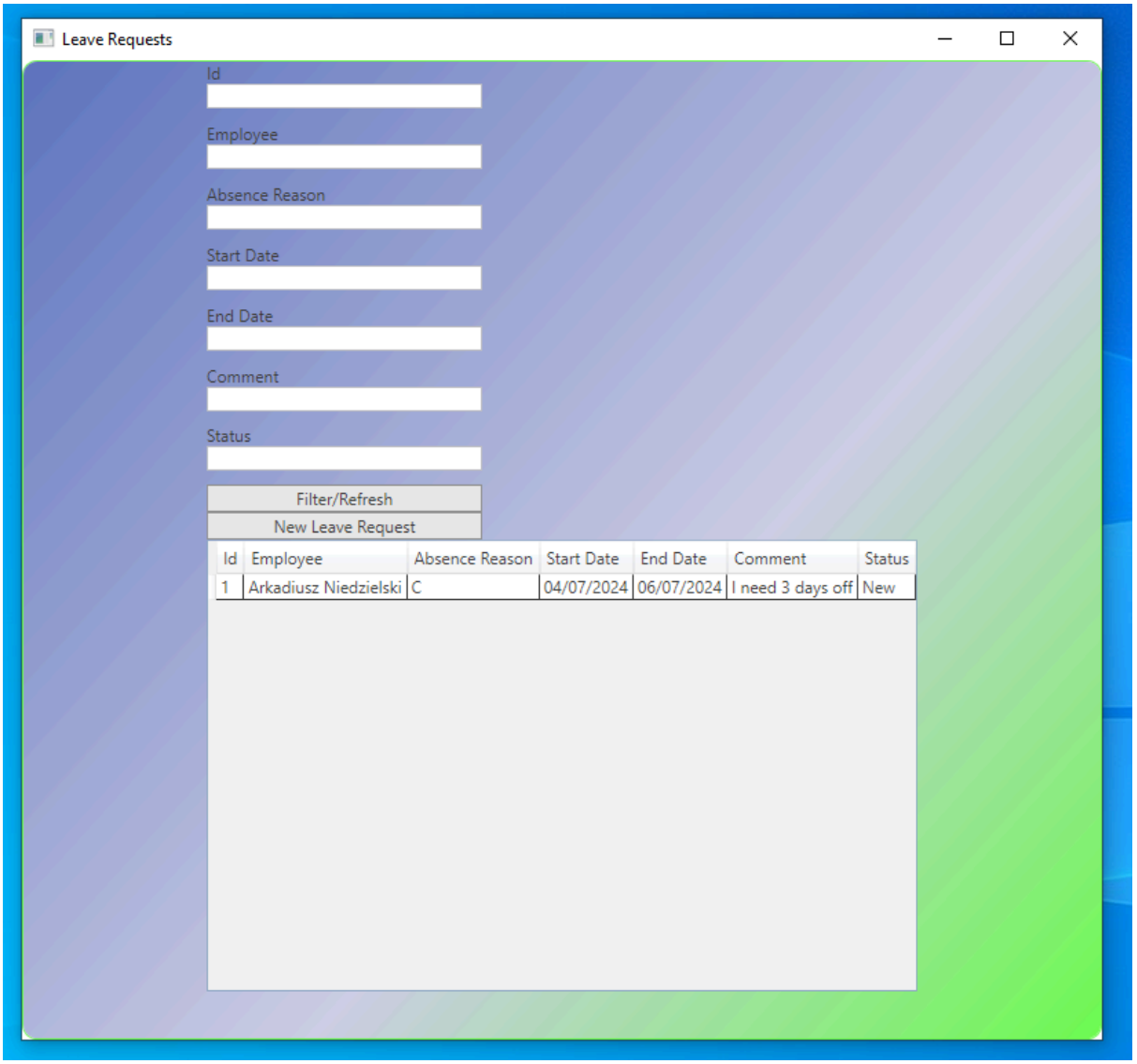

We see updated Leave Request in DataGrid, let’s open updated Leave Request, we double click on row 1

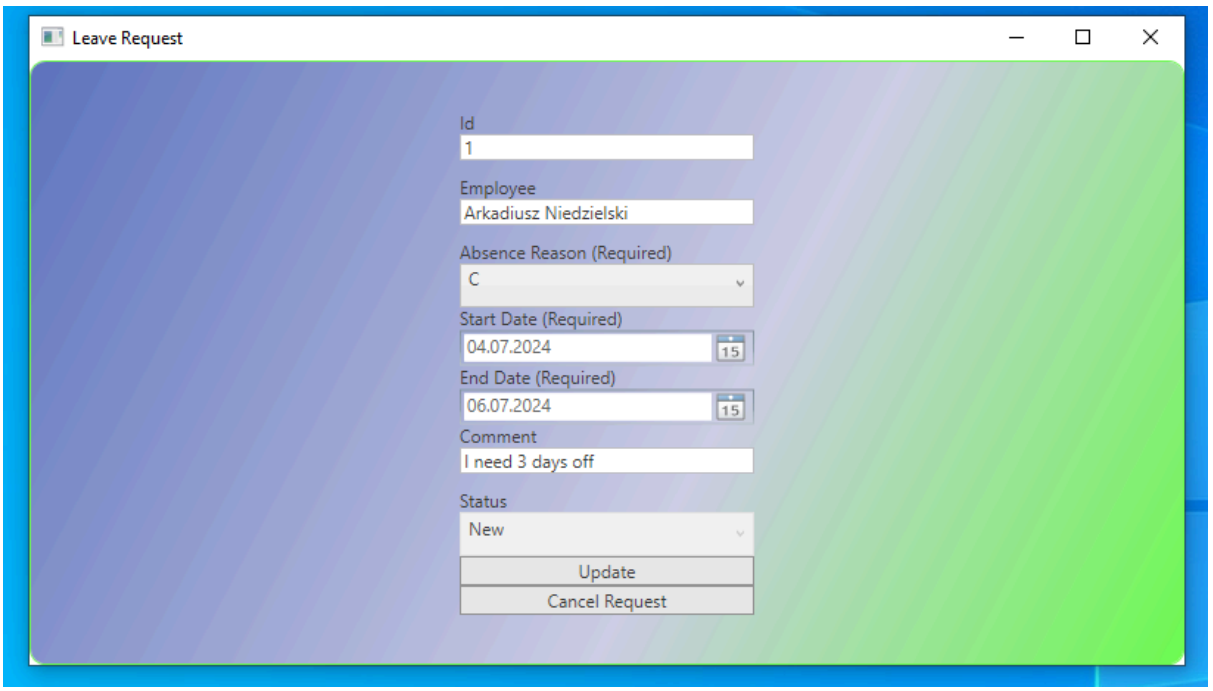

Now we hit Cancel Button

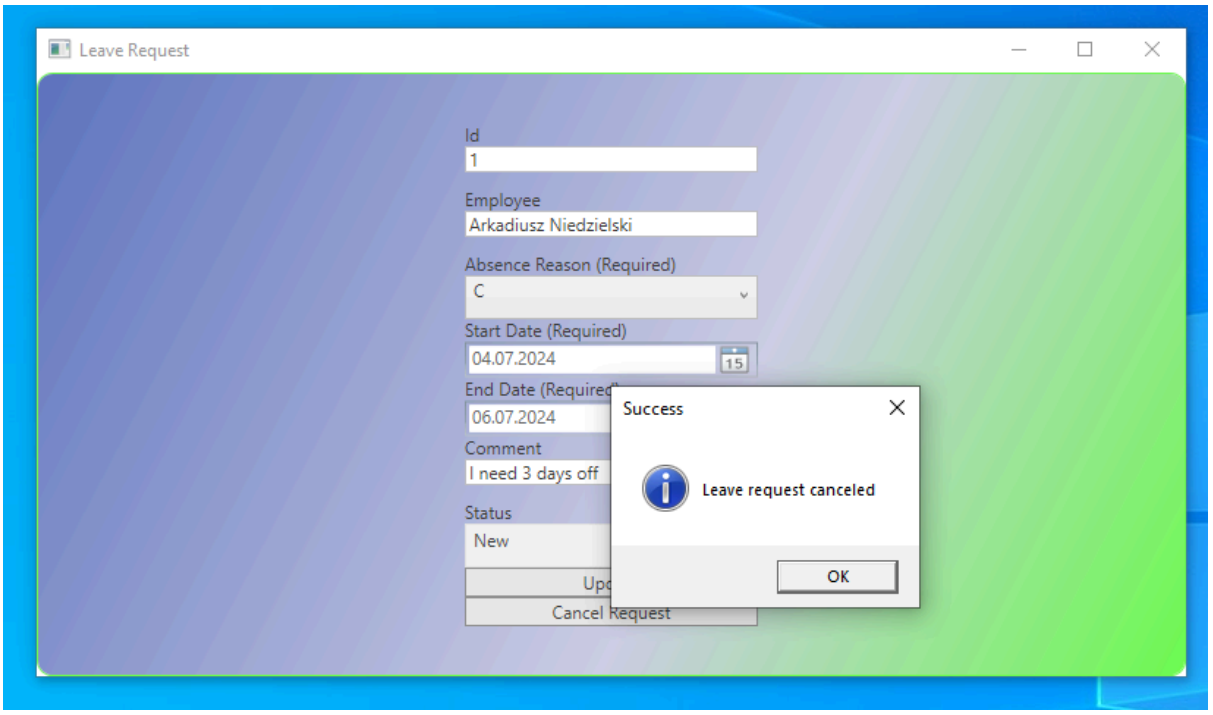

We receive information that Leave request has been canceled, we hit OK.
Leave Request Window closes and we are back in Leave Requests Window, we hit Filter/Refrash Button

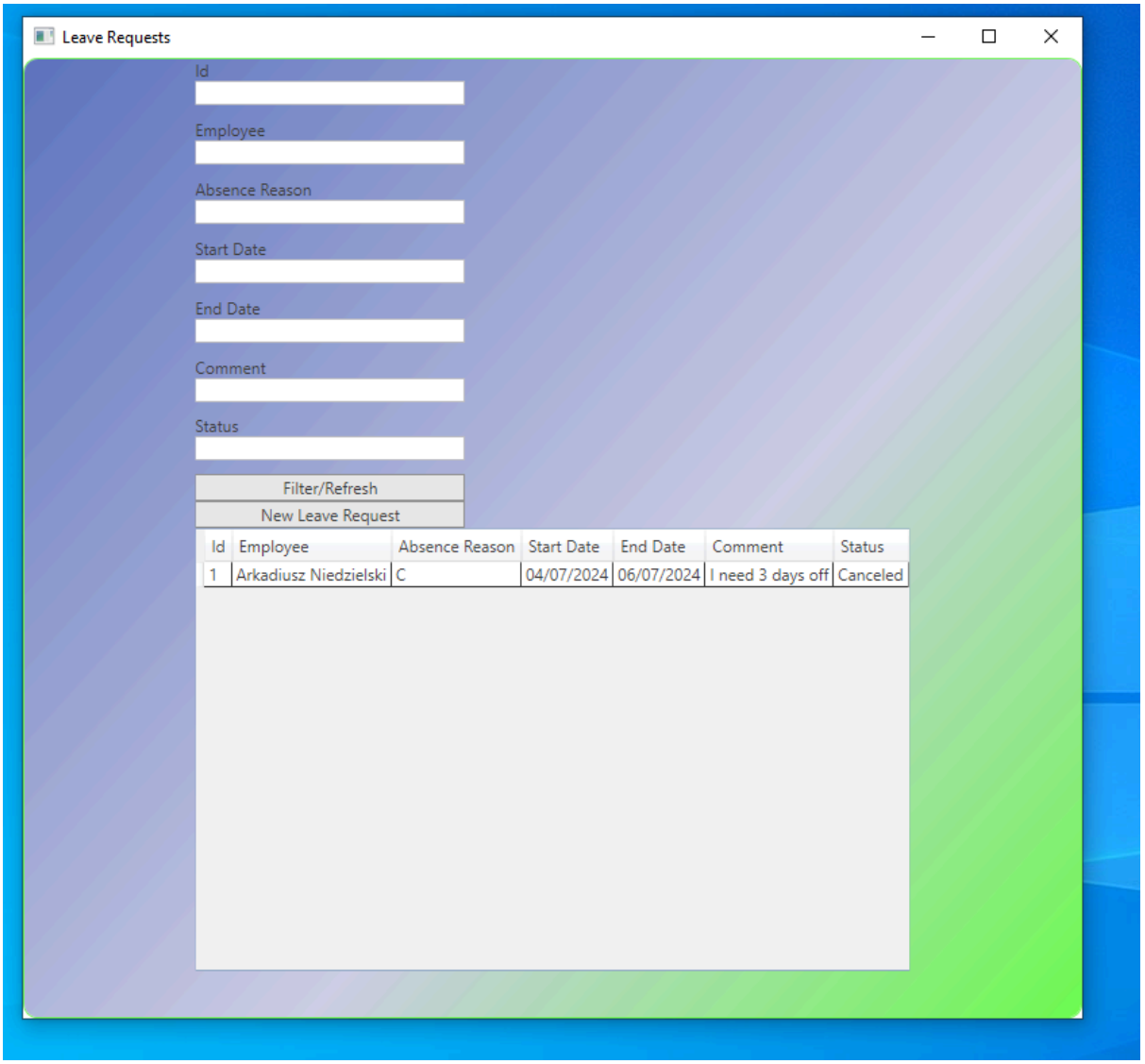

Now we see canceled Leave Request, we can sort by columns and filter by Leave Request fields. Let’s close Leave Requests Window

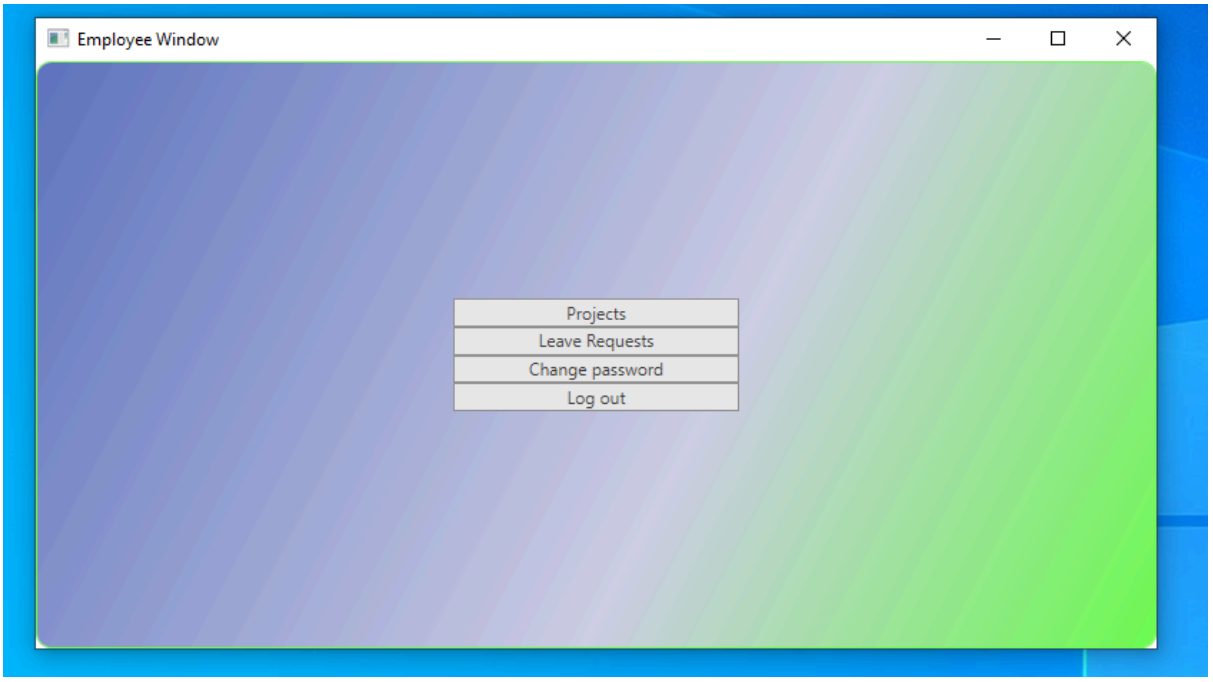

We are back in Employee Window. Let’s hit Change Password Button

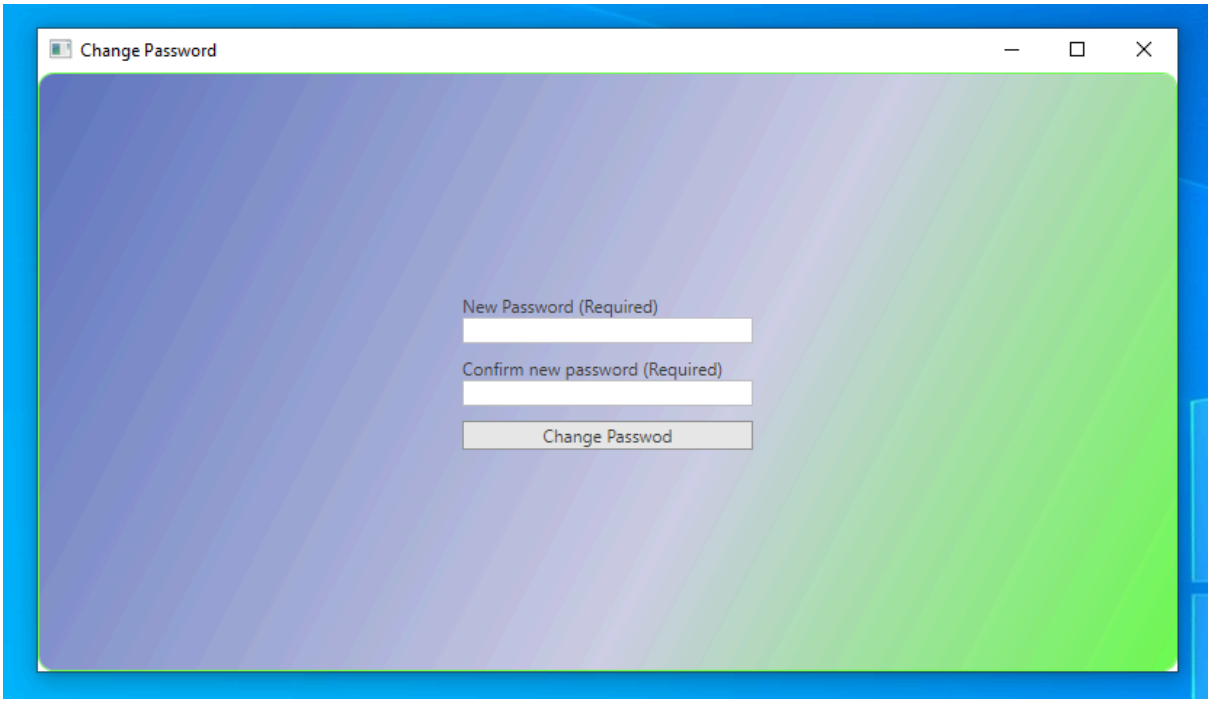

Now we can write new password

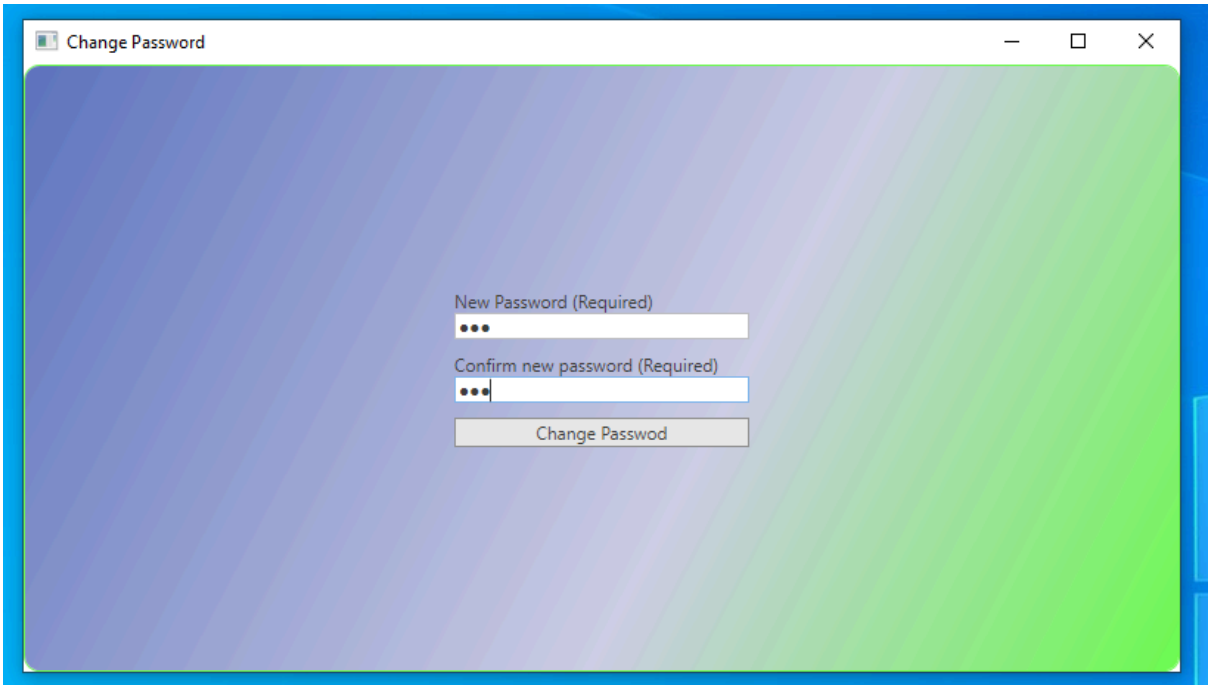

New password is “aaa”
Now we hit Change Password

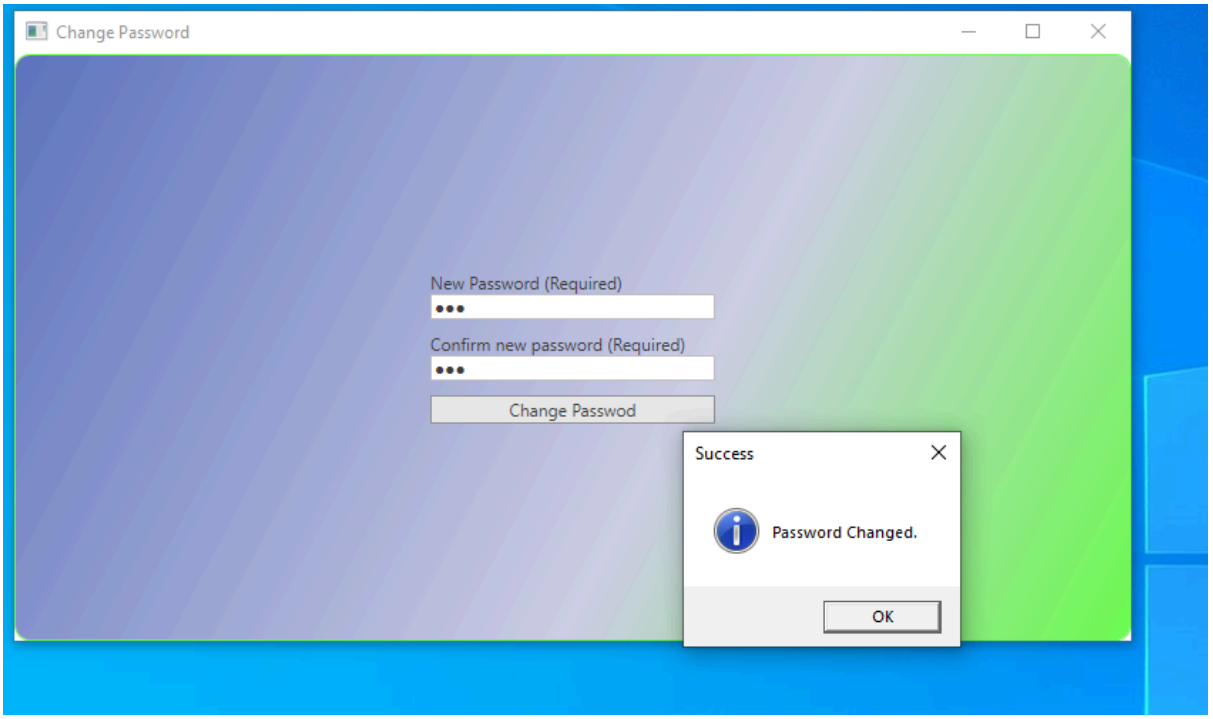

We receive information that password has been changed. We hit OK
Change Password Window closes and we are back in Employee Widow

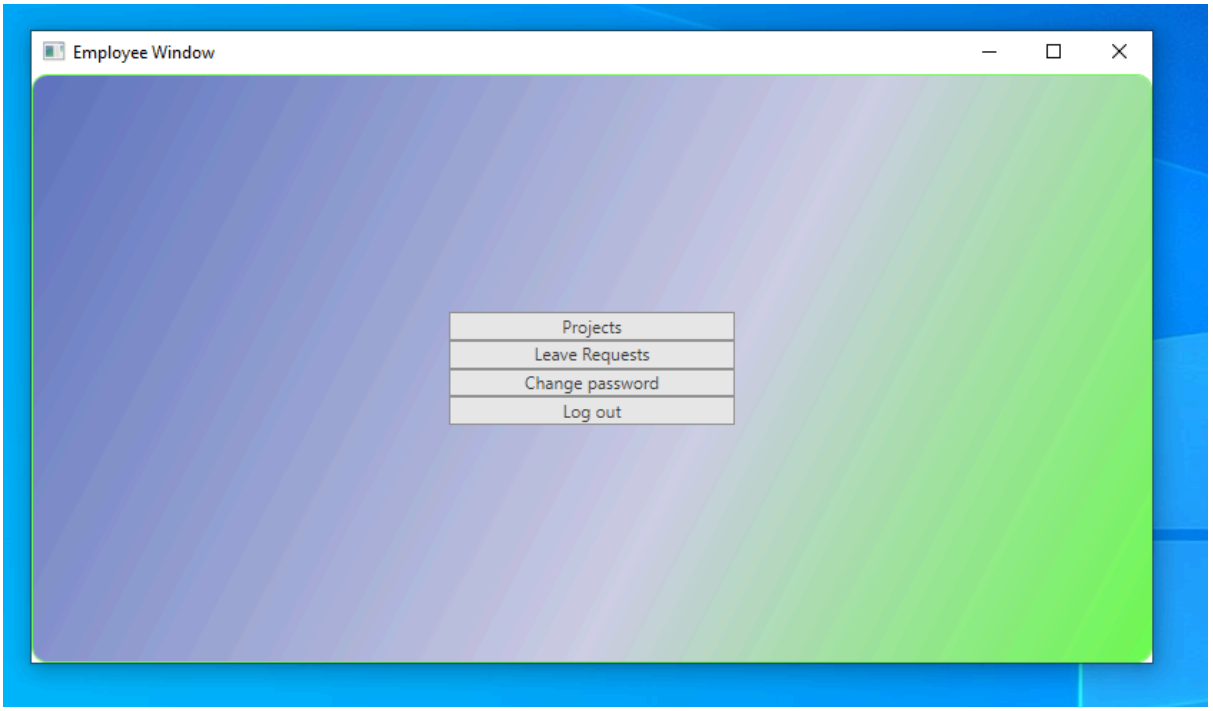

Let’s hit Log out Button

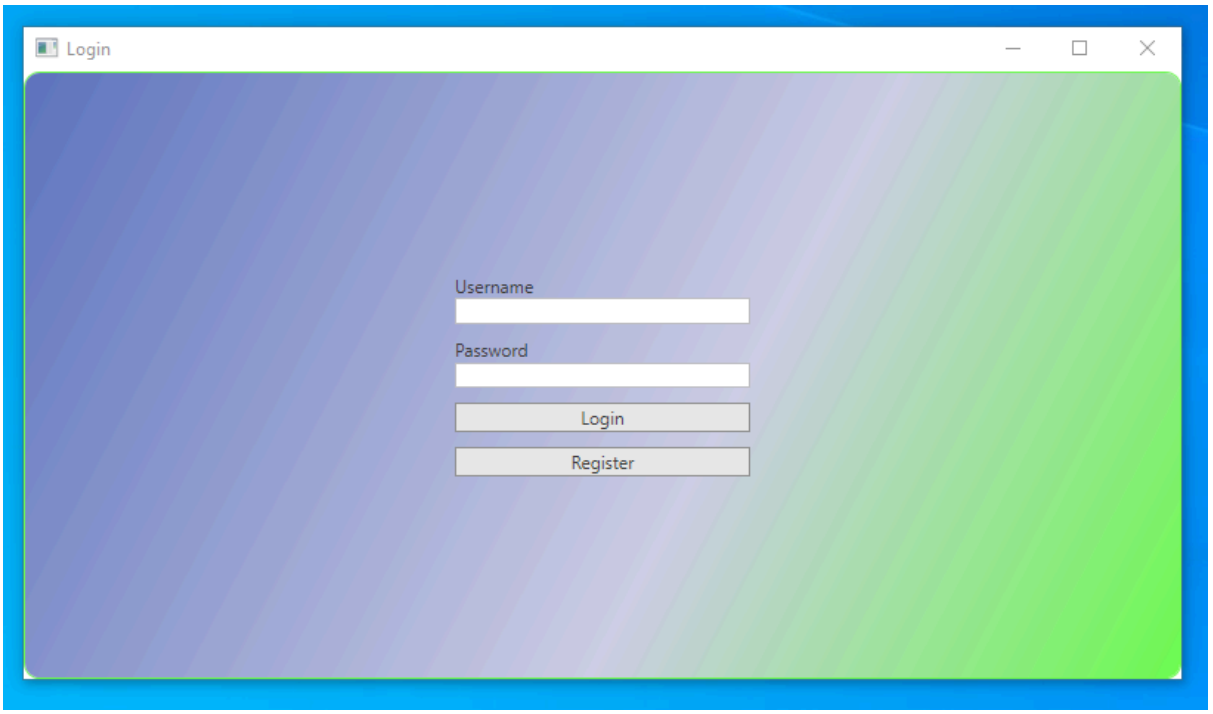

Employee Window closes and we are back in Login Window
Let’s create HRManager, we hit Register Button and fill fields

username: arkus09HR
password: aa
We hit Register Button and we receive information that registration has been successful

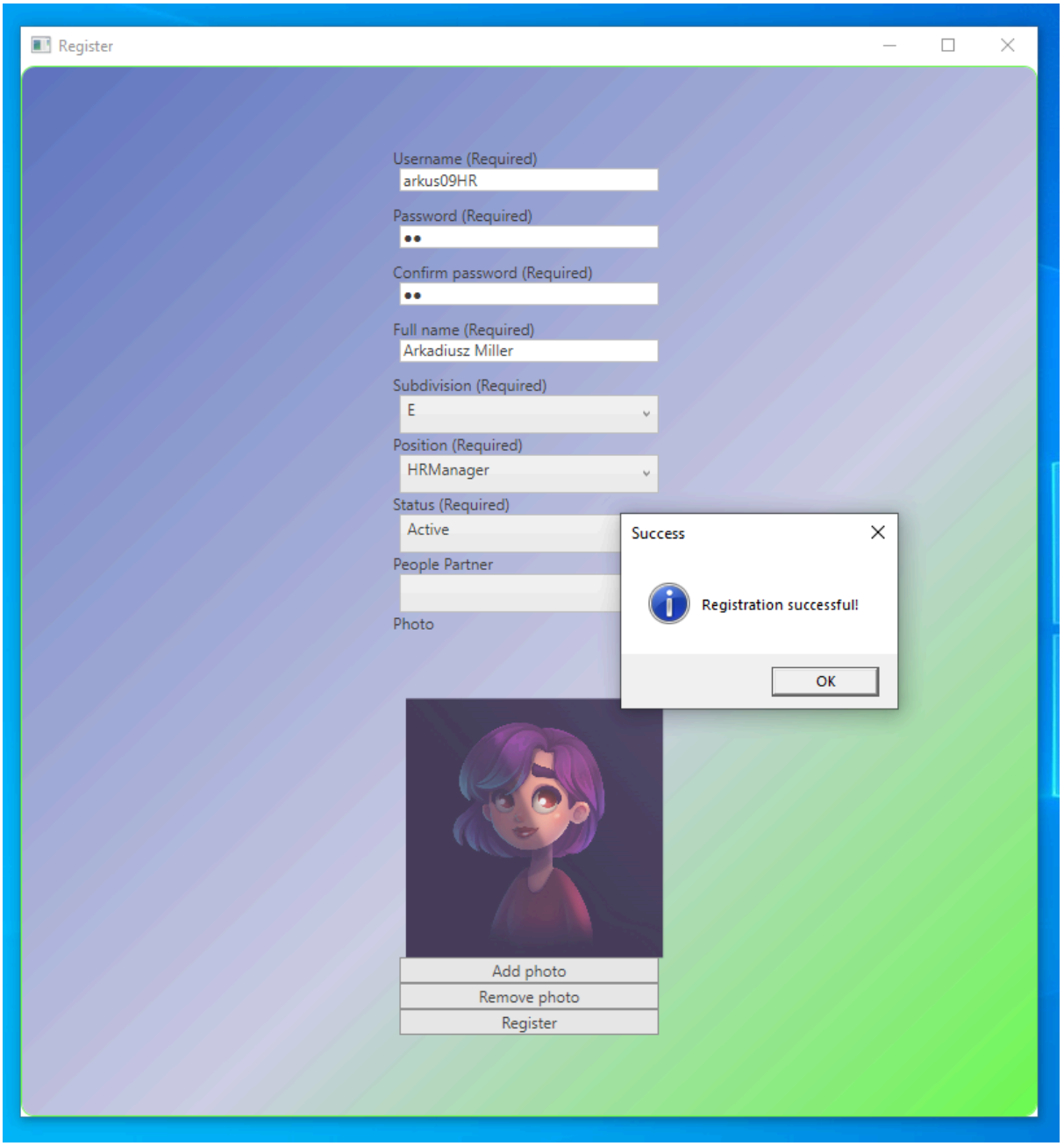

We hit OK
Now let’s log in

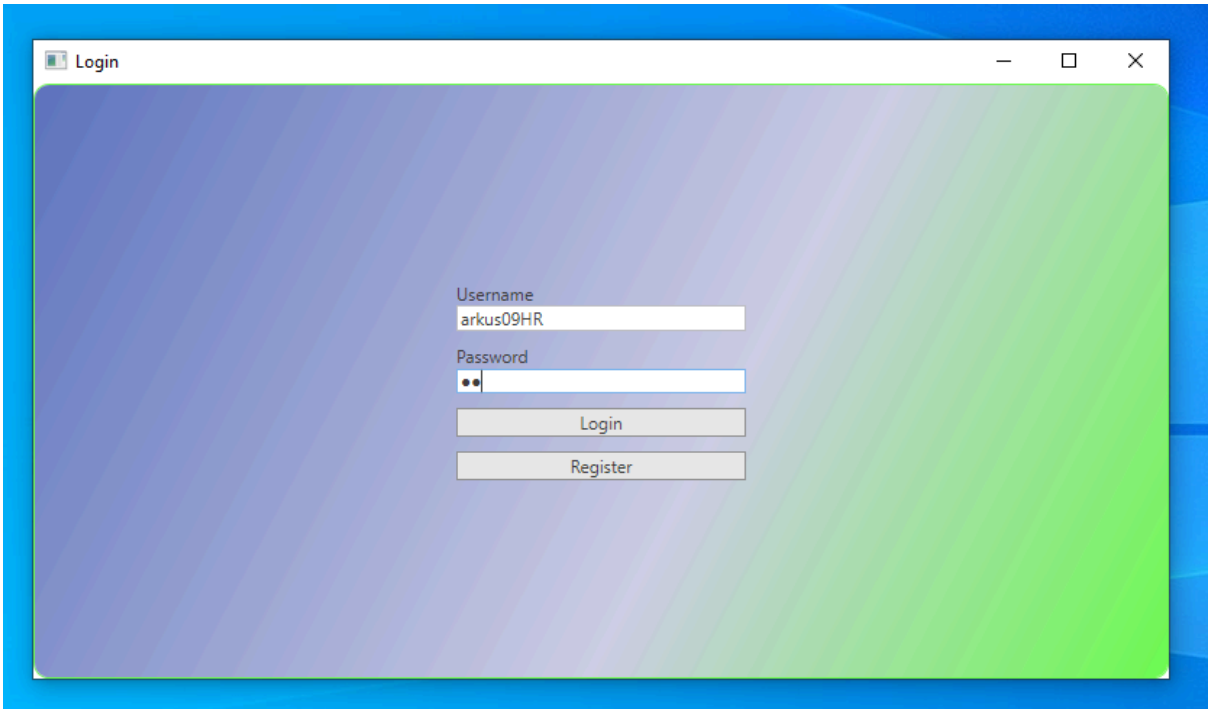

We hit Login Button

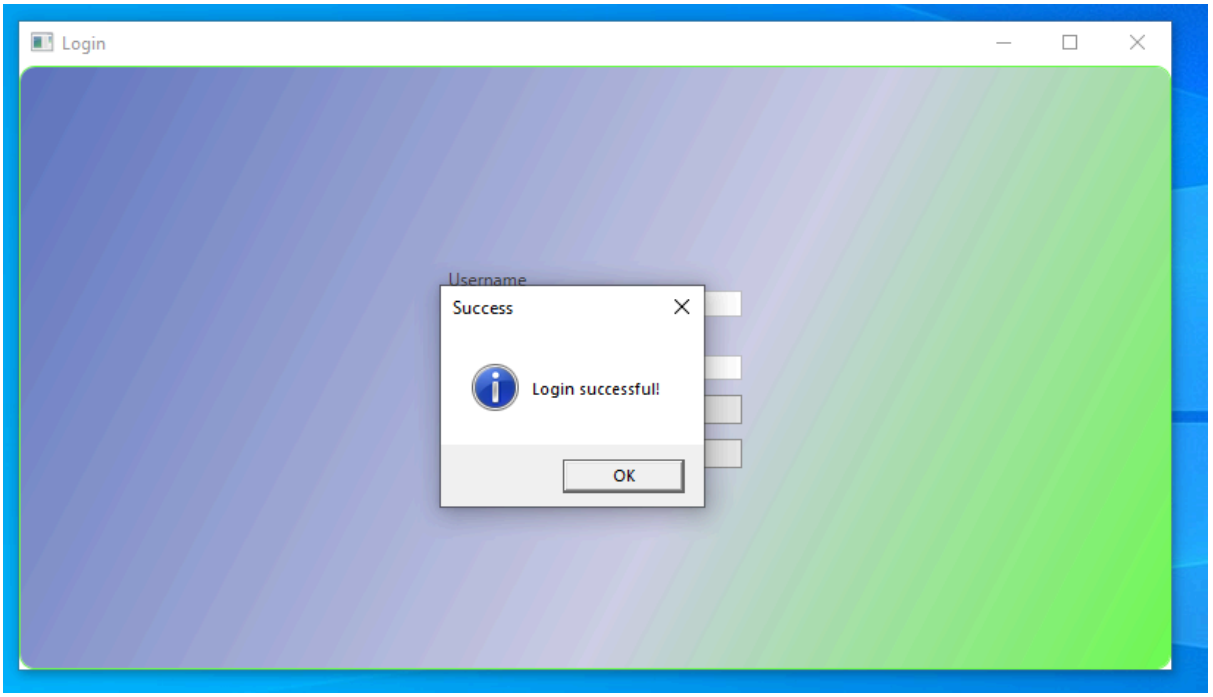

We hit OK
HRManager Window opens

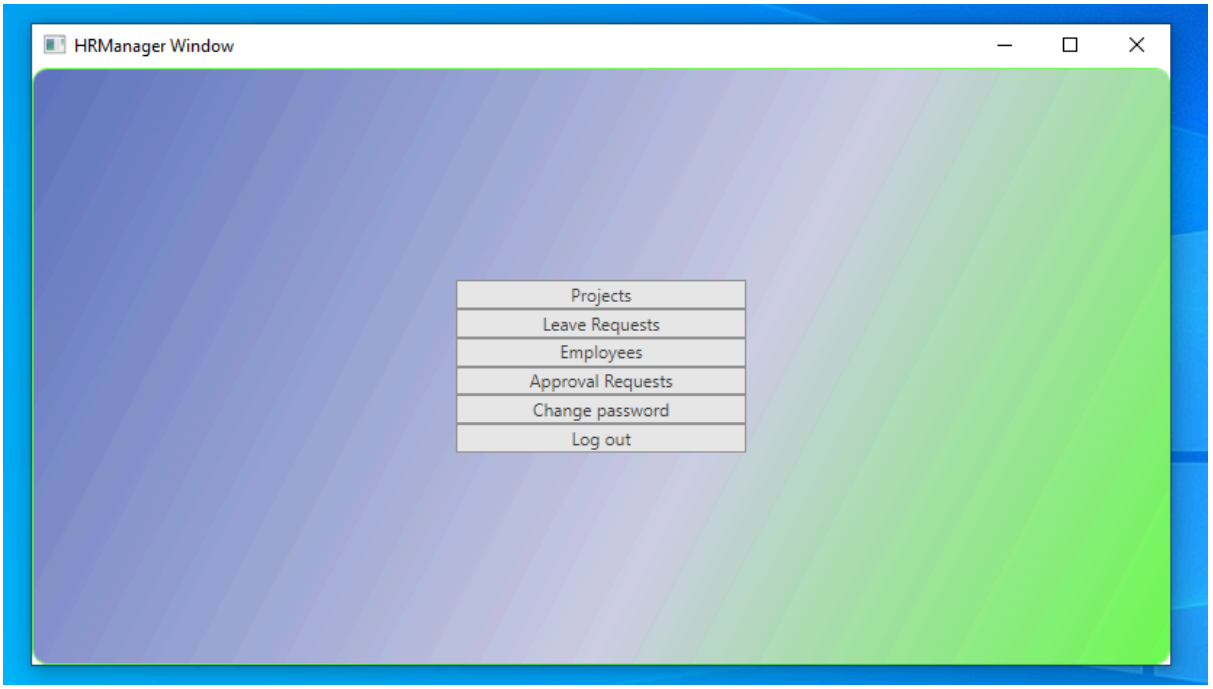

Let’s hit Employees Button

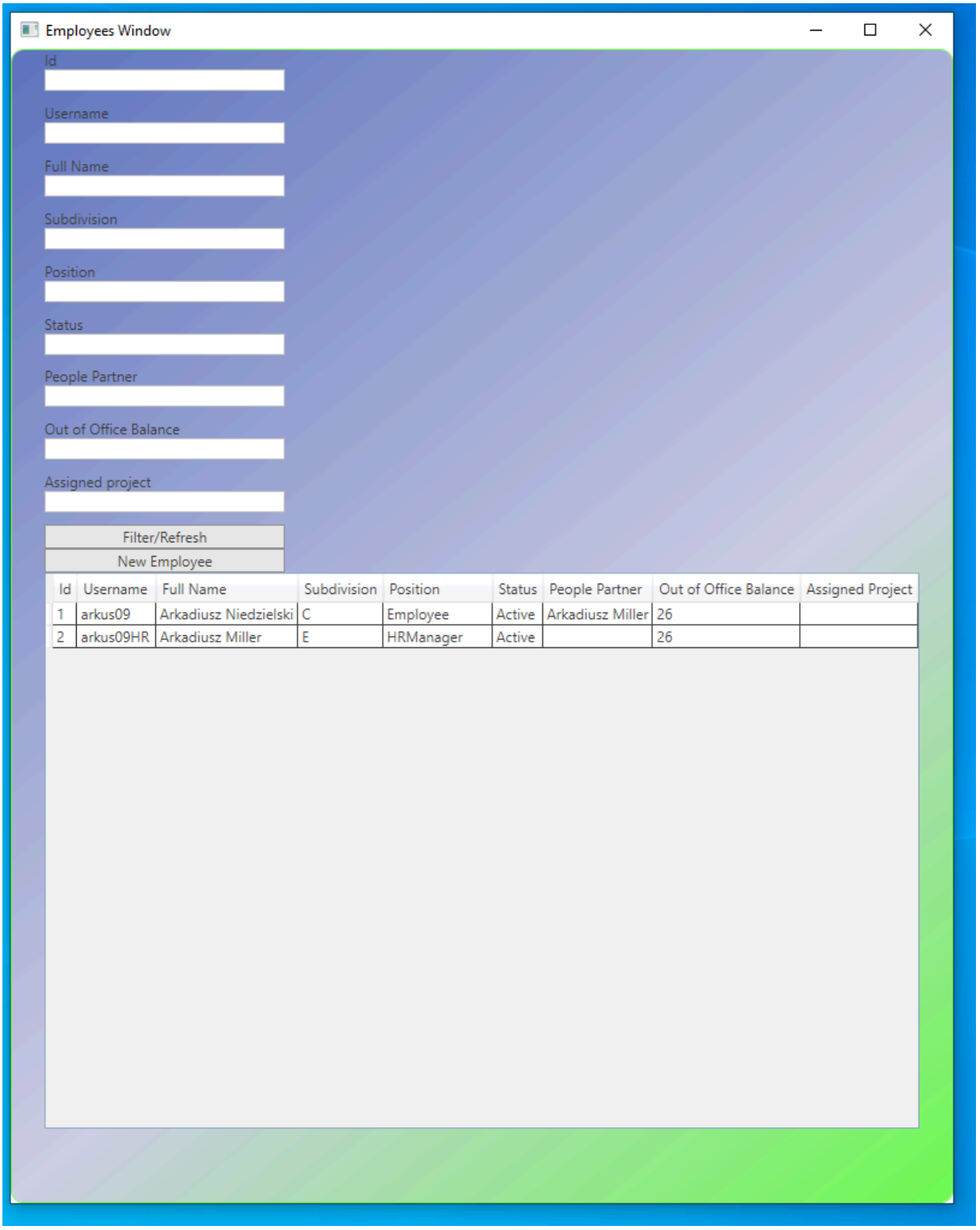

Let’s double click first row

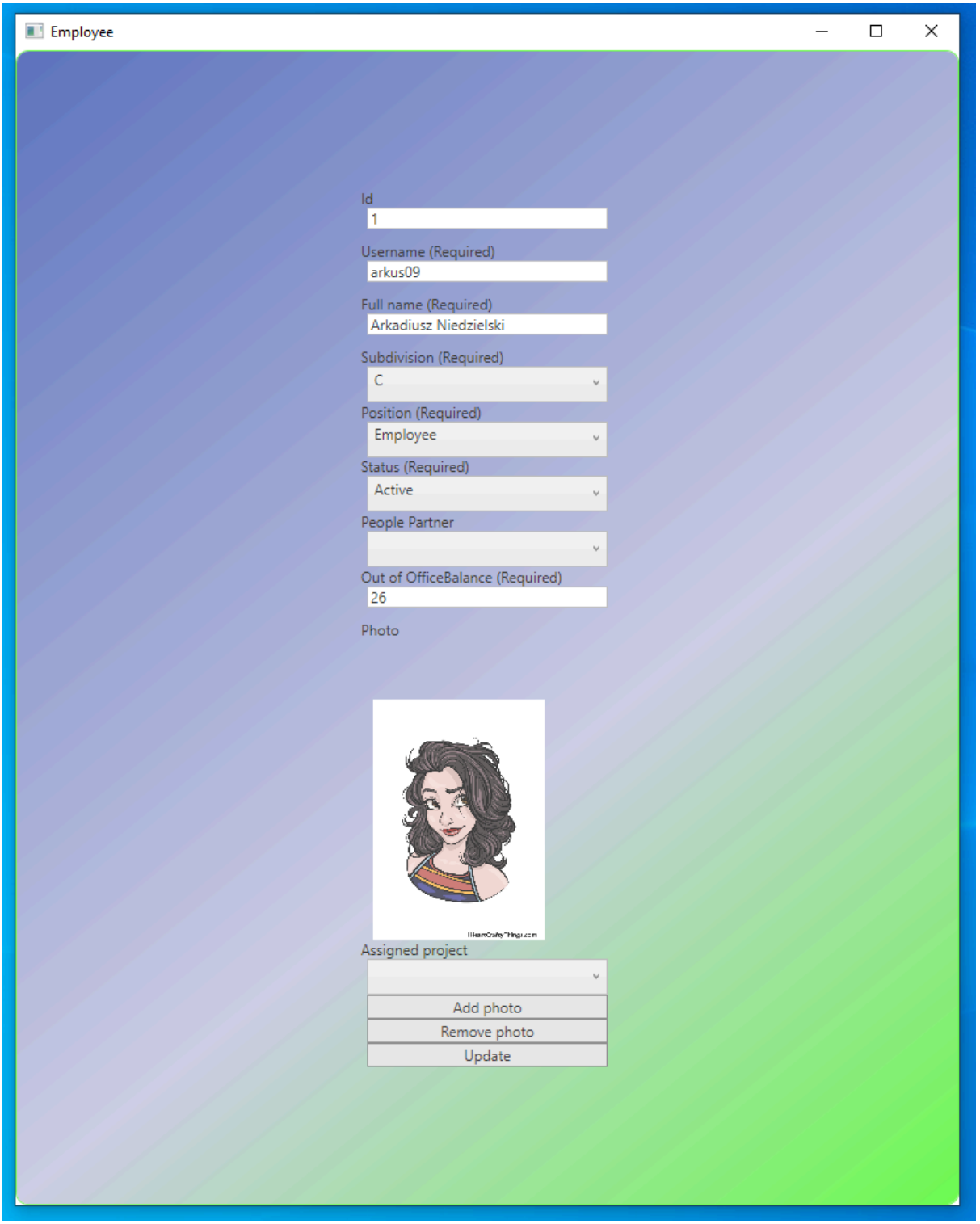

New Window opens with Employee details, now let’s change People Partner and add new photo

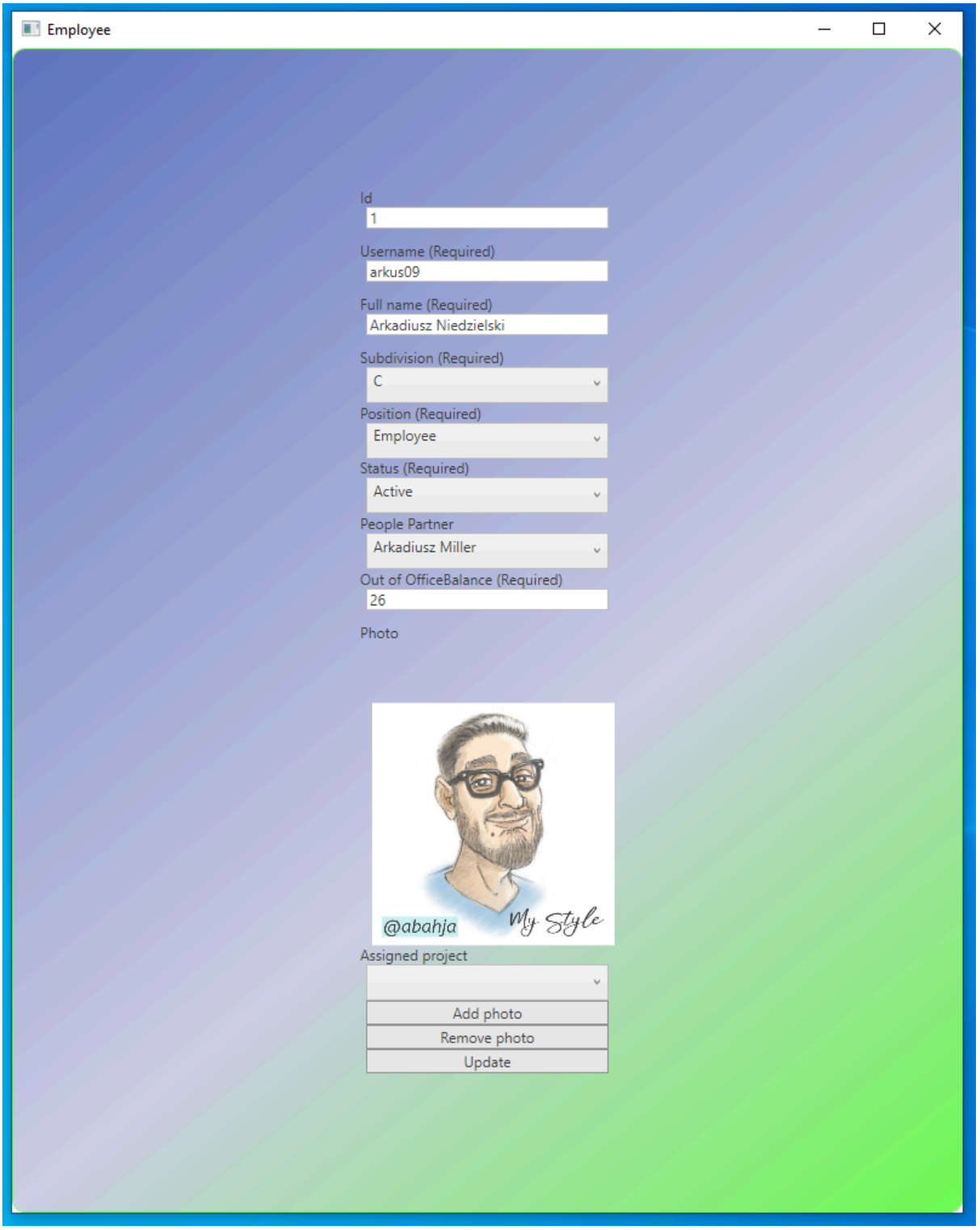

Now we hit Update Button

We receive information that Employee has been updated. We hit OK
We are back in Employes Window. We hit Filter/Refresh Button

Employees Window

Id

Username

Full Name

Subdivision

Position

Status

People Partner

Out of Office Balance

Assigned project

Filter/Refresh

New Employee

Id	Username	Full Name	Subdivision	Position	Status	People Partner	Out of Office Balance	Assigned Project
1	arkus09	Arkadiusz Niedzielski	C	Employee	Active	Arkadiusz Miller	26	
2	arkus09HR	Arkadiusz Miller	E	HRManager	Active		26	

Let’s close Employees Window

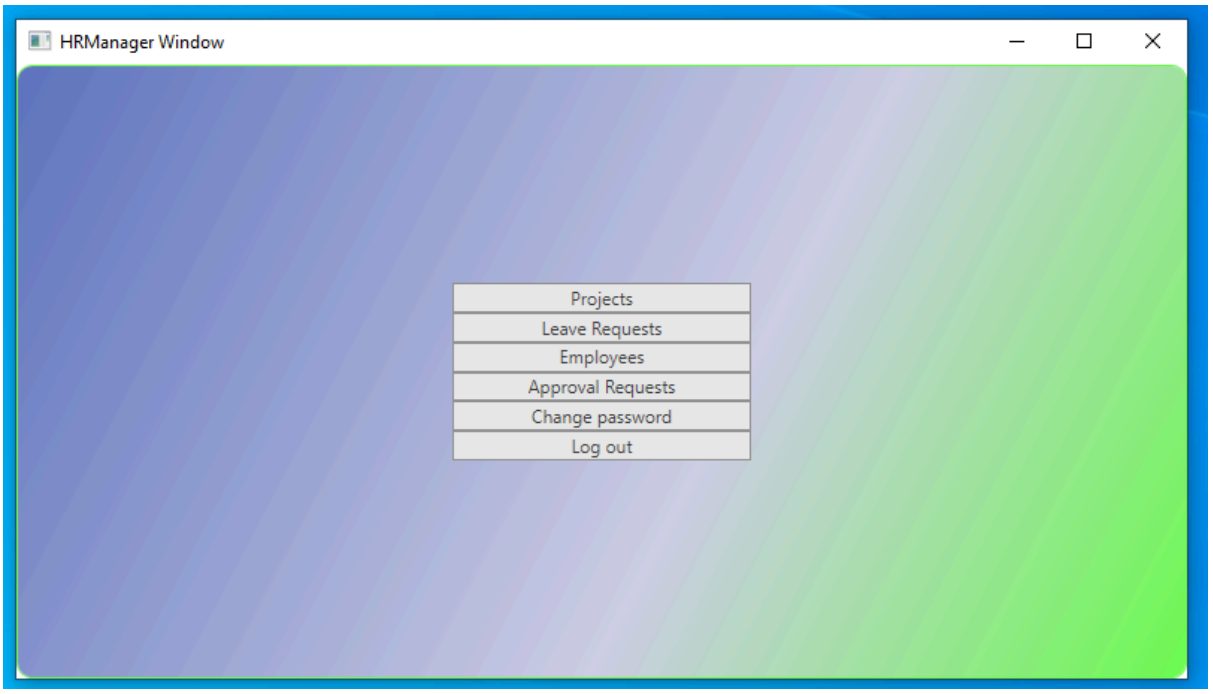

We are back at HRManager Window. Let’s hit Approval Requests Button

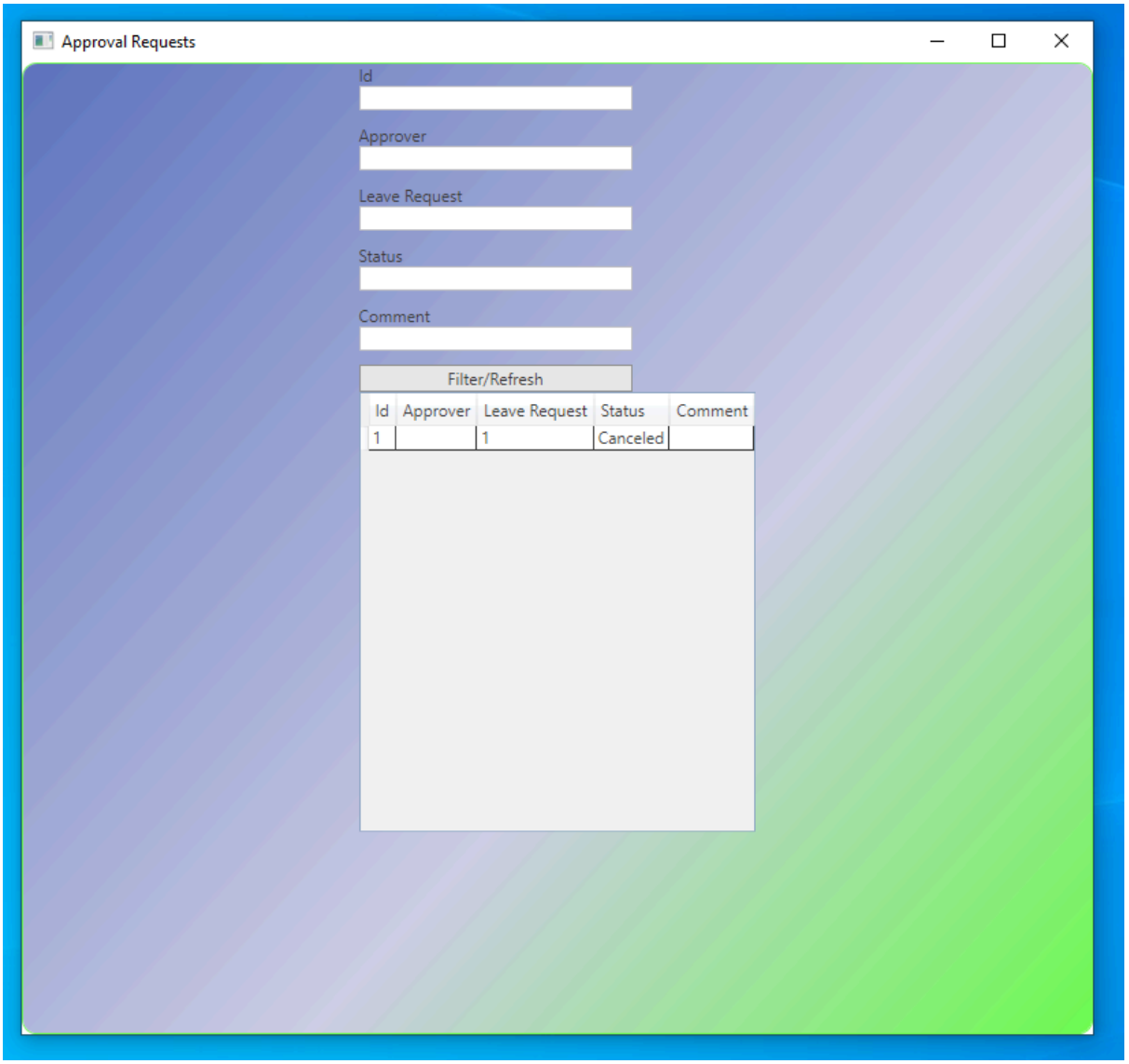

Now let’s double click first row

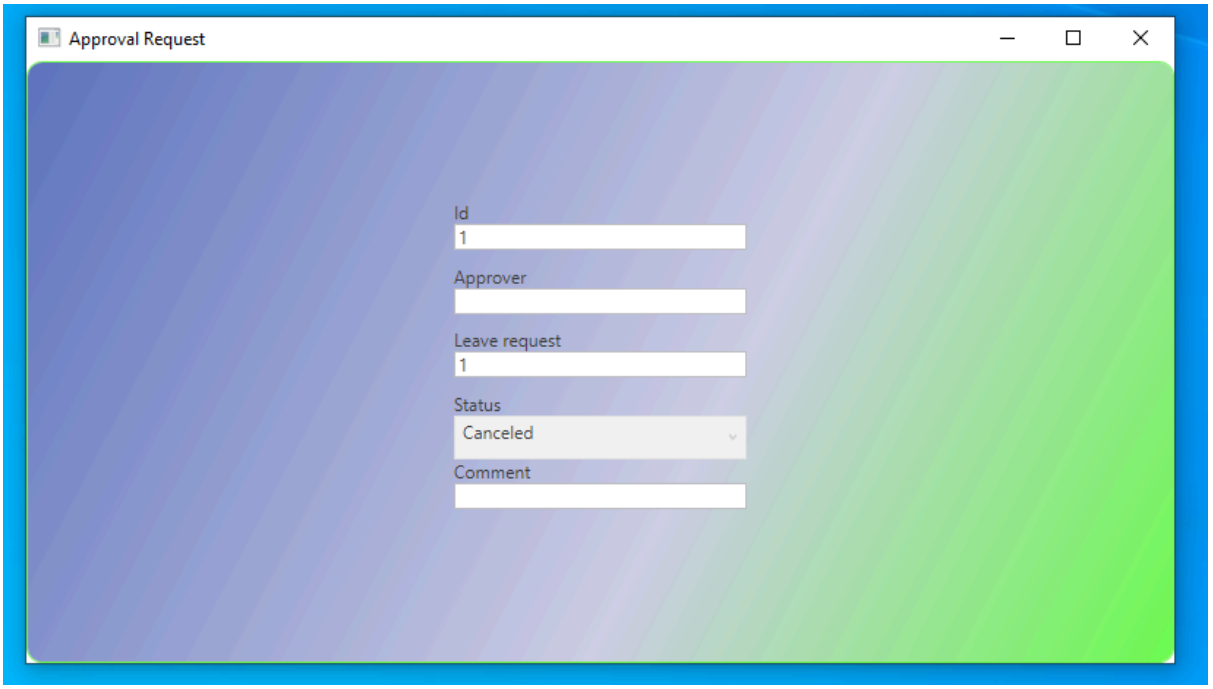

Now let’s close that window

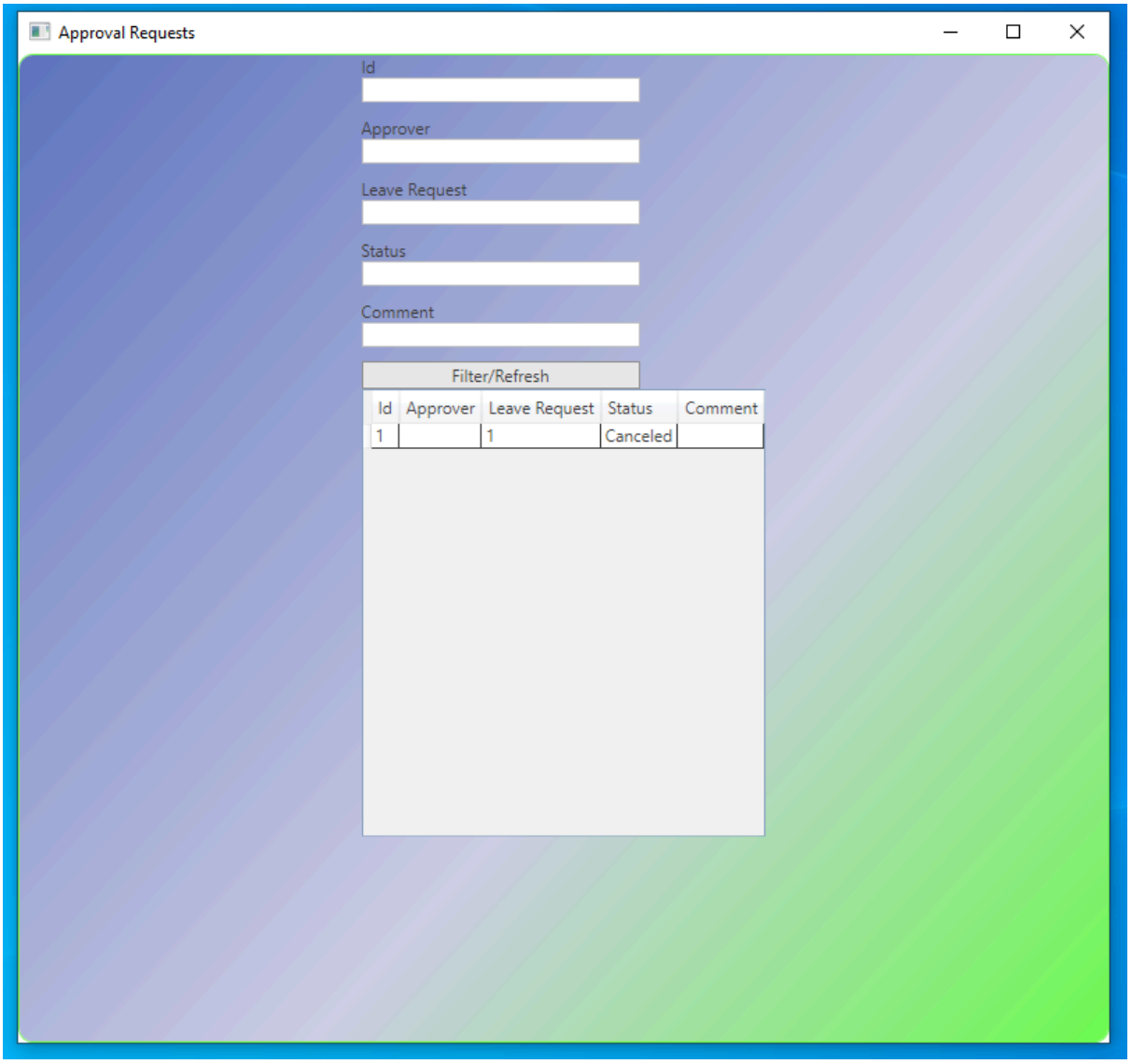

We are back at Approval Requests Window. Let’s close that window.

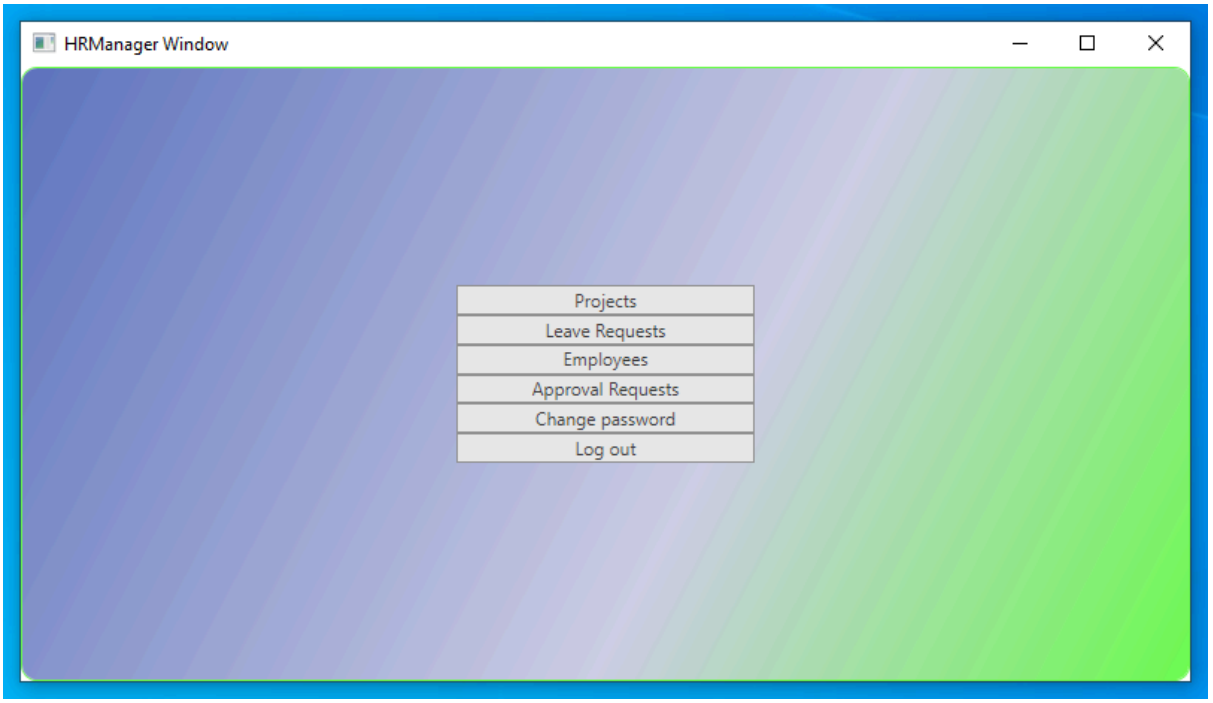

We are back at HRManager Window. Let’s hit Log out Button

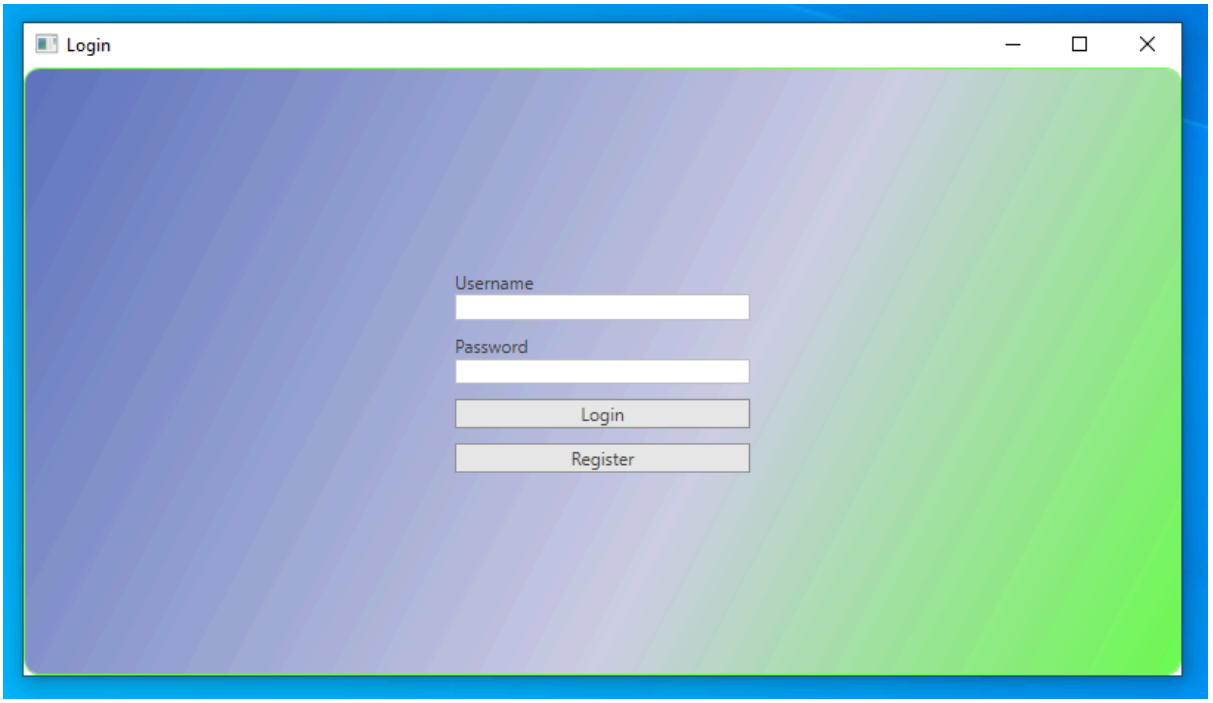

Now let’s register Project Manager, We hit Register Button

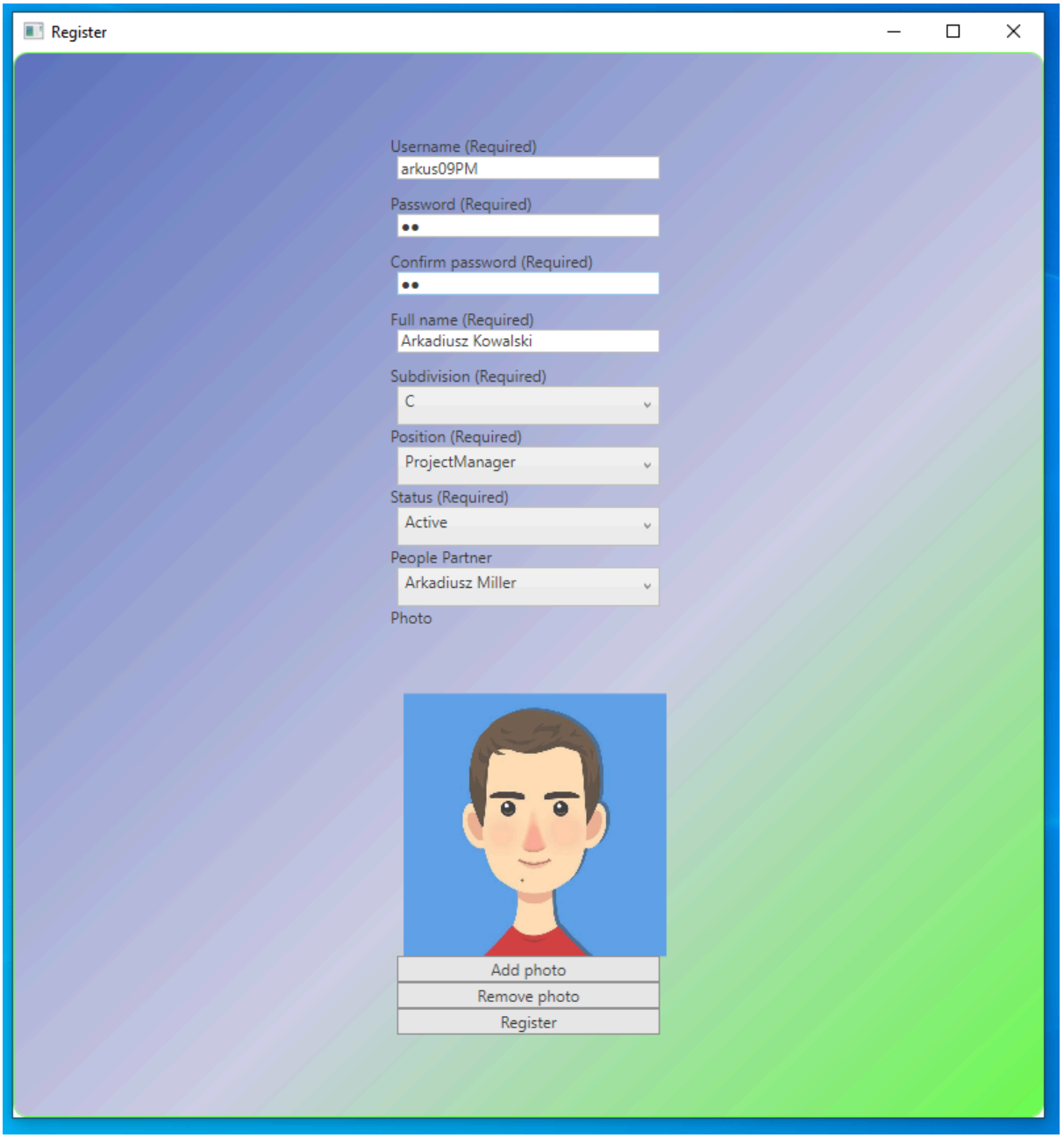

We hit Register Button

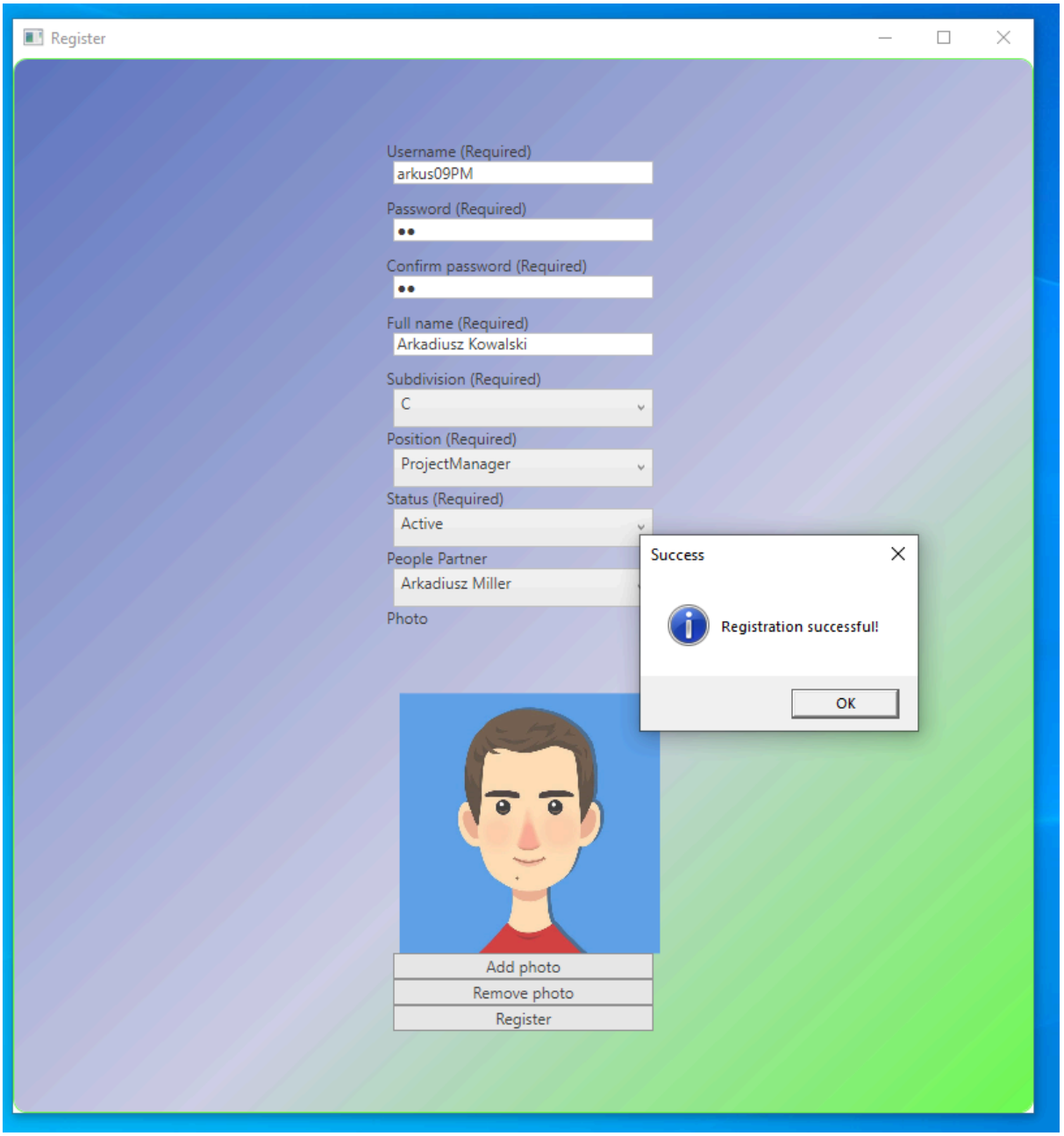

We receive information that registration has been successful
Username: arkus09PM
password: aa
Now let’s Login

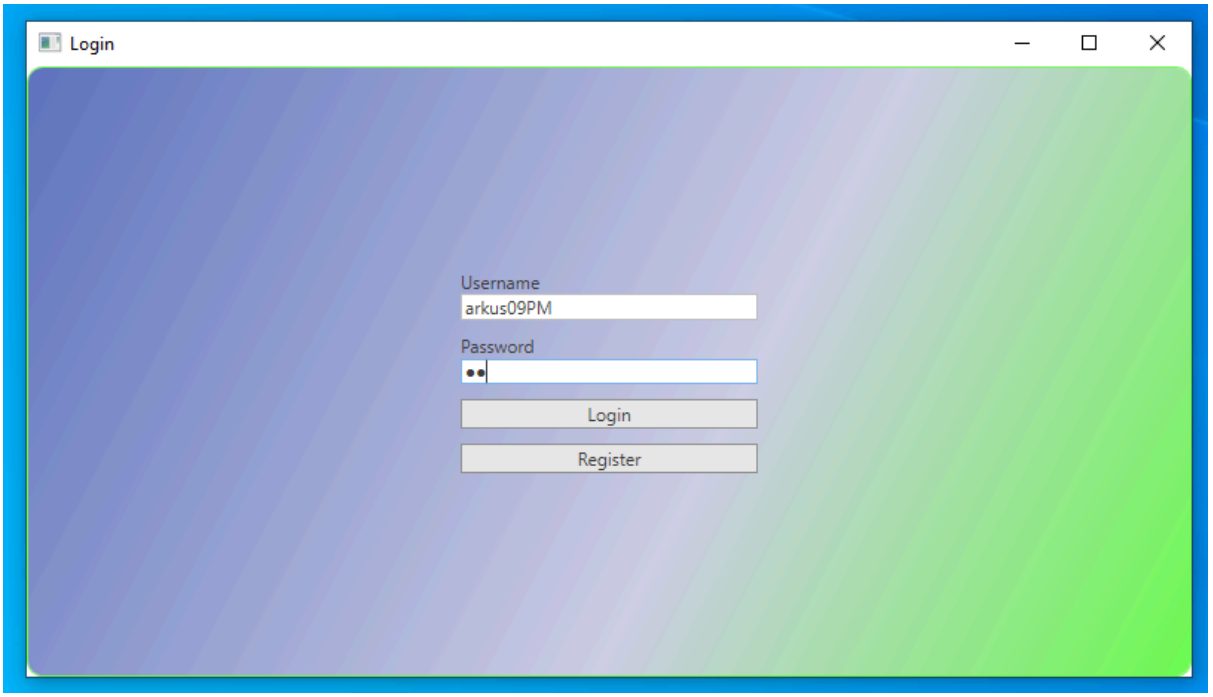
Login
Username
arkus09PM
Password
Login
Register

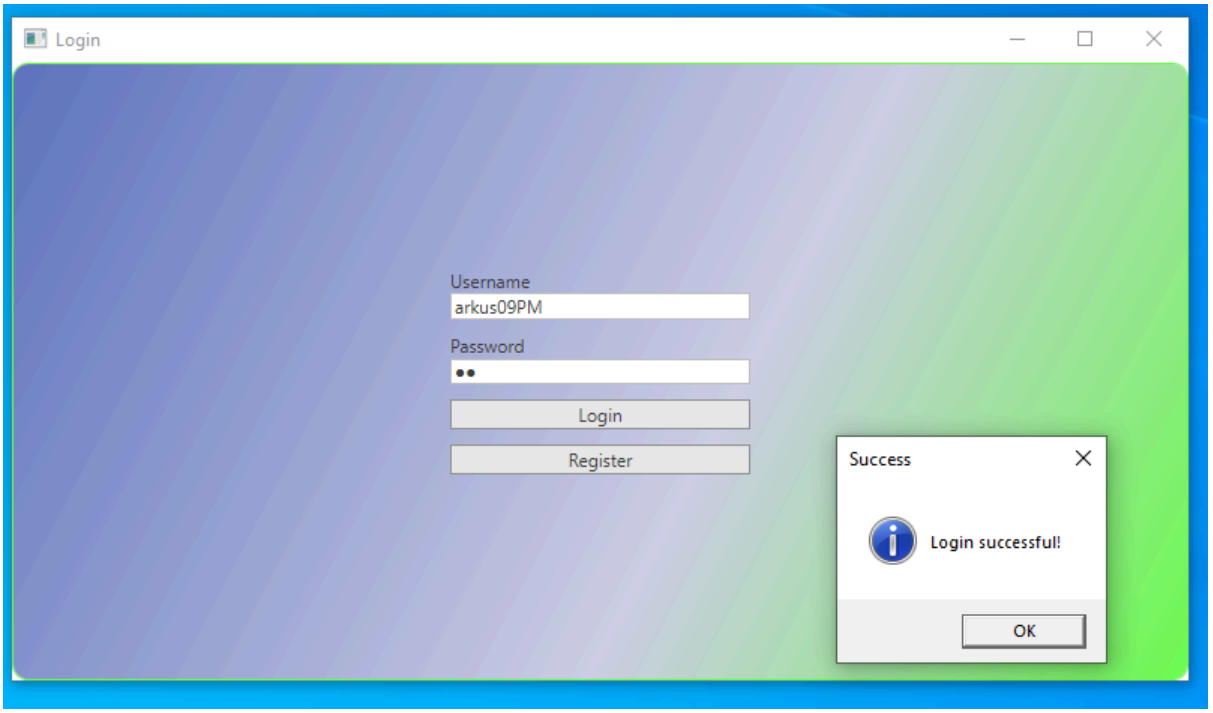
Login
Username
arkus09PM
Password
Login
Register
Success
Login successful!
OK

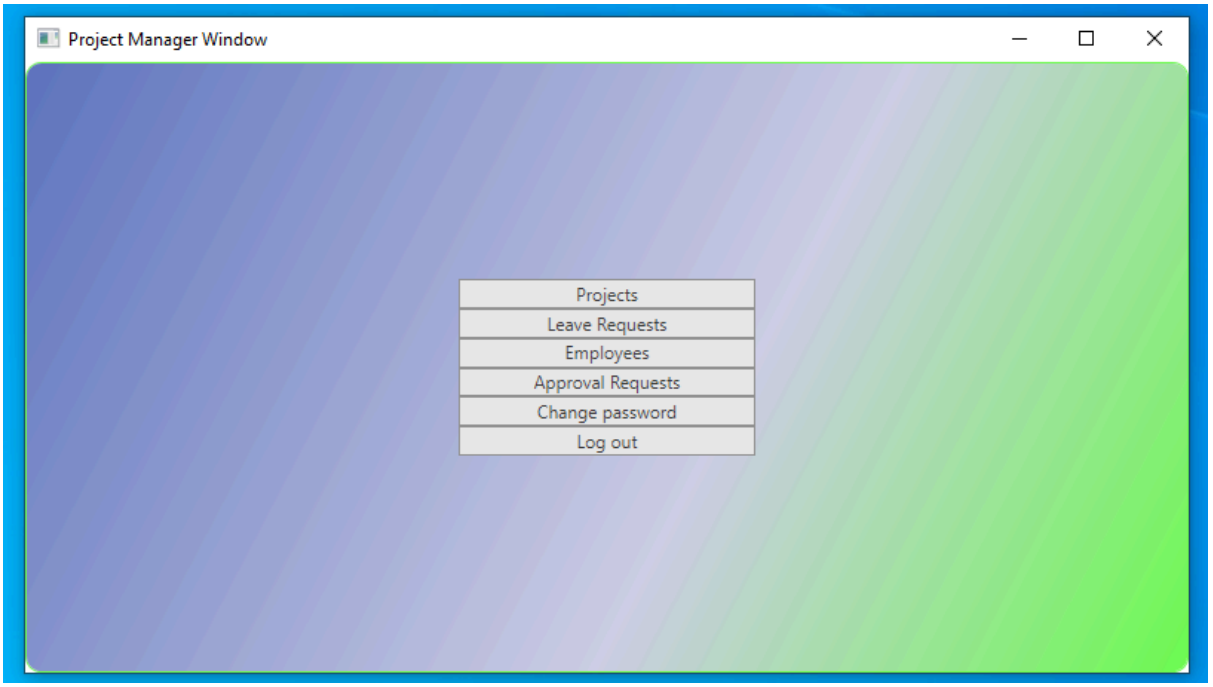

Project Manager Window opens, let’s navigate to Projects, We hit Projects Button

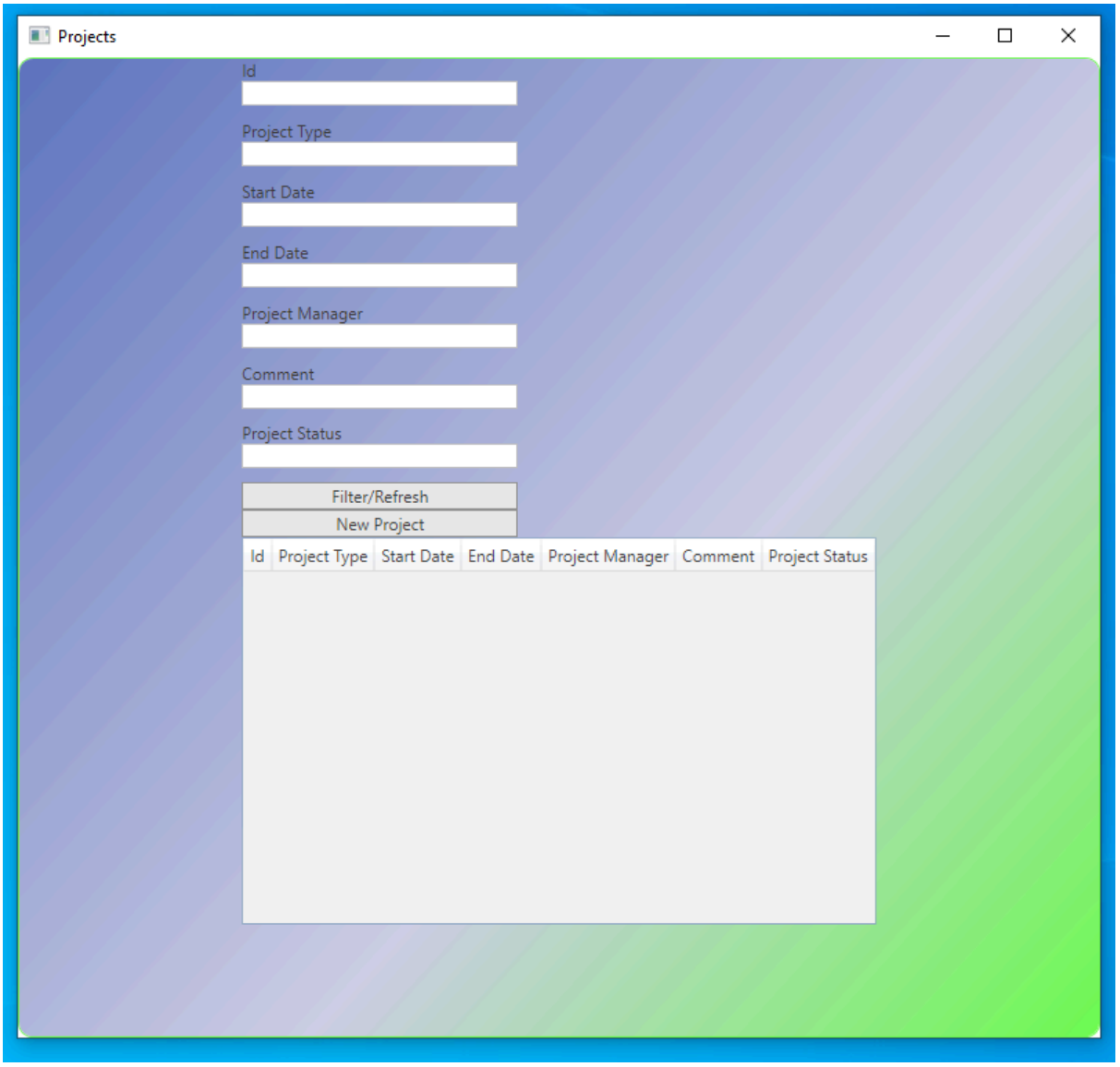

Projects Window opens, now let’s create new Project, we hit New Project Button

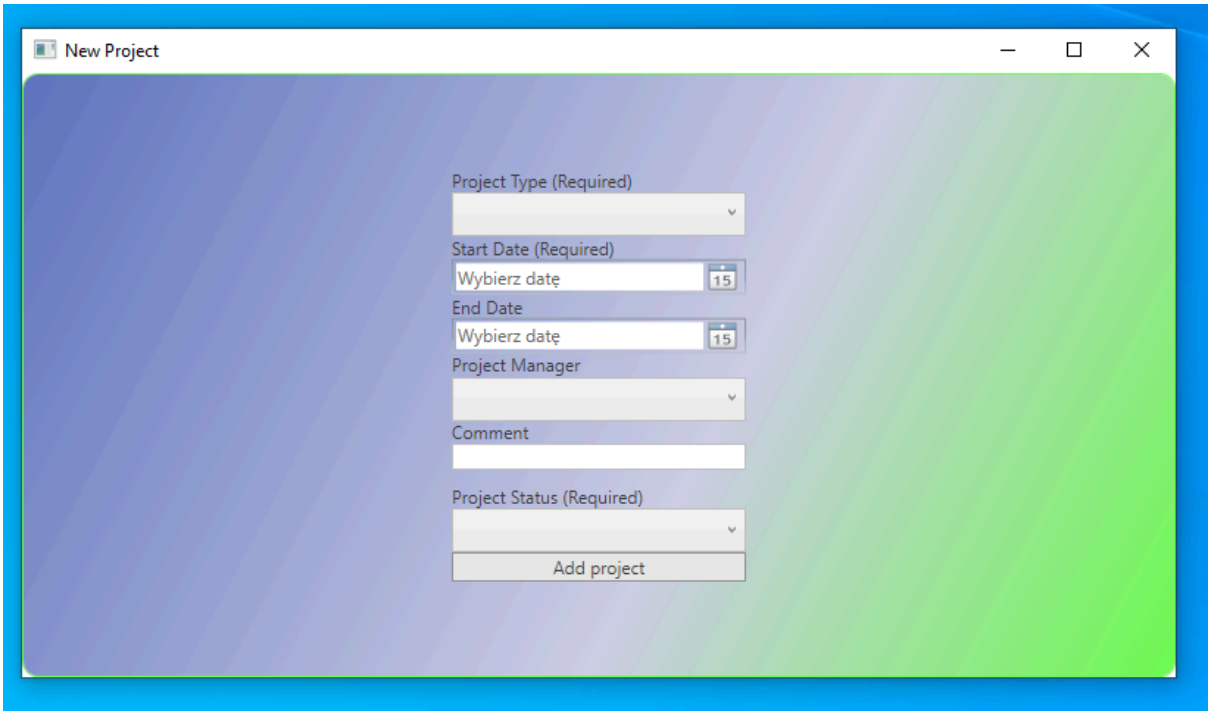

New Project Window opens, let’s fill in fields

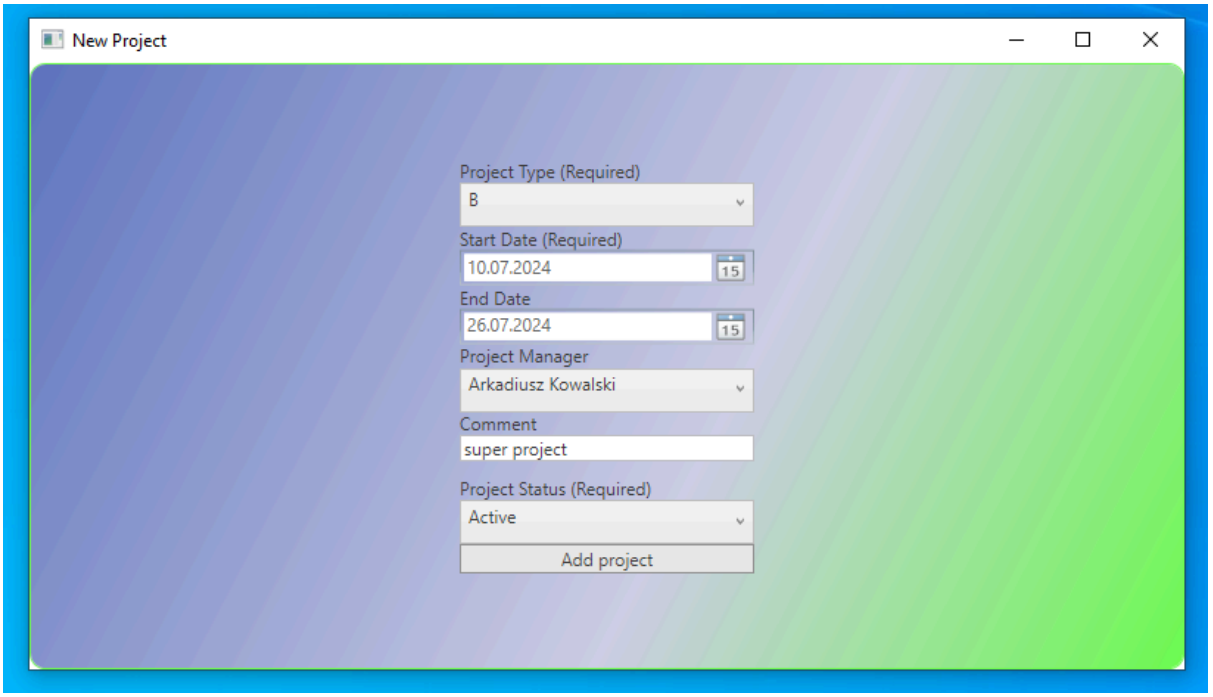

Now we click Add Project Button

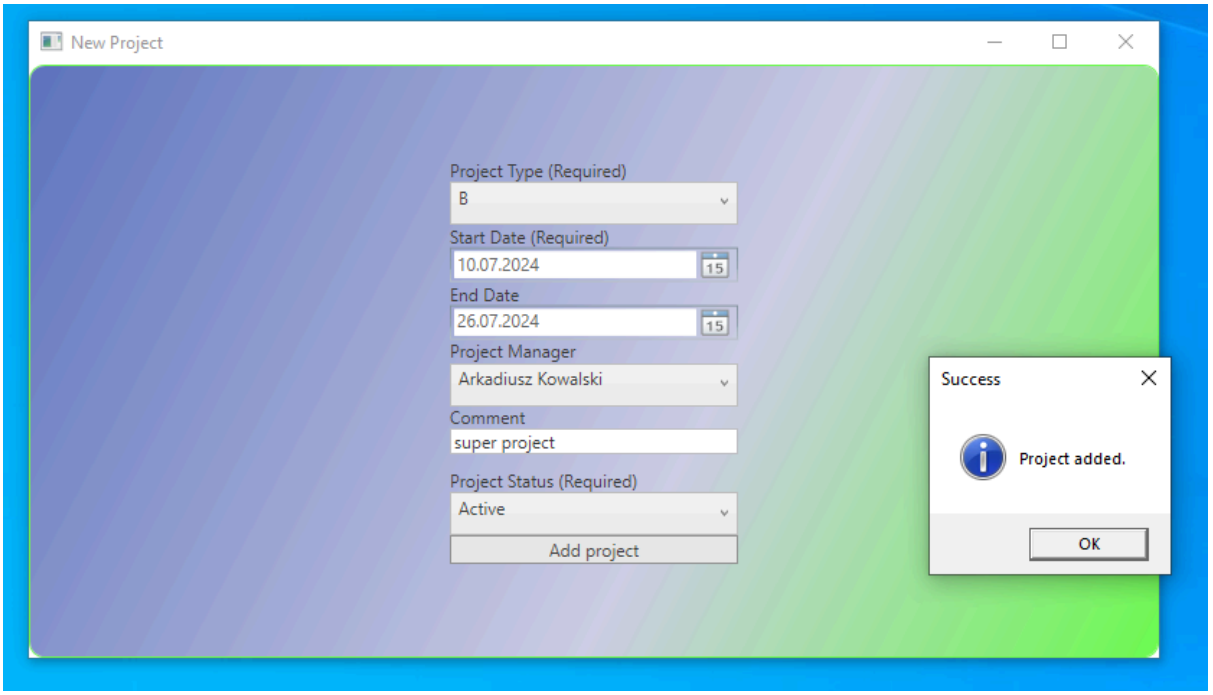

We receive information that project has been added. We hit OK
New Project Window closes
We are back at Projects Window. Now we hit Filter/Refresh Button

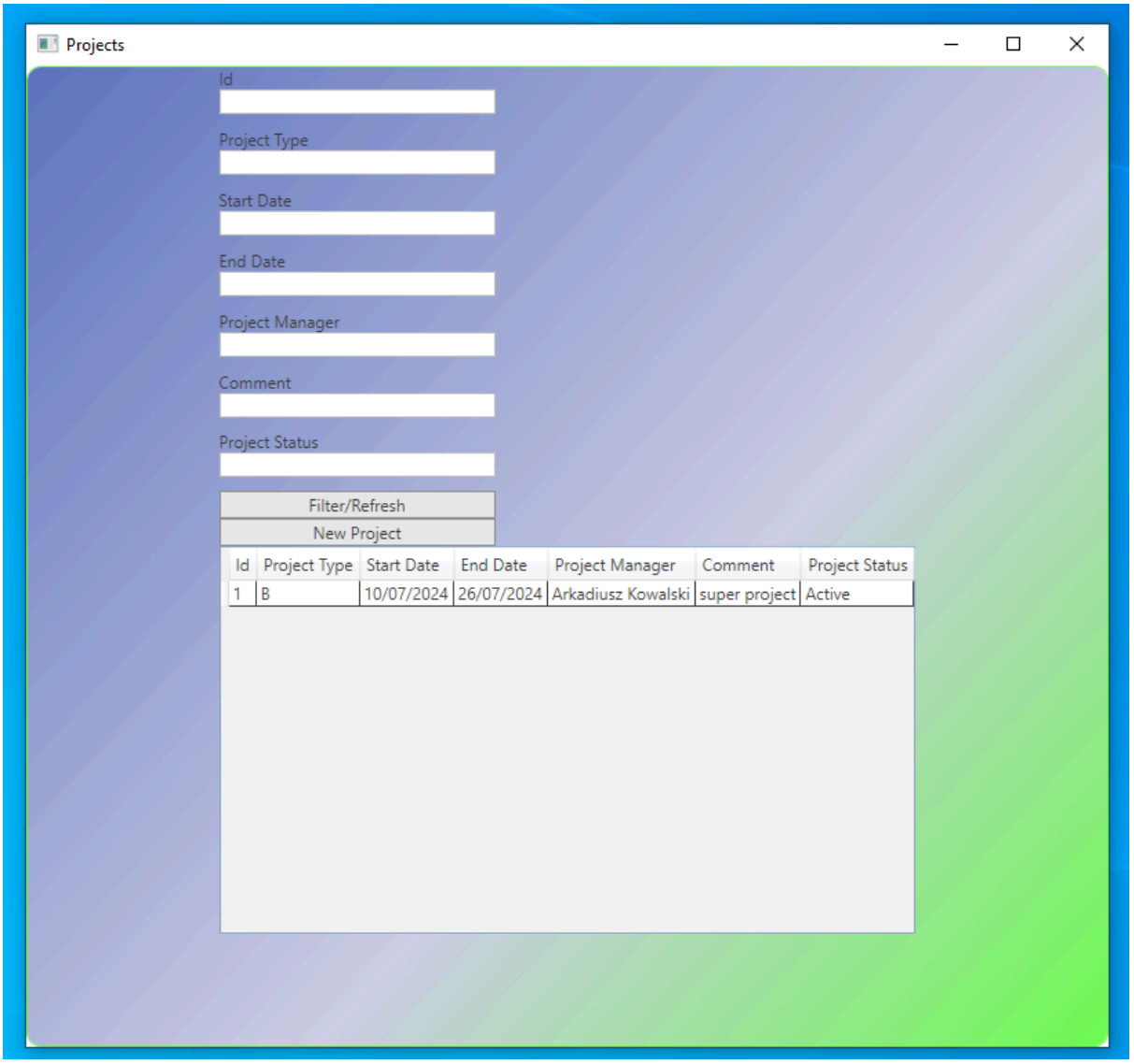

Now let’s close Projects Window

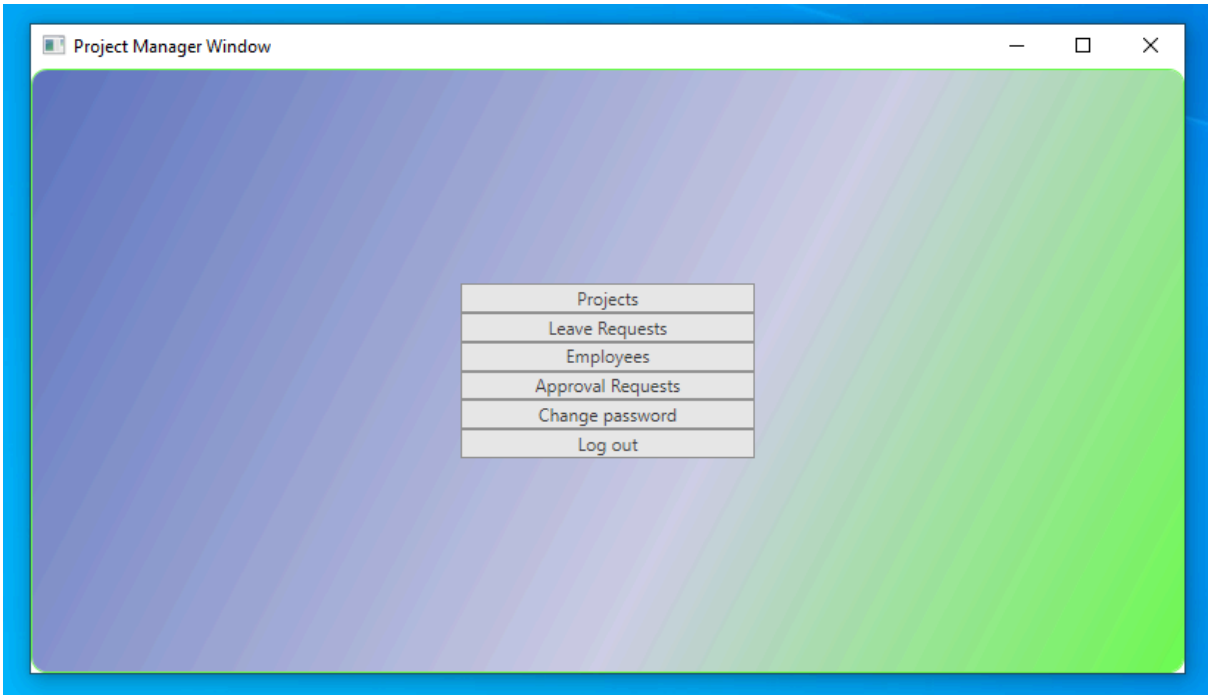

We are back at Project Manager Window. Let’s hit Leave Requests Button

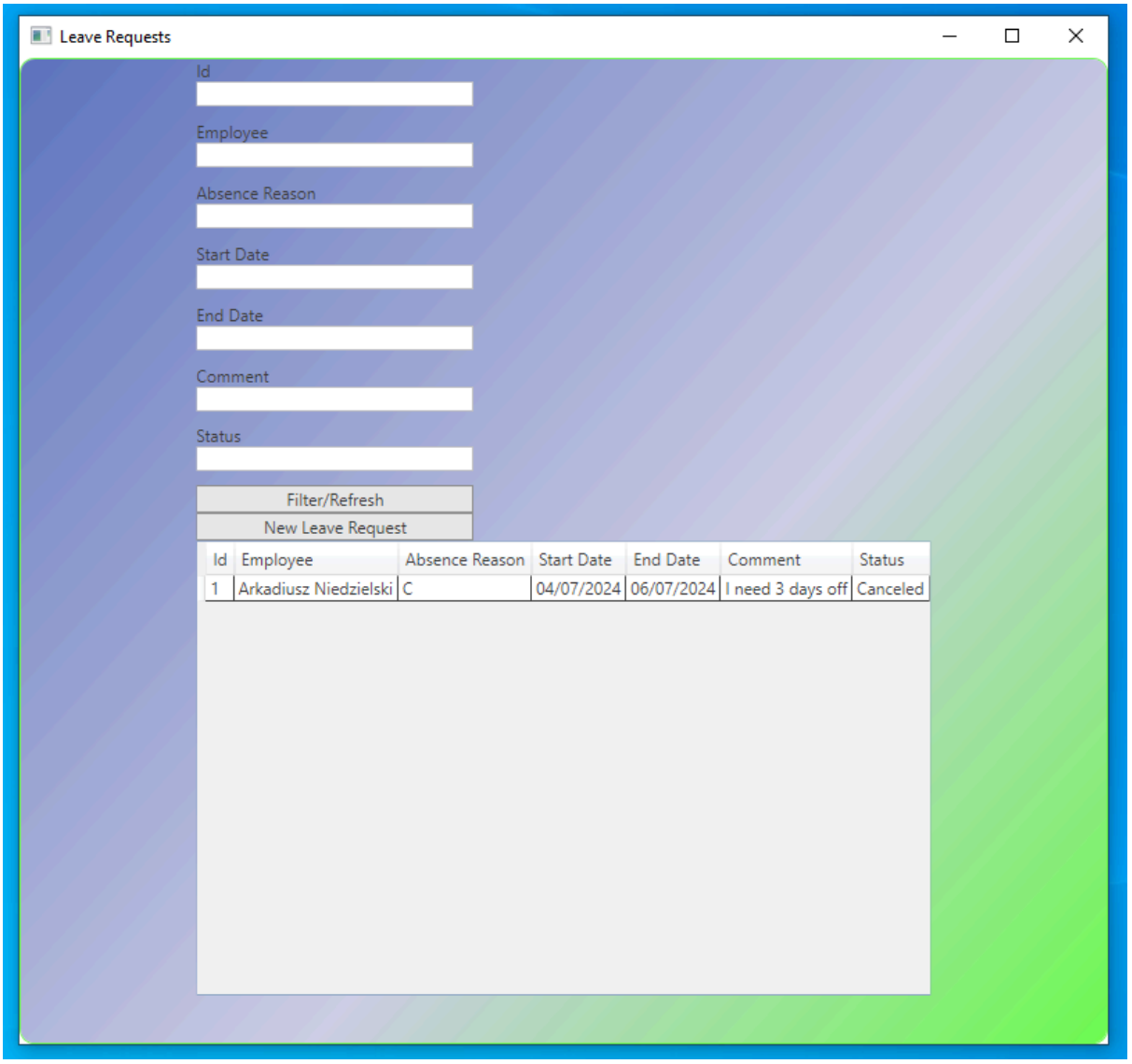

Now let’s click New Leave Request Button and fill in fields

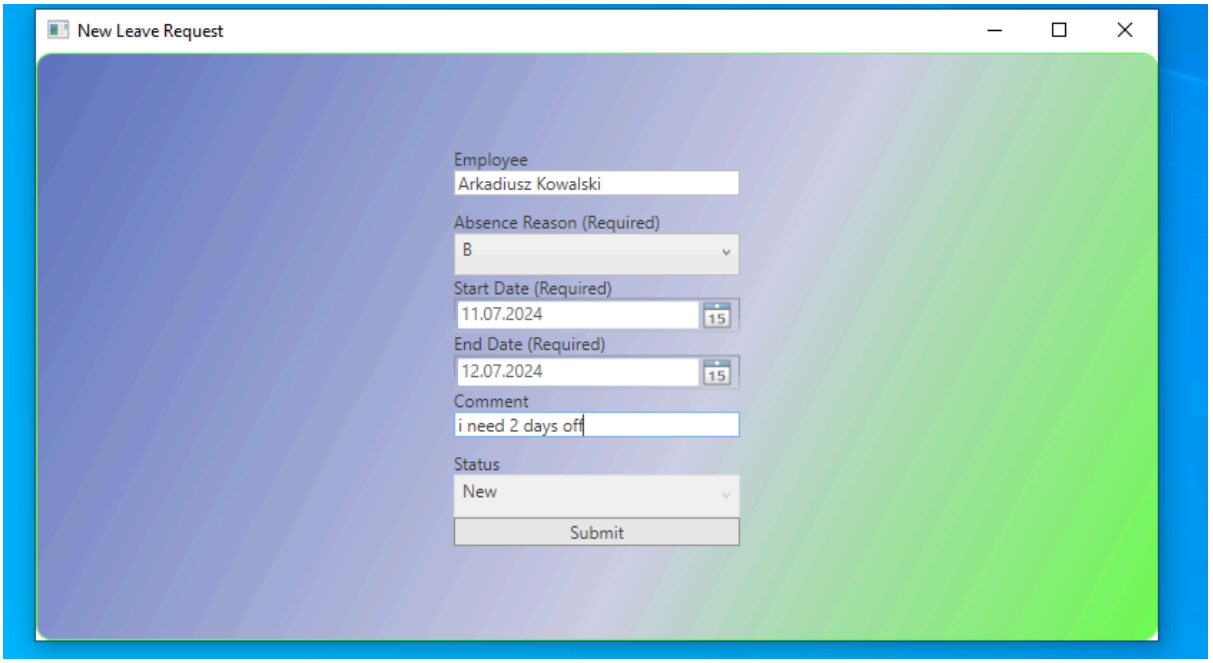

Let’s hit Submit Button

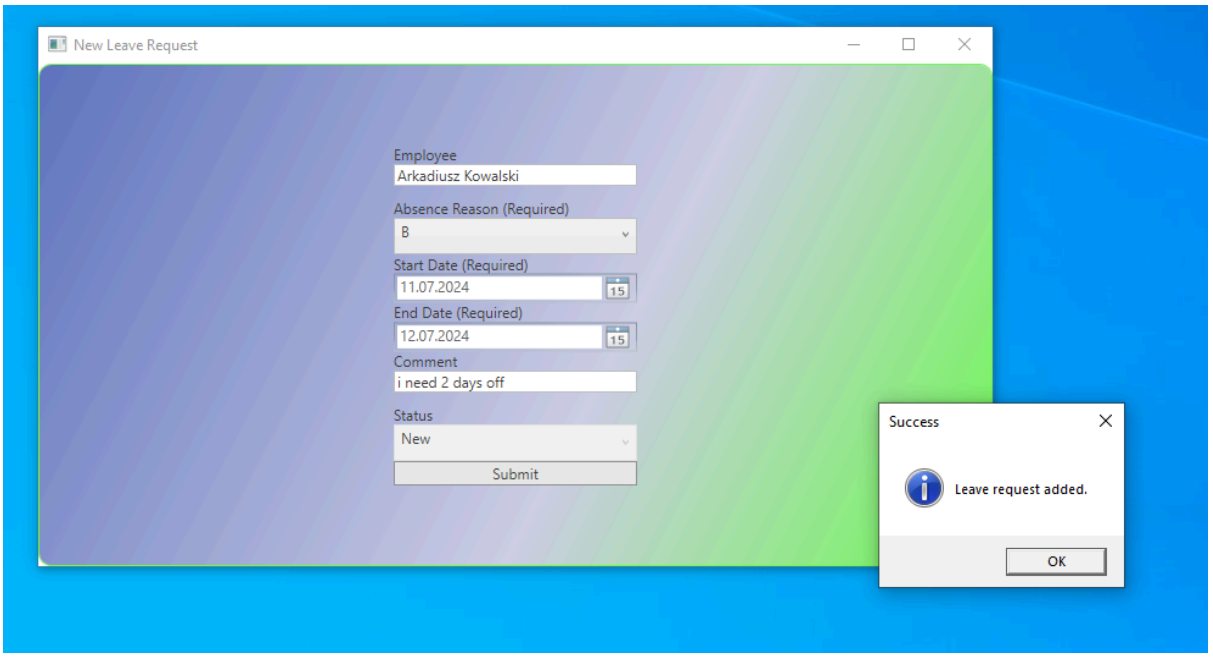

We received information that New Leave Request has been added. We hit OK
We are back at Leave Requests Window. We hit Filter/Refresh Button

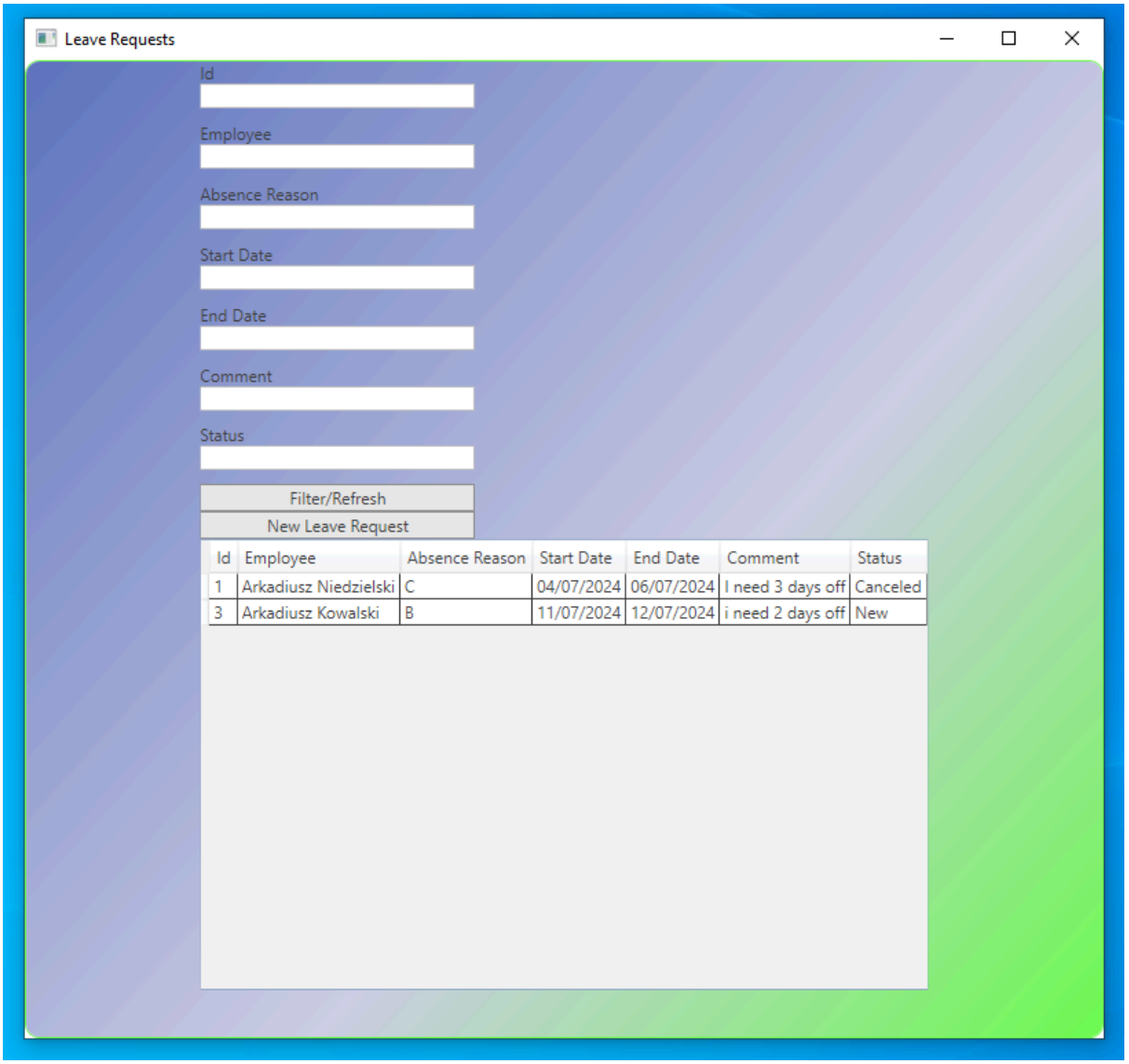

Let’s close Leave Requests Window

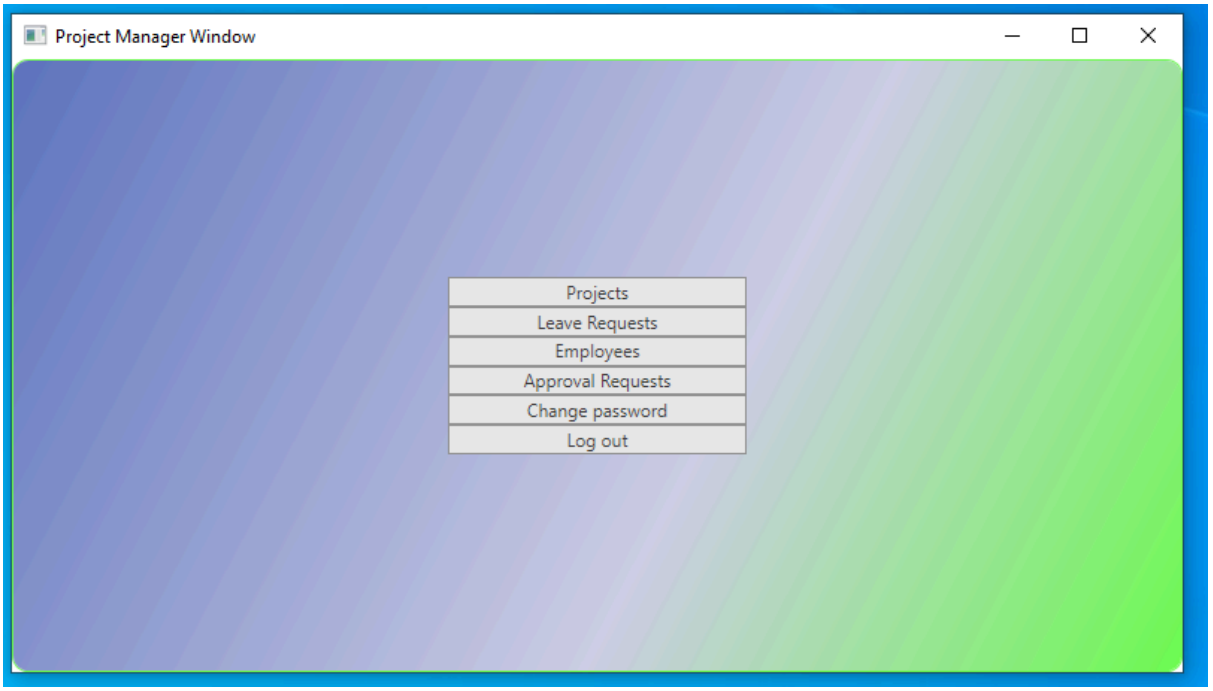

We are back at Project Manager Window. Let’s click Approval Requests Button

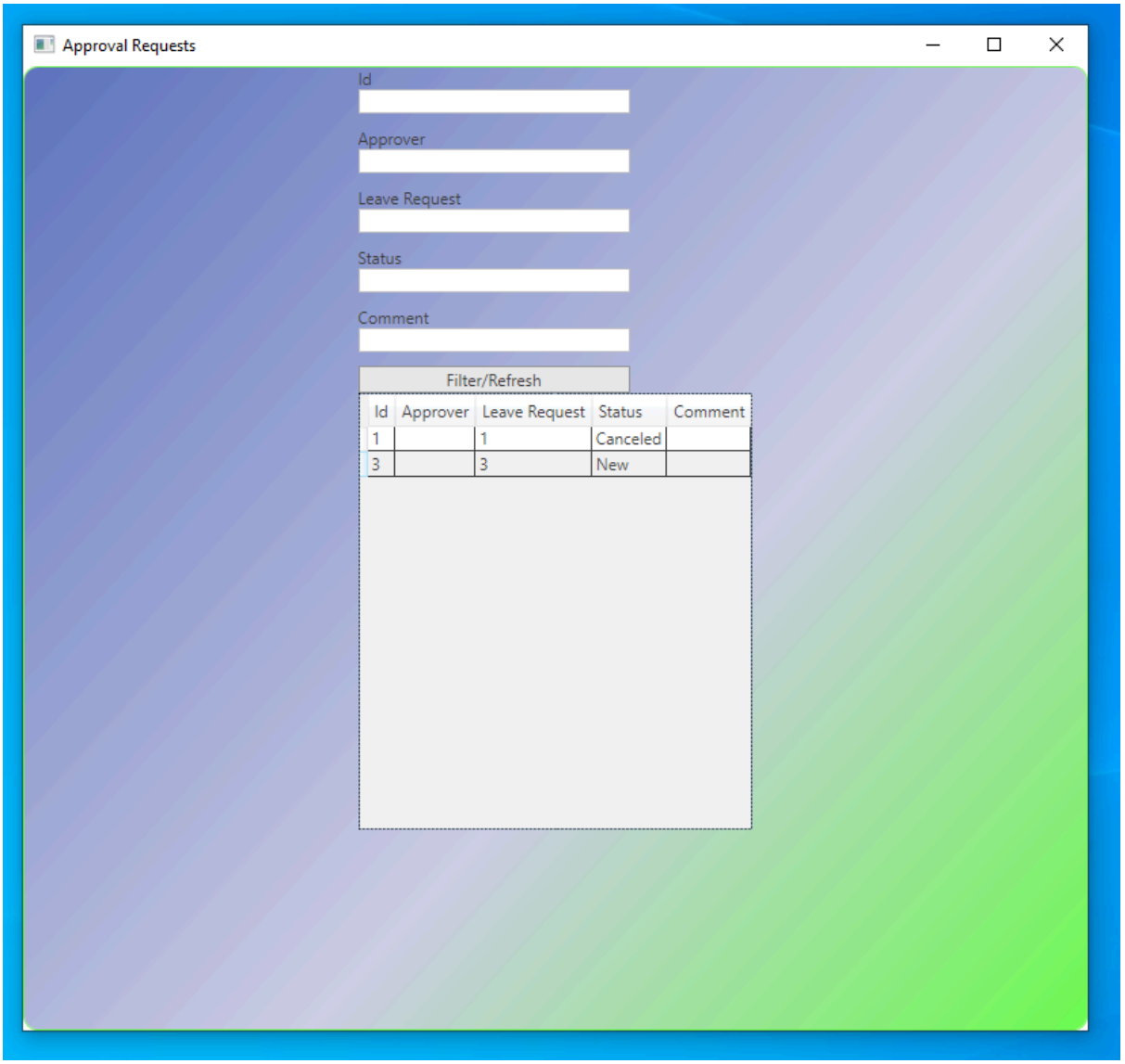

Approval Requests Window opens, we can filter and sort elements in DataGrid
Let’s double click first row

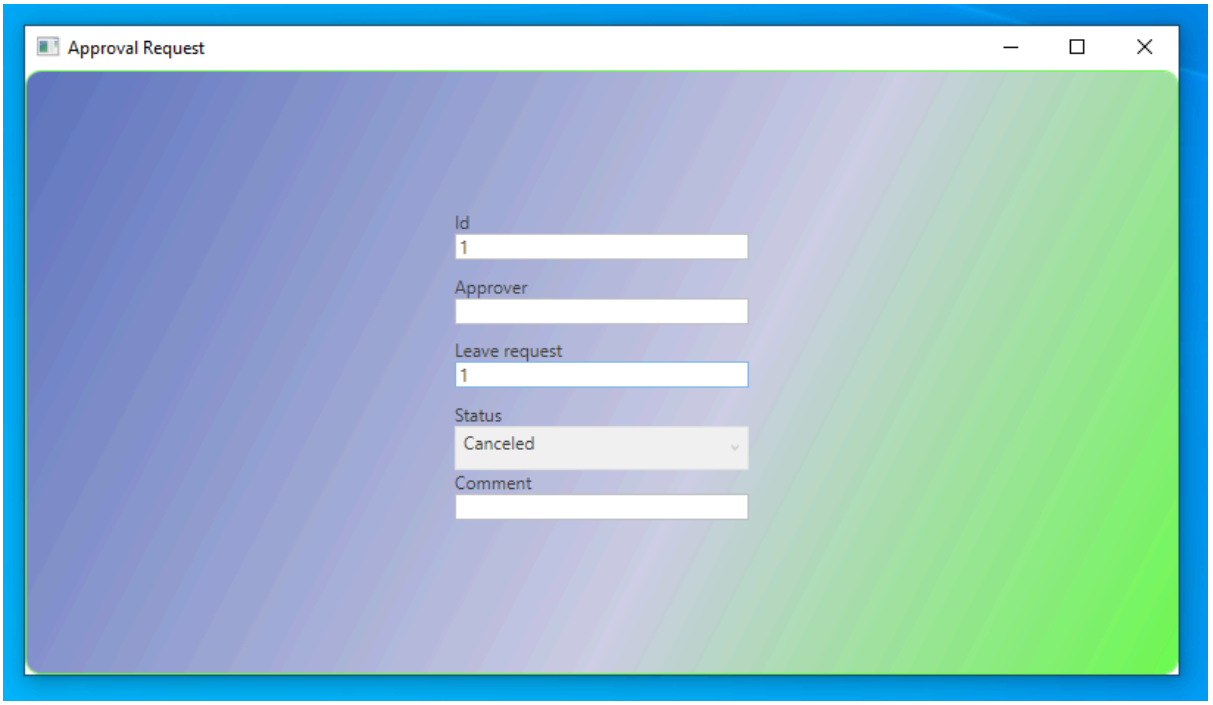

Canceled Approval Request is Read Only. Let’s close it.

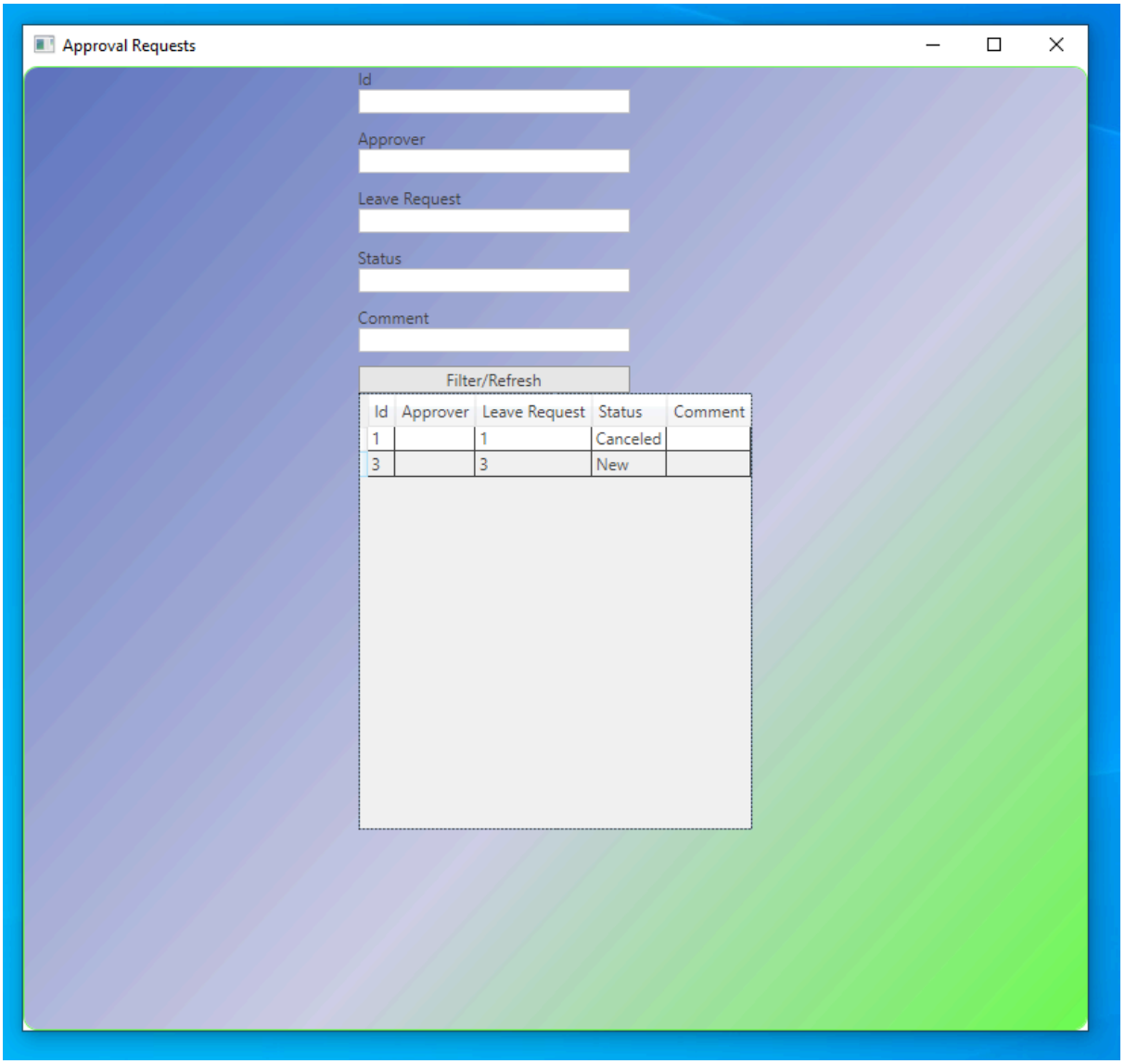

We are back at Approval Requests. Let’s double click second row.

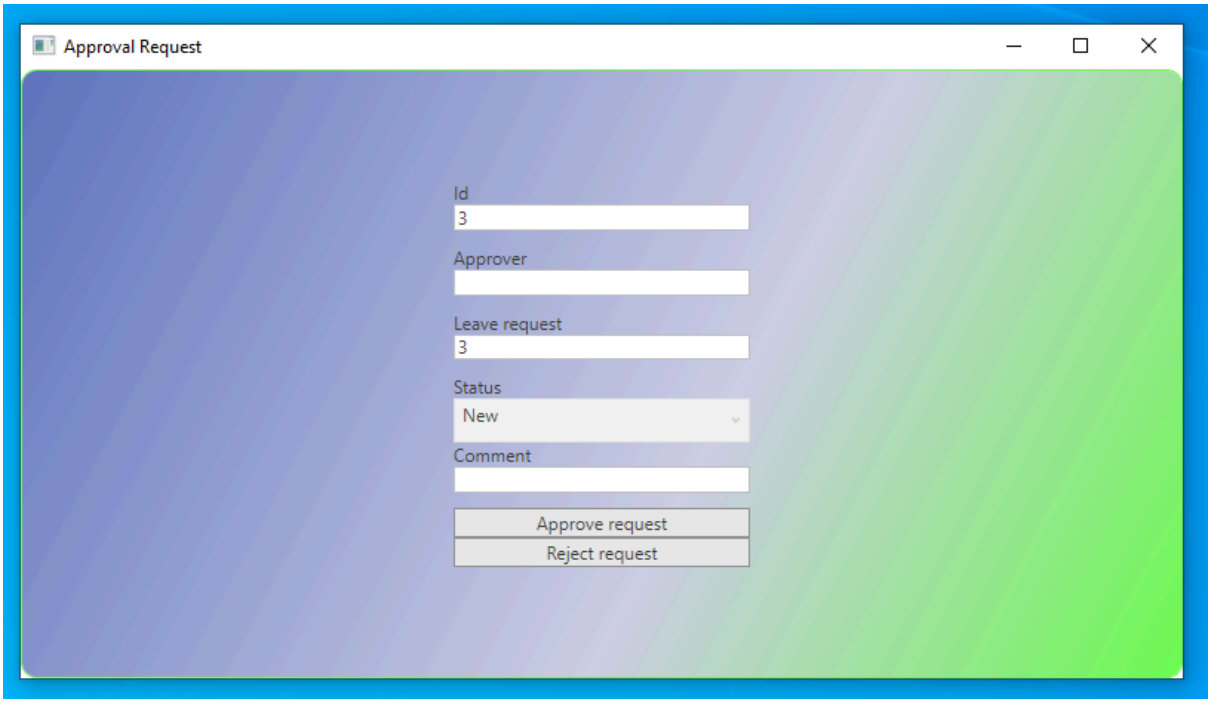

New Approval Request can be approved or rejected with comment. Let's approvet it. We hit Approve request Button

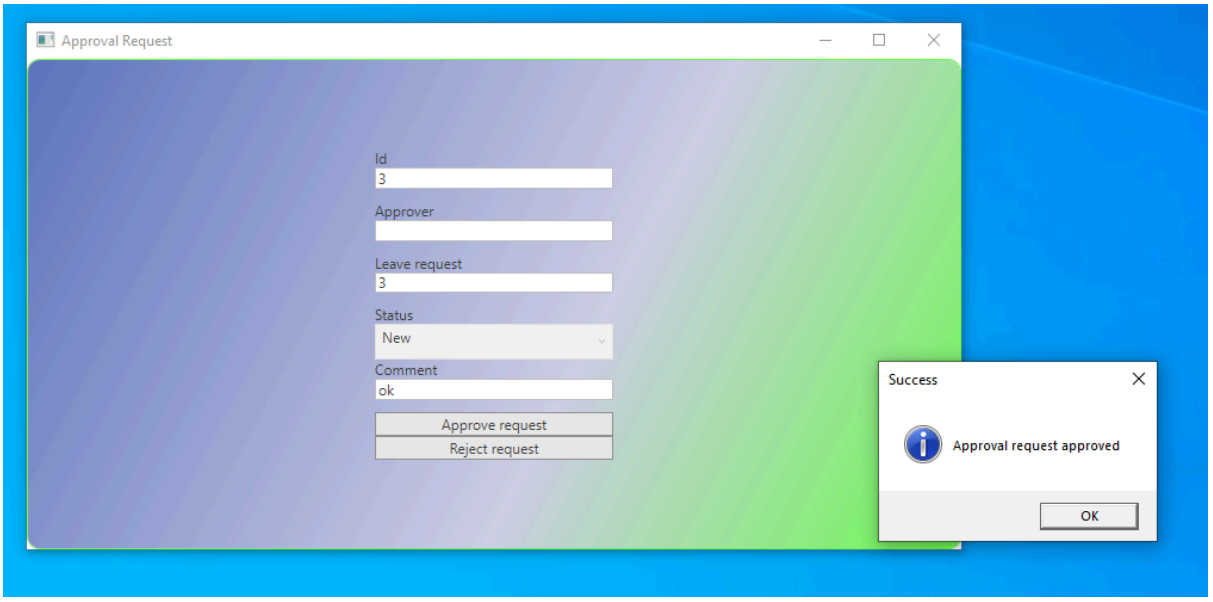

We receive information that Approval Request has been approved. We hit OK
We are back at Approval Requests Window. We hit Filter/Refresh Button

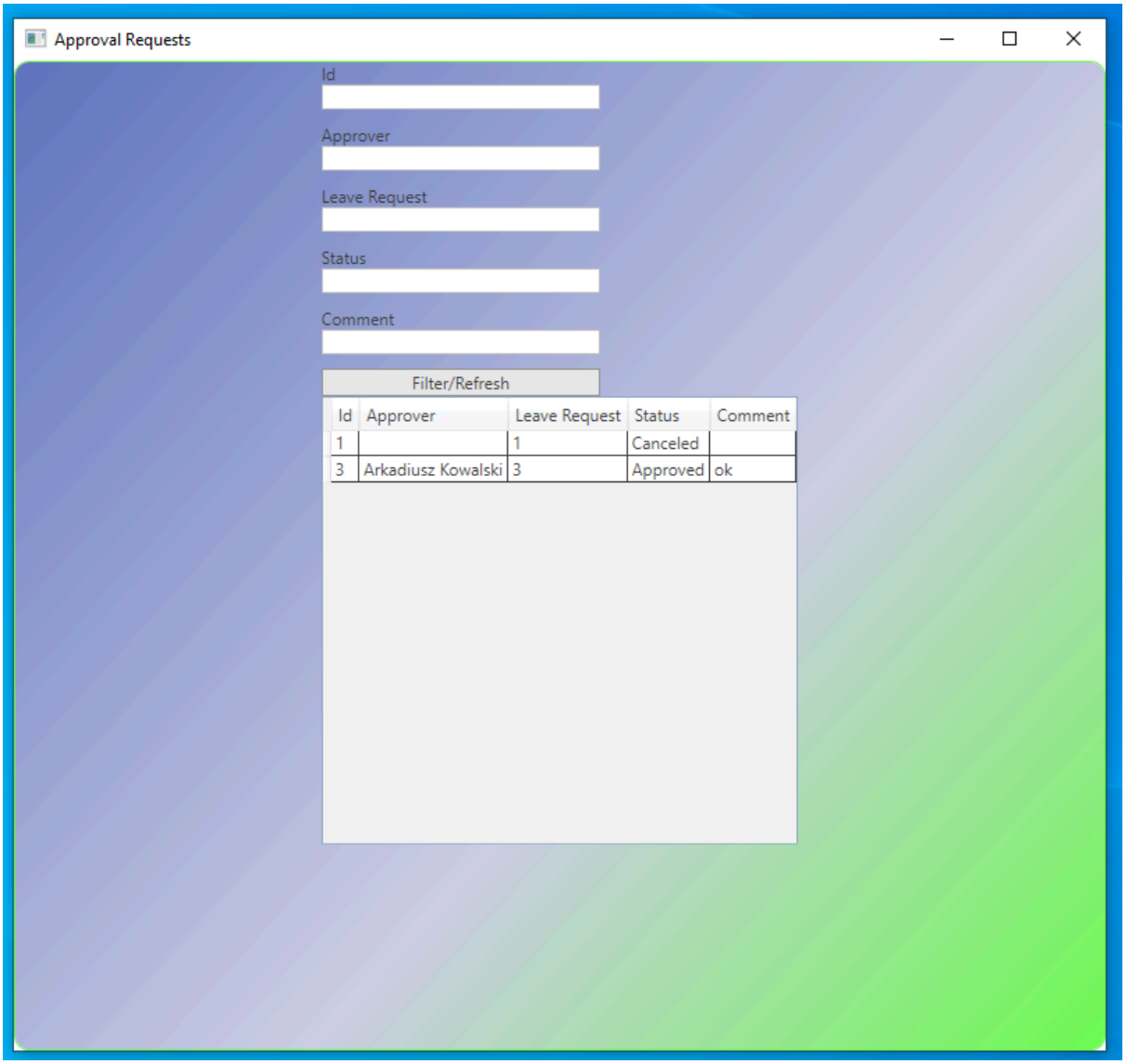

Now lest’s close Approval Requests Window

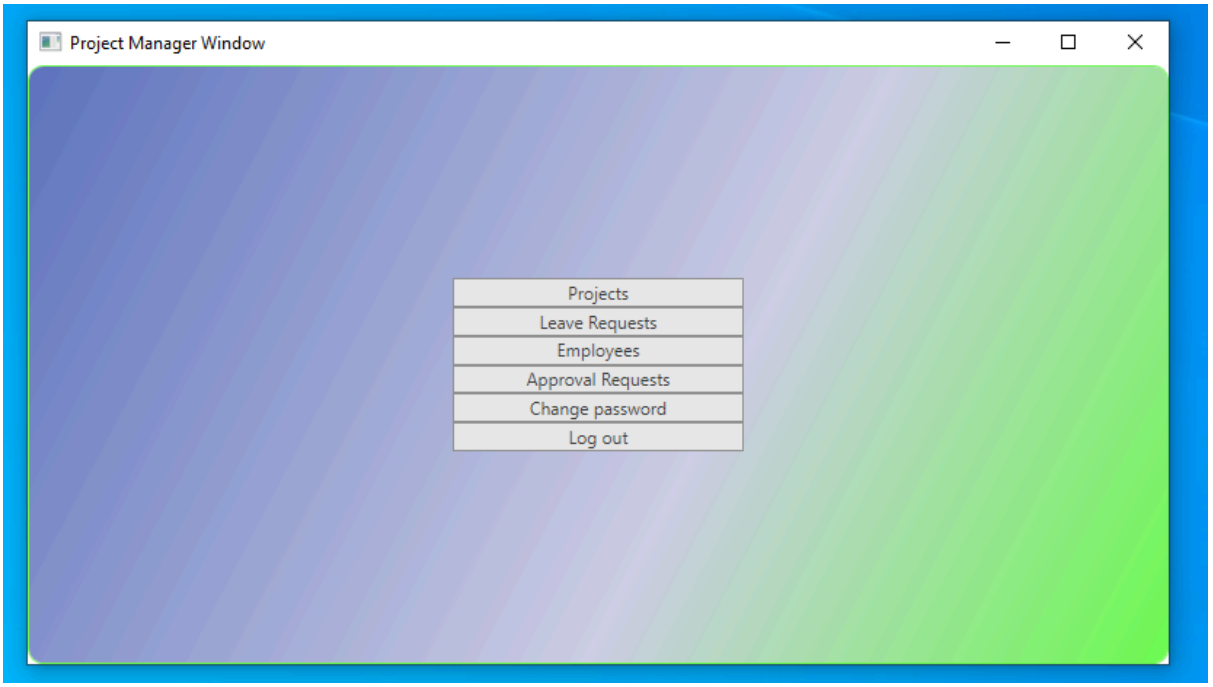

We are back at Project Manager Window. Let’s hit Employees Button

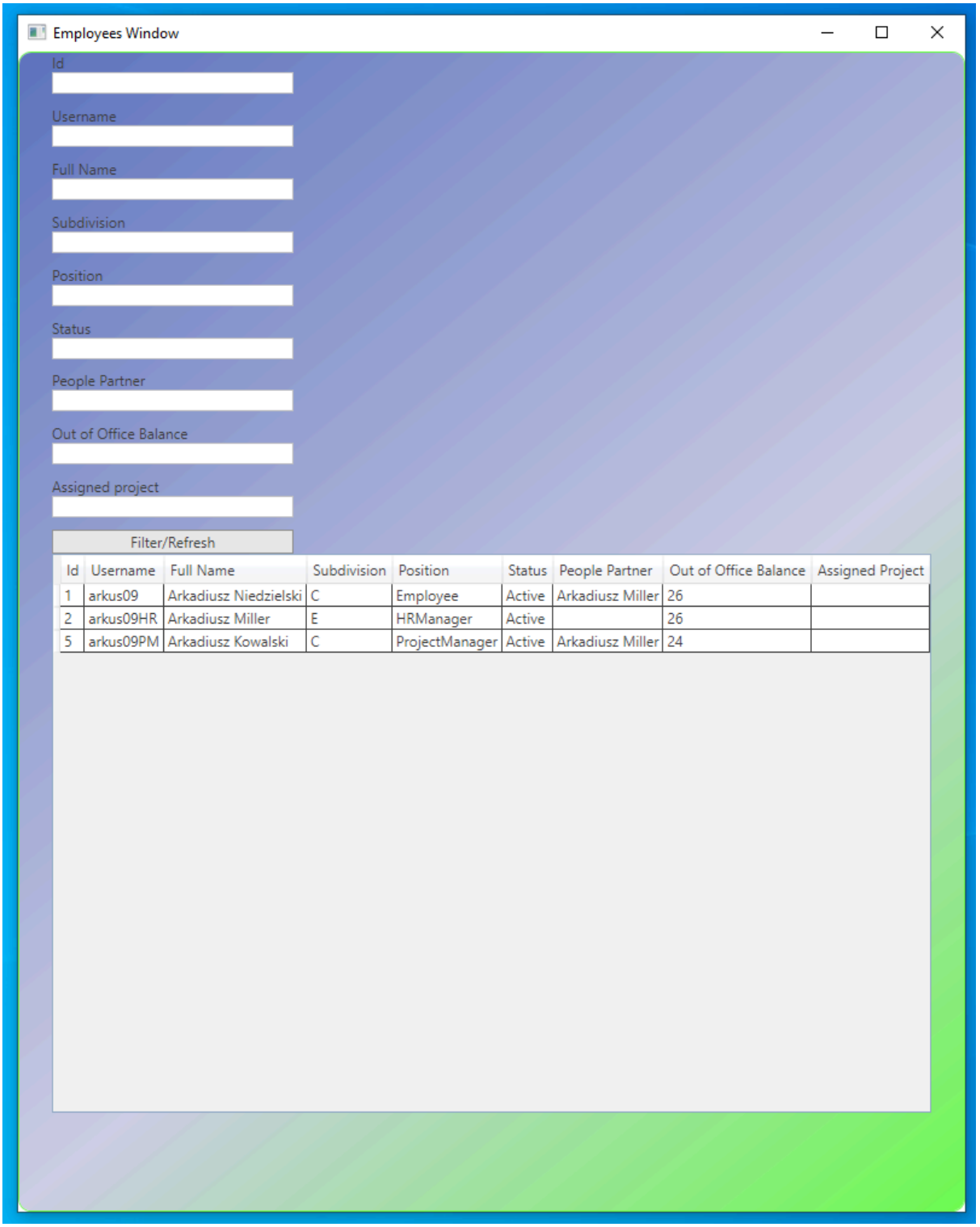

We are at Employees Window. Initial Out of Office Balance is 26 days. We see that after approval of Approval Request Arkadiusz Kowalski has lost 2 days from Out of Office Balance. Let’s double click on Arkadiusz Kowalski

Now we can assign project to this employee

Now we hit Update Button

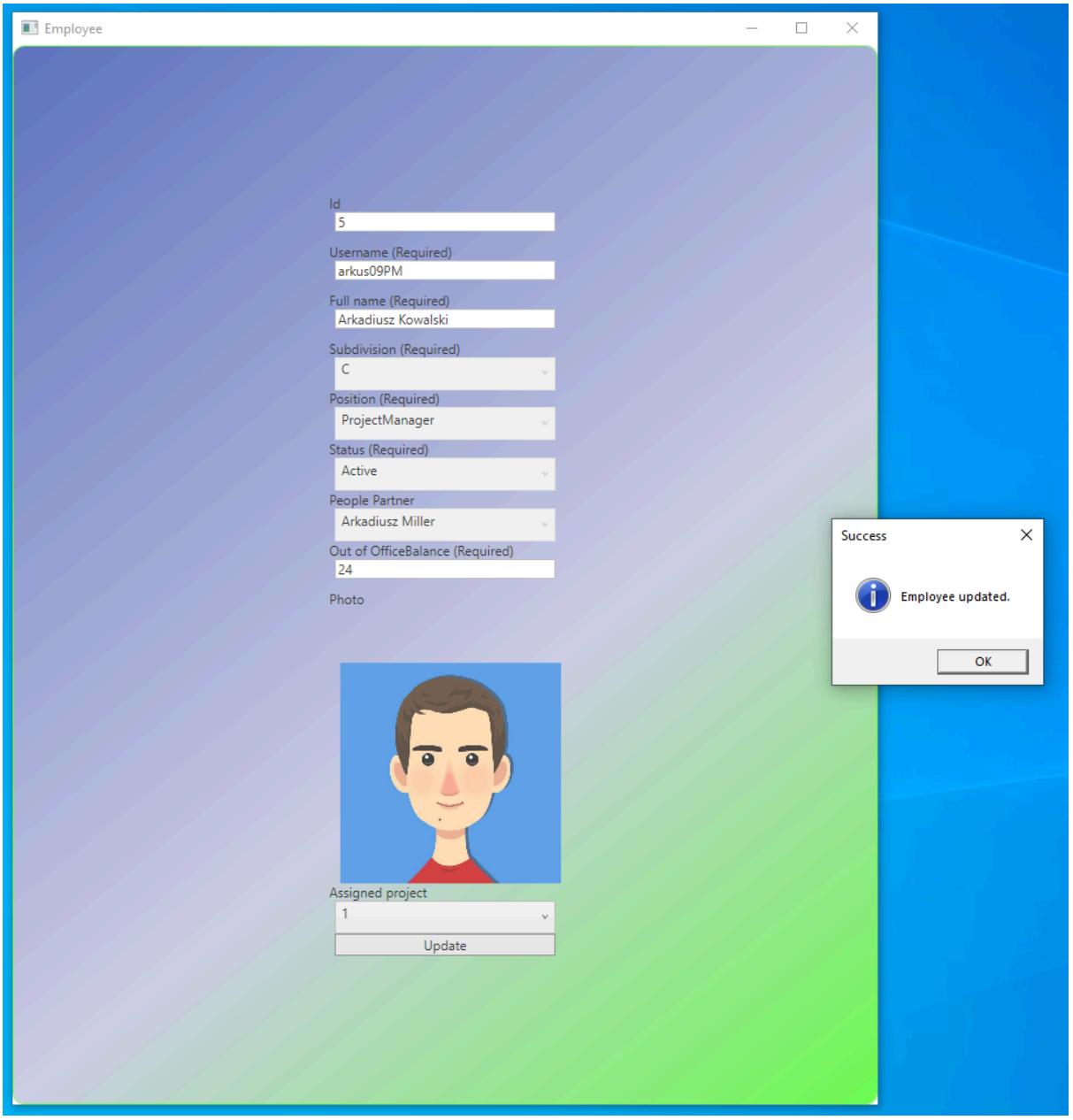

We receive information that Employee has been updated. We hit OK
We are back at Employees Window. We hit Filter/Refresh Button

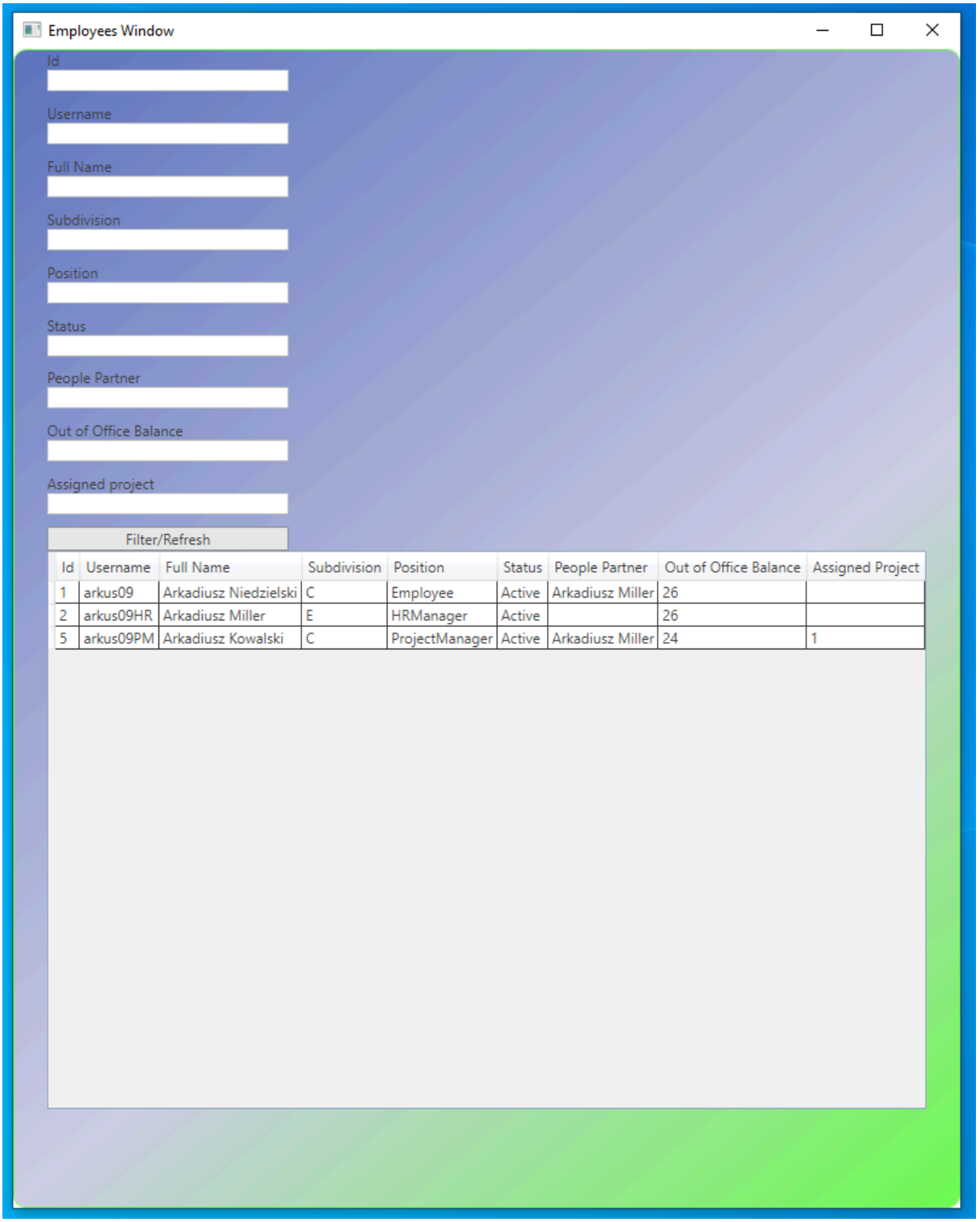

Let’s close that window.

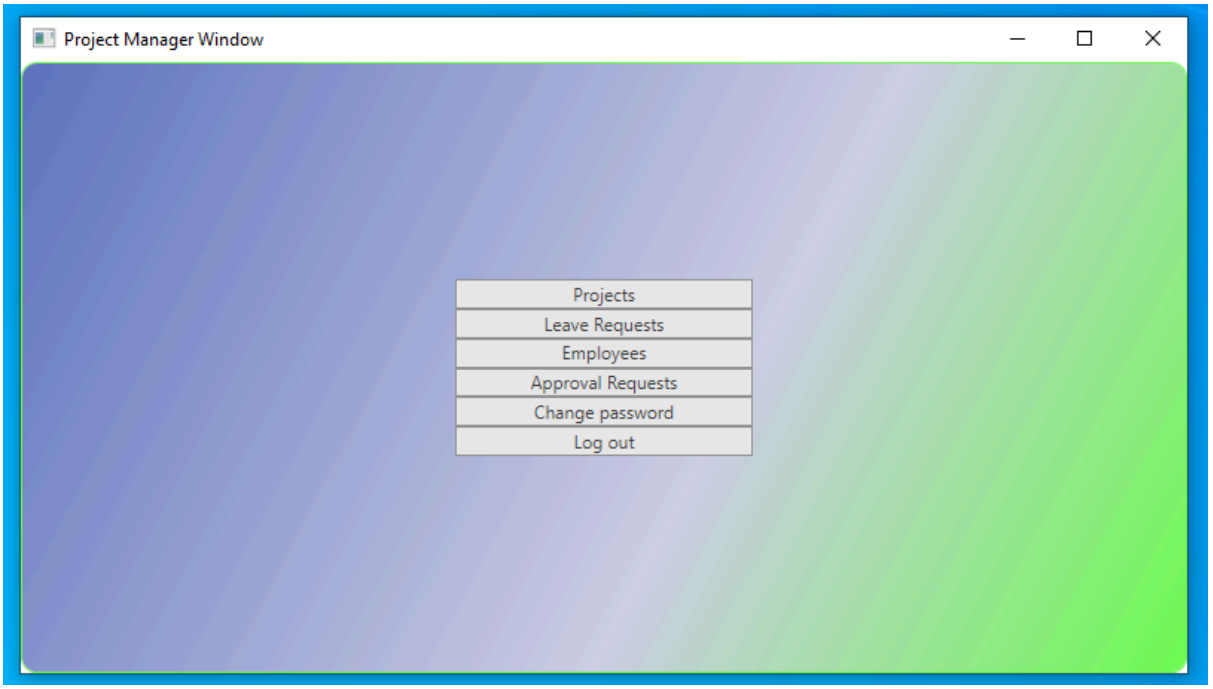

We are back at Project Manager Window
Let's hit Log out Button

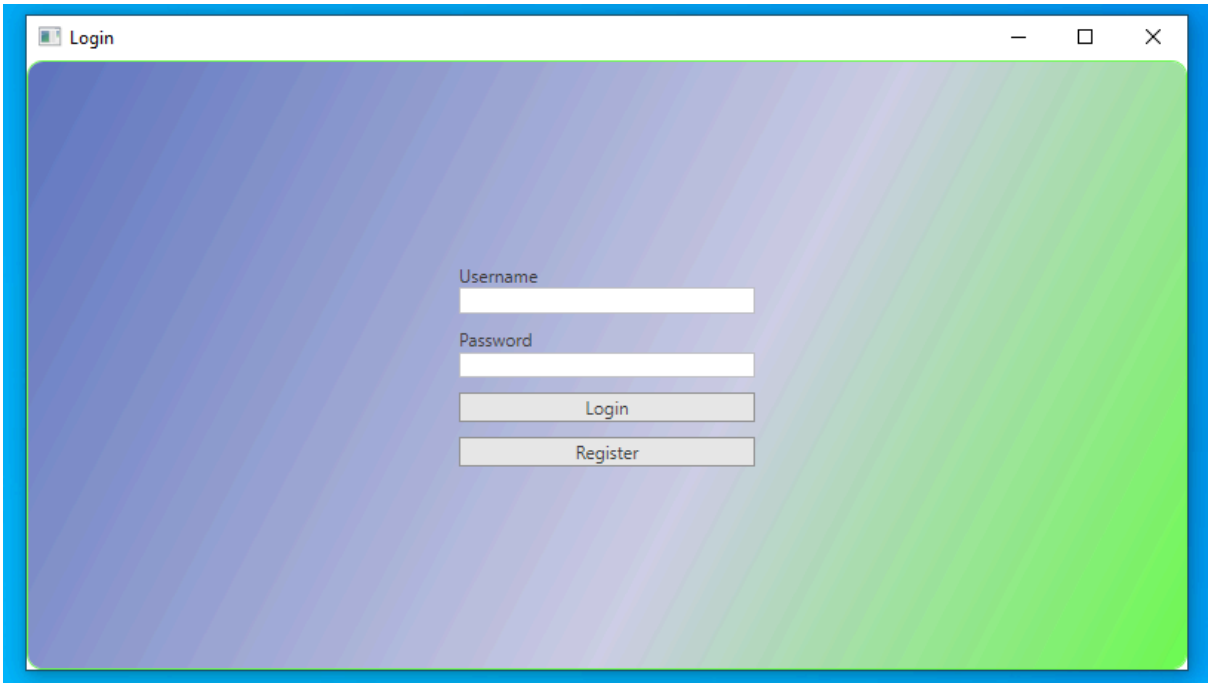

We are back at Login Window. Let's register Administrator. We hit Register Button and fill in all fields

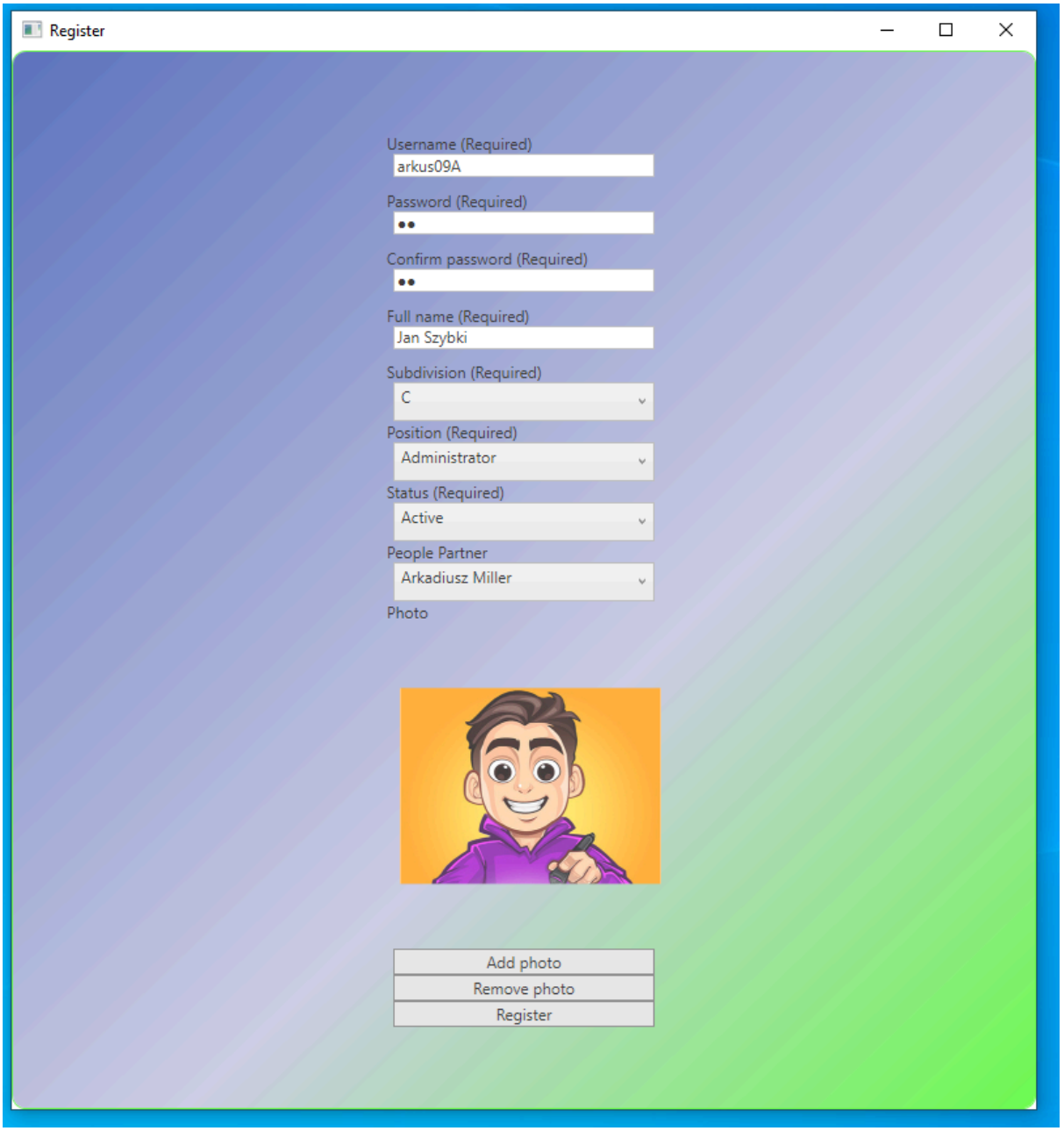

Username: arkus09A
Password: aa
Now we hit Register Button

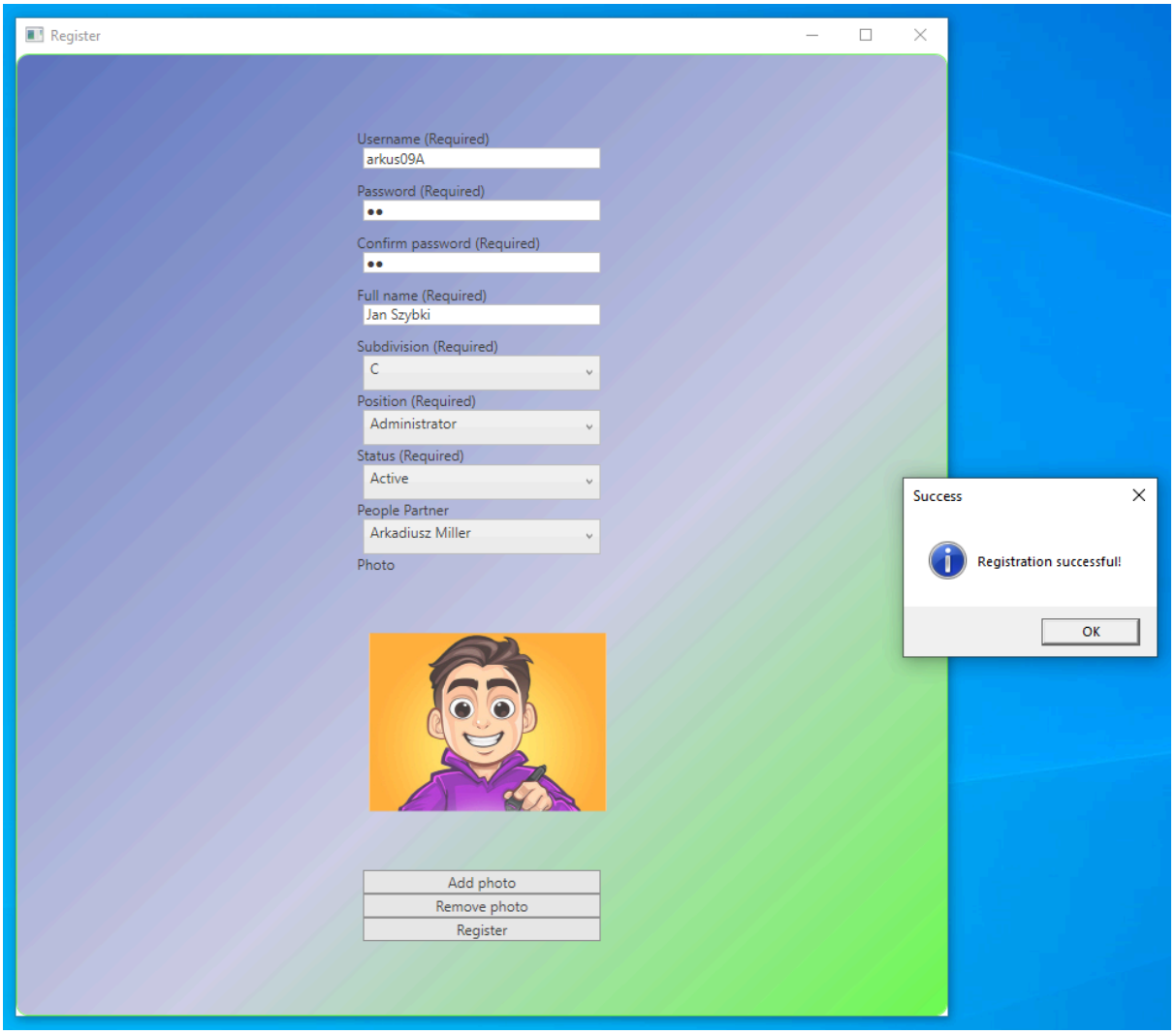

We received information that registration has been successful. We hit OK
We are back in Login Window. Now let's login as administrator

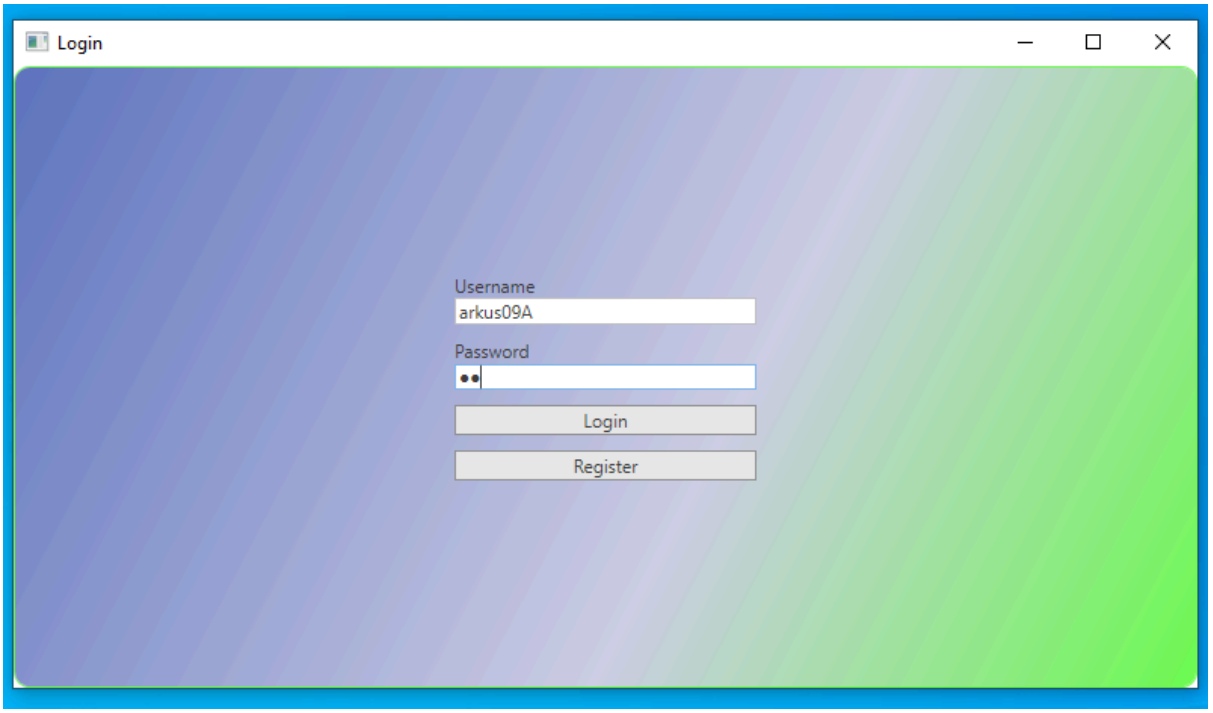

We hit register Login

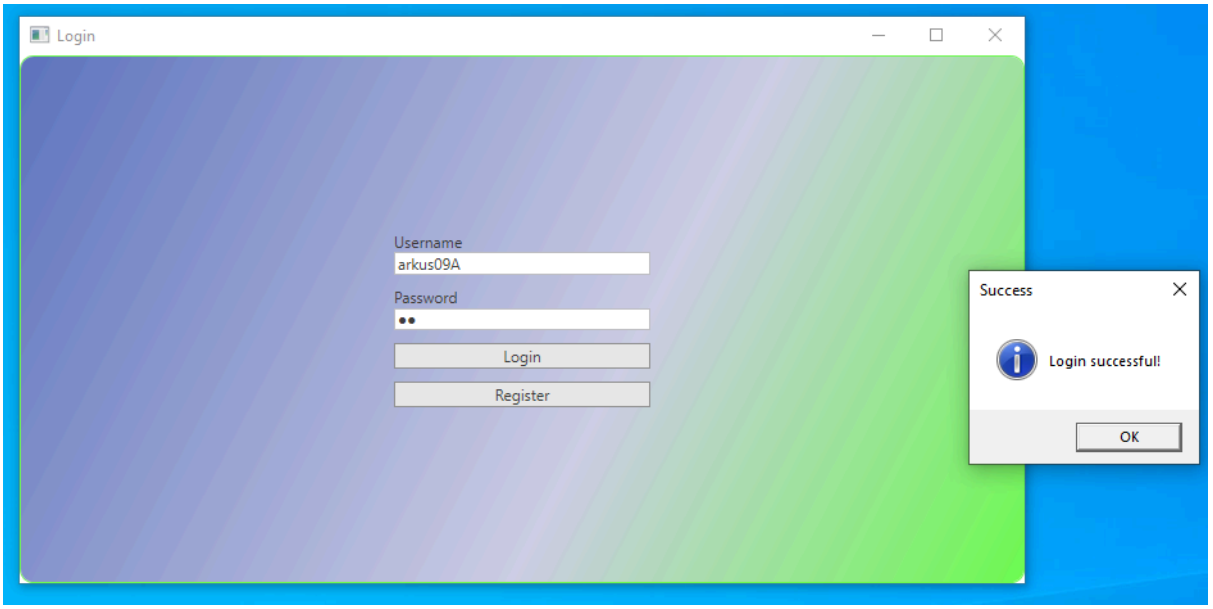

We received information that login has been successful. We hit OK

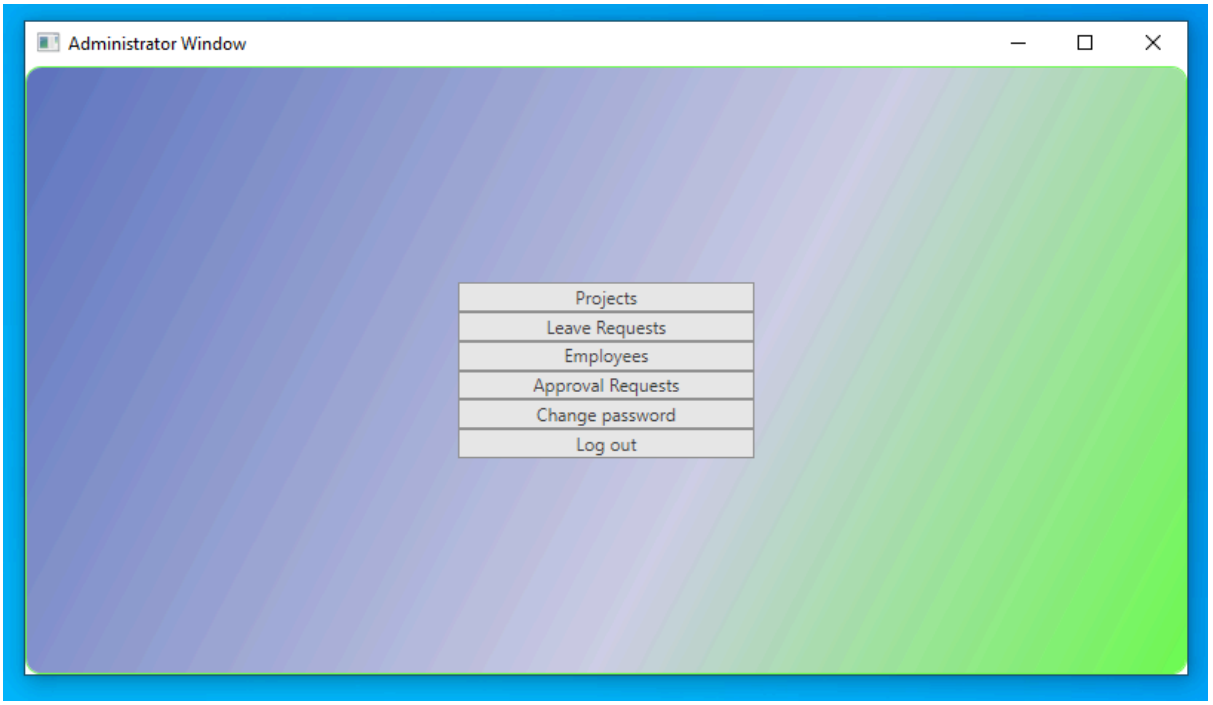

We are at Administrator Window. Let’s hit Projects Button

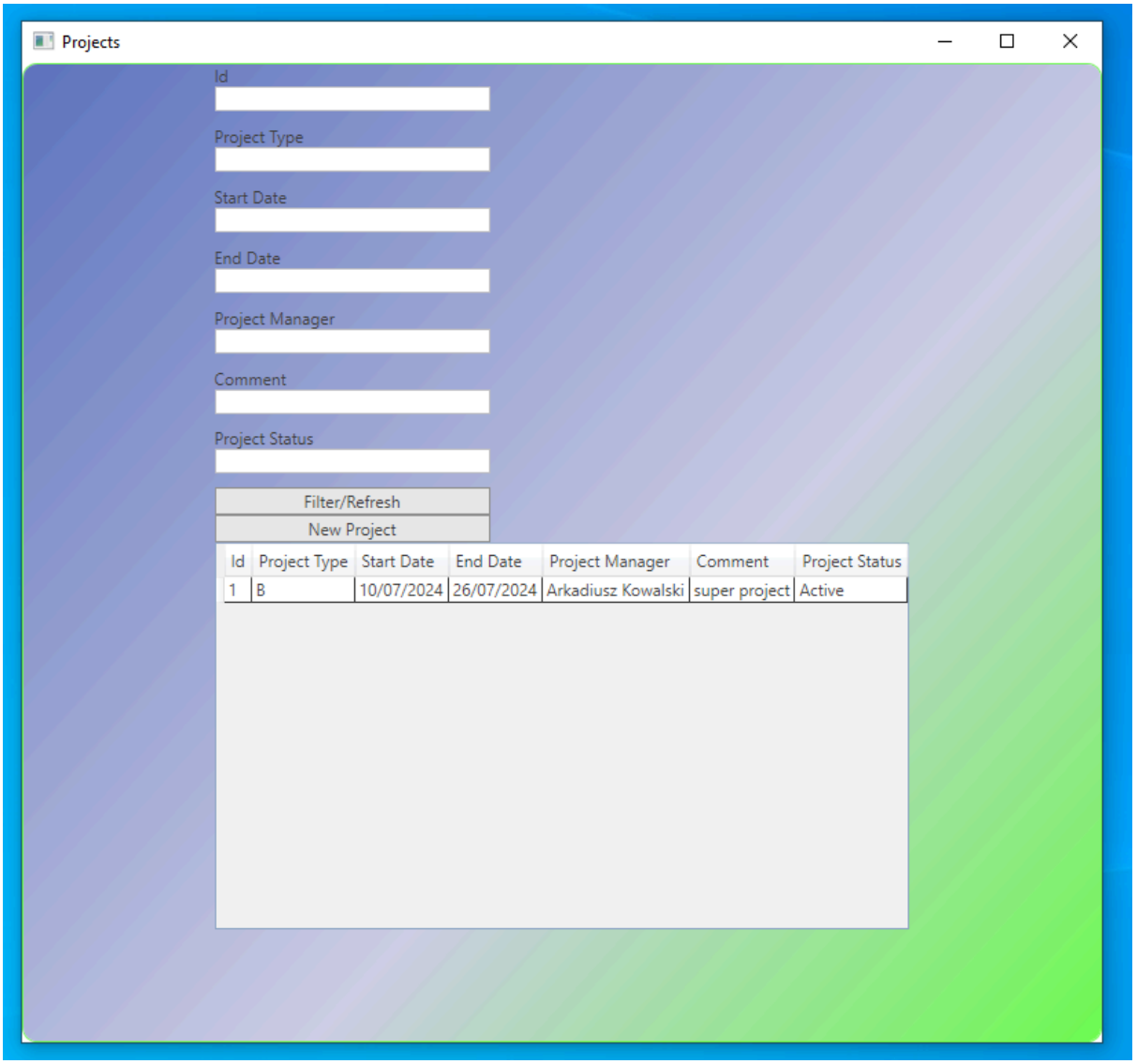

We are at Projects Window
Let’s create new Project. We hit New Project Button

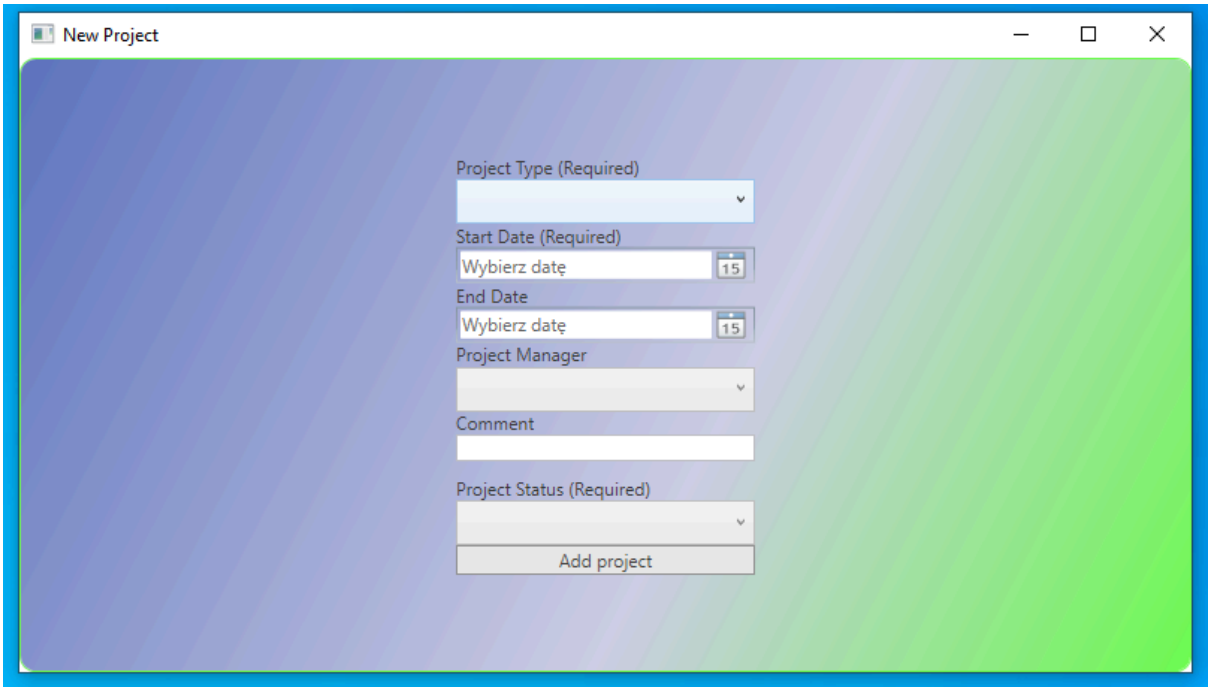

We are at New Projects Window .Let’s fill in all fields

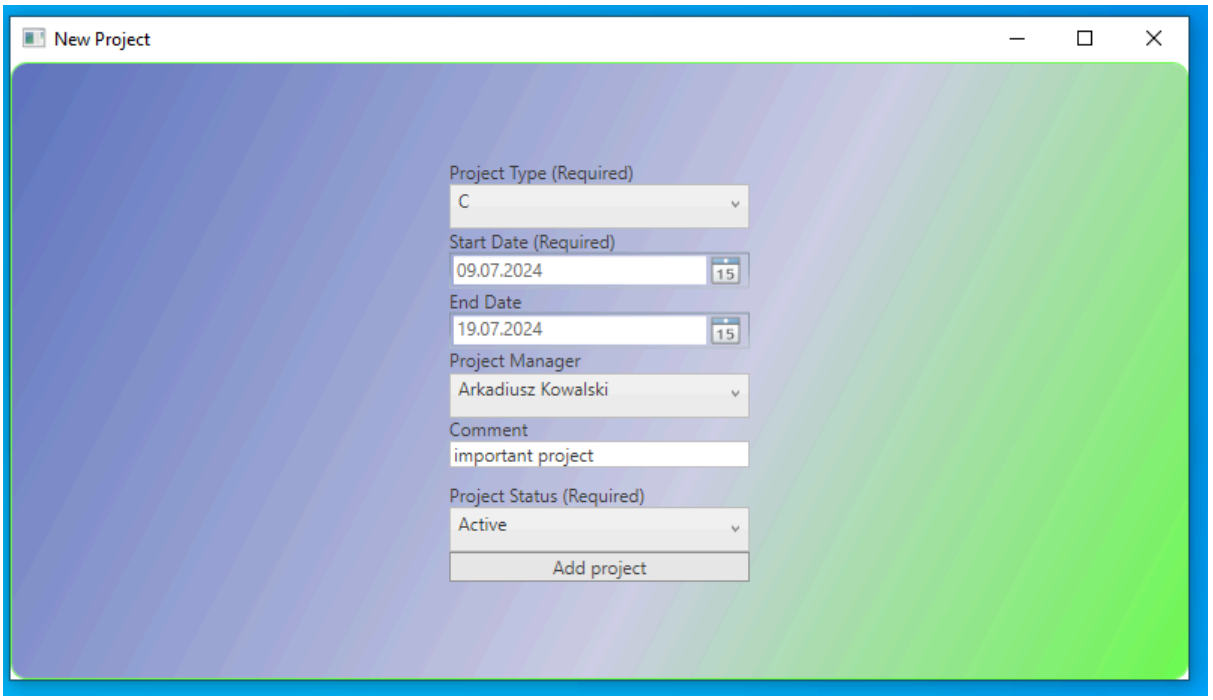

We hit Add project Button

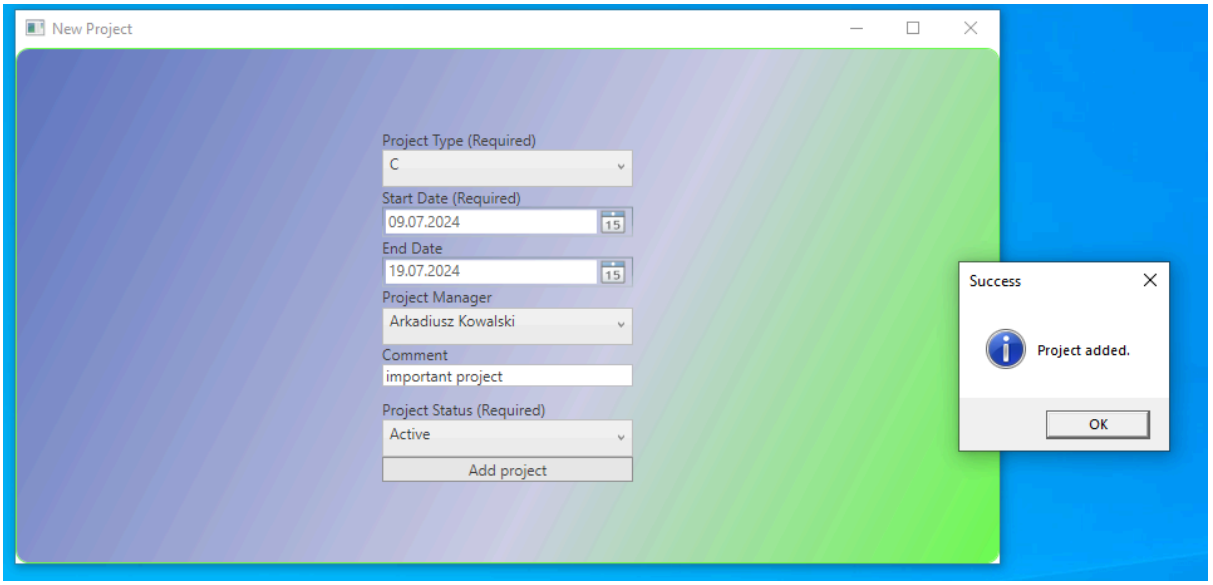

We receive information that project has been added. We hit OK
We are back at Projects Window. We hit Filter/Refresh Button

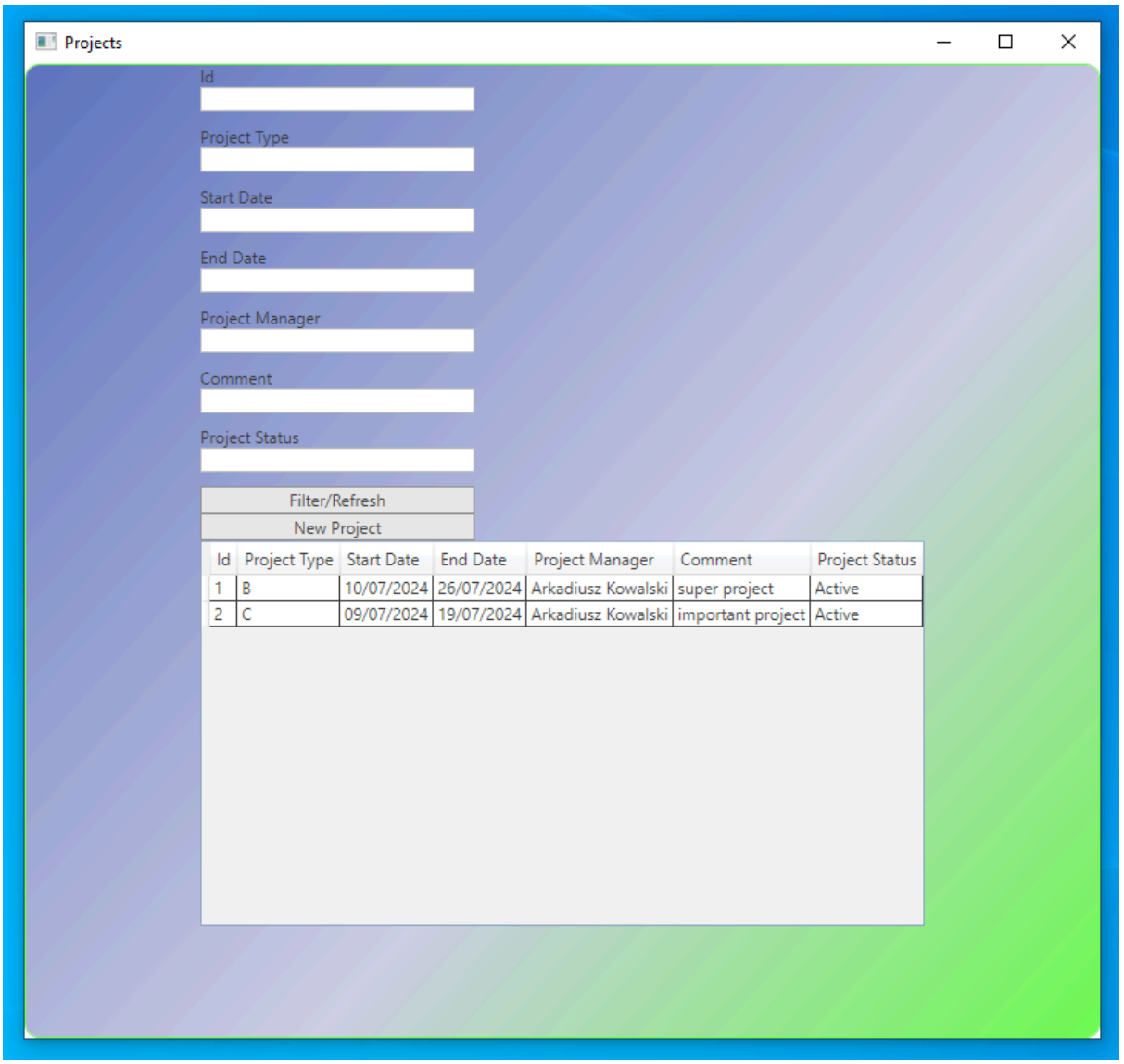

Let’s filter projects by Project Type. We type C in Project Type TextBox and hit Filter/Refresh Button

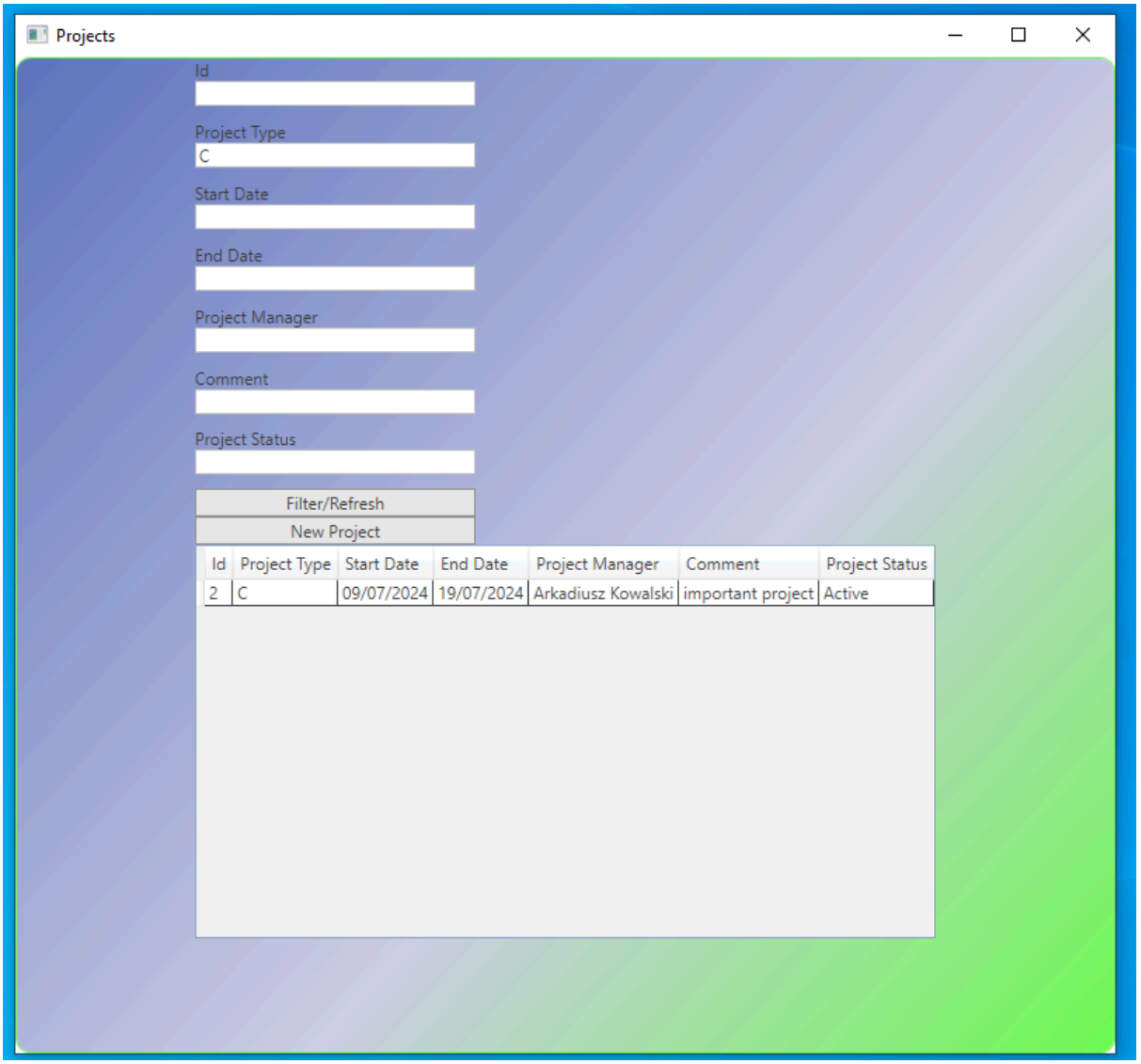

We received correct result. Now let’s filter by EndDate. We type 26/07/2024 in EndDate TextBox and delete C in Project Type TextBox. Now we hit Filter/Refresh Button

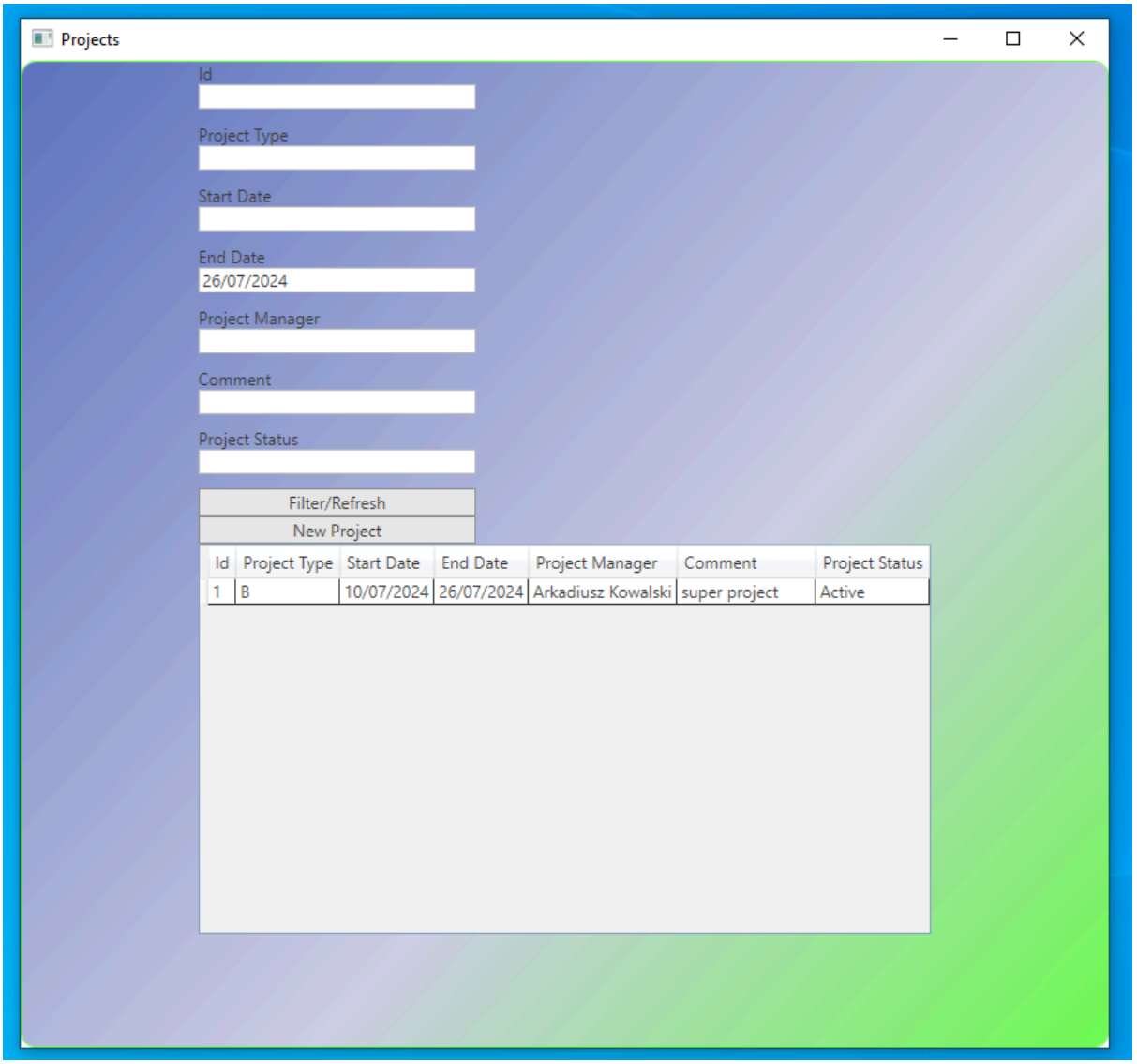

We received correct result. Let’s close Projects Window

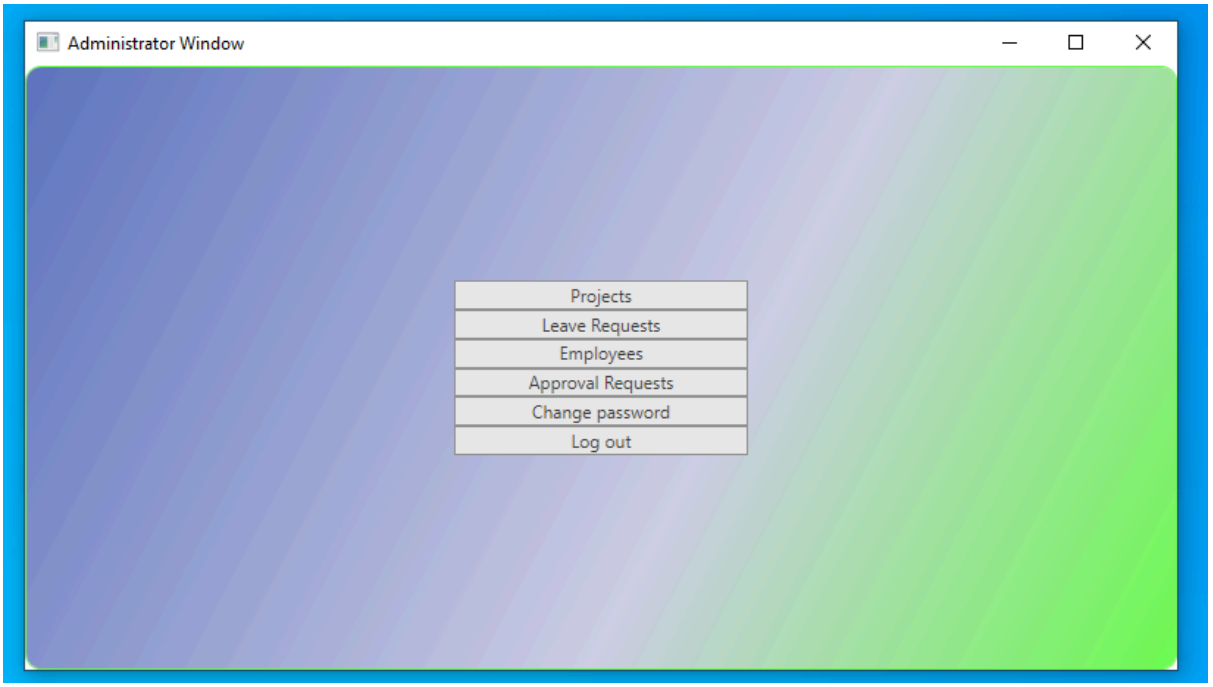

We are back at Administrator Window. Let’s hit Leave Requests Button

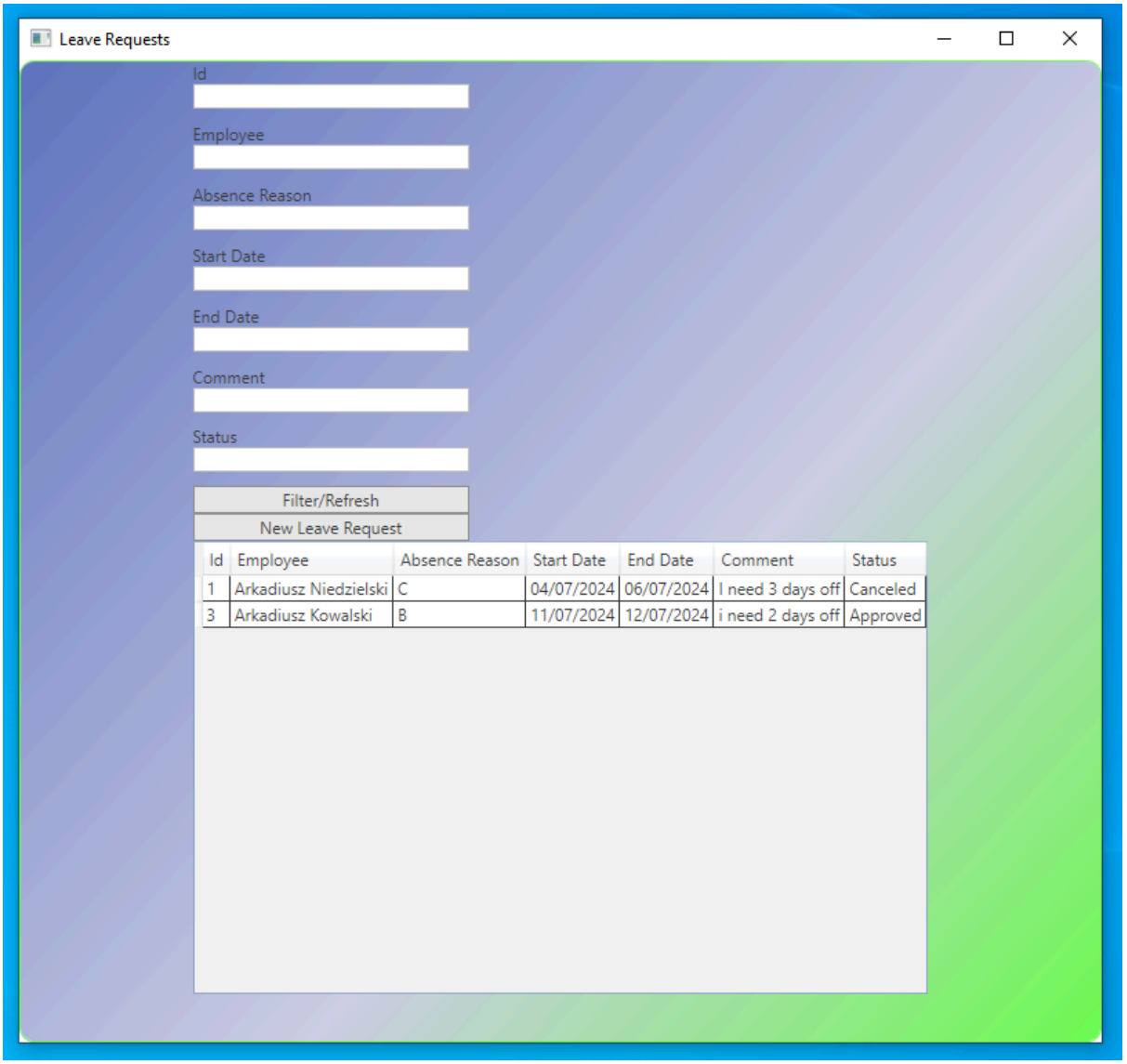

We are at Leave Requests Window. Let’s sort by Status. We type Approved in Status TextBox and hit Filter/Refresh Button

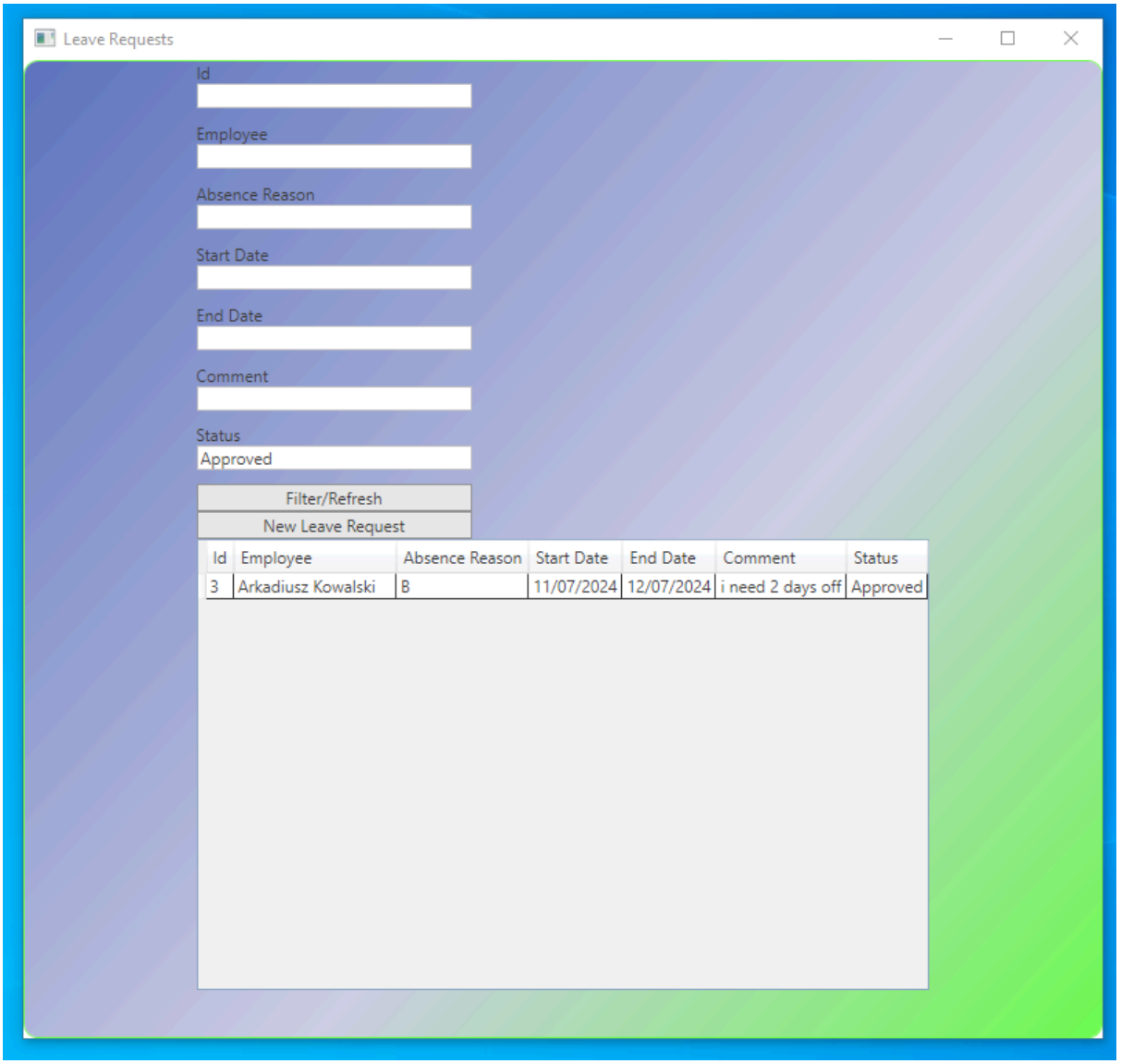

We received correct result Let’s close Leave Requests Window

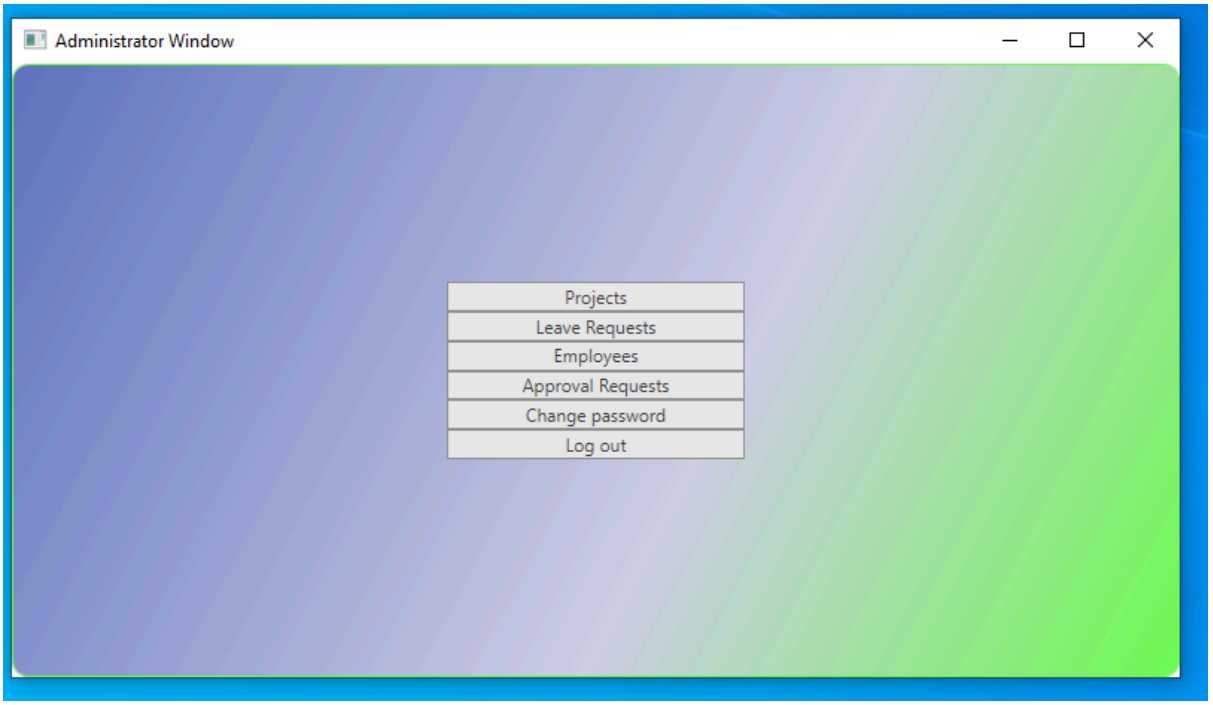

We are back at Administrator Window. Let’s hit Employees Button

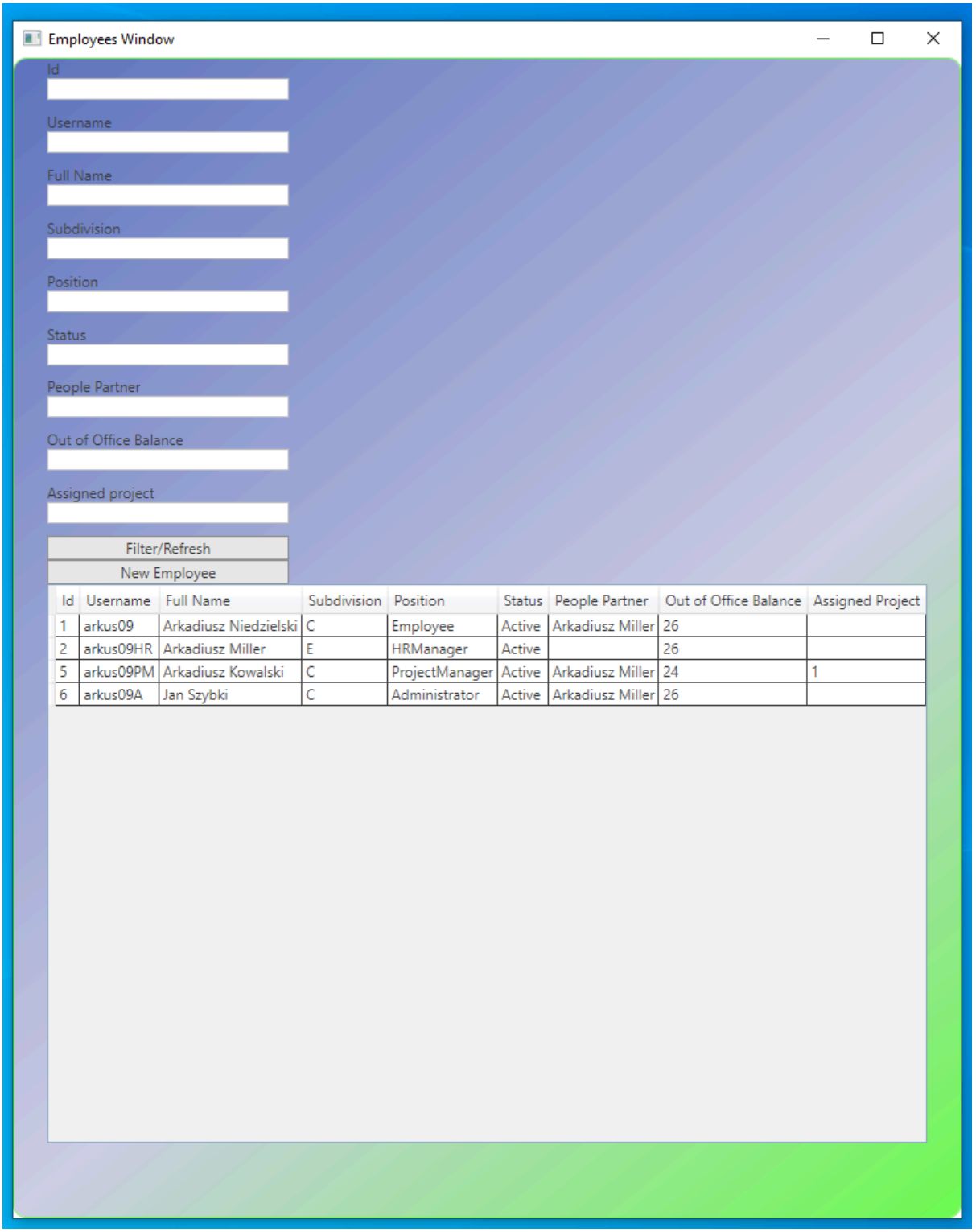

Let’s filter by Subdivision. We type “E” in Subdivision TextBox and hit Filter/Refresh Button

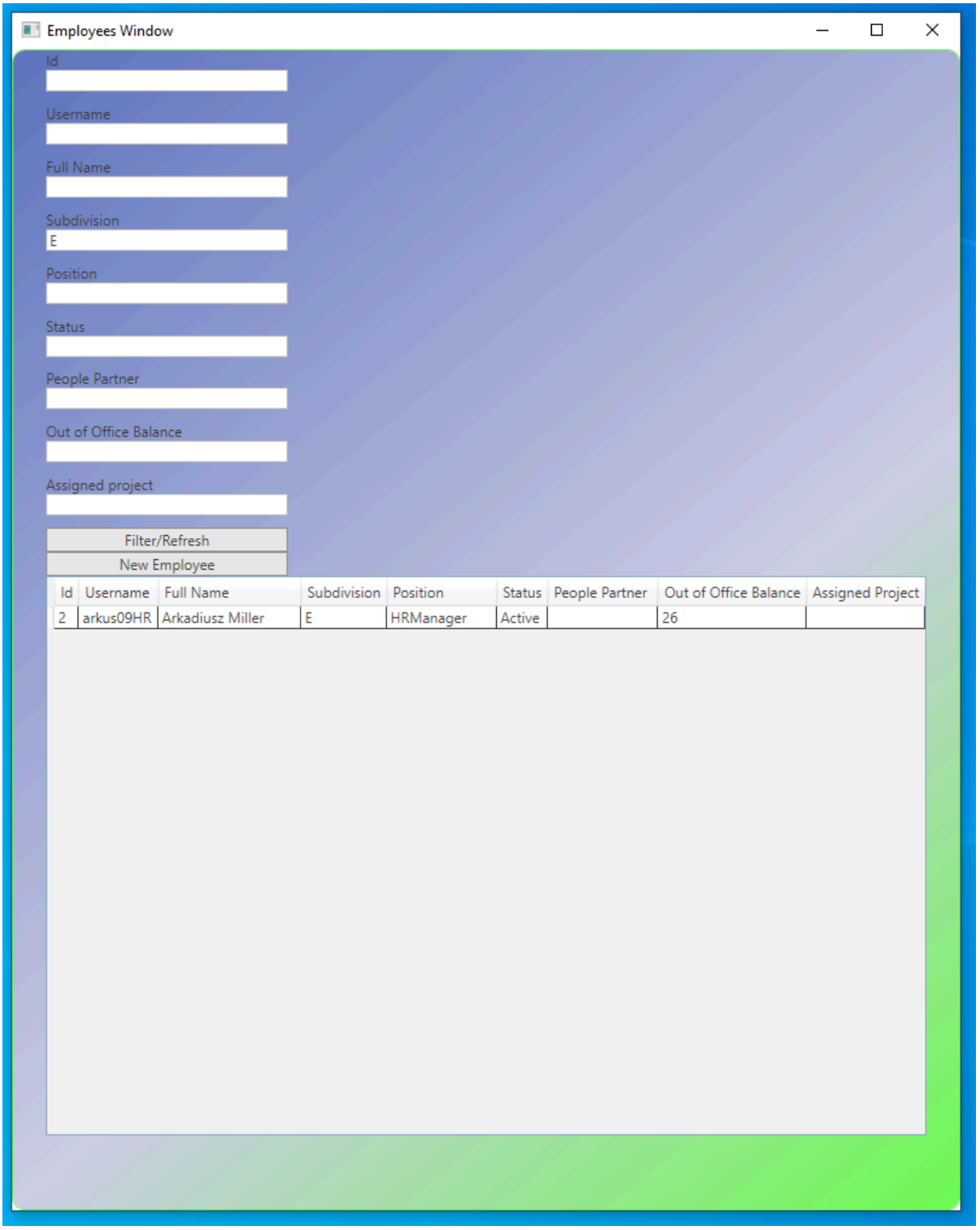

We received correct result
Let’s close Employees Window

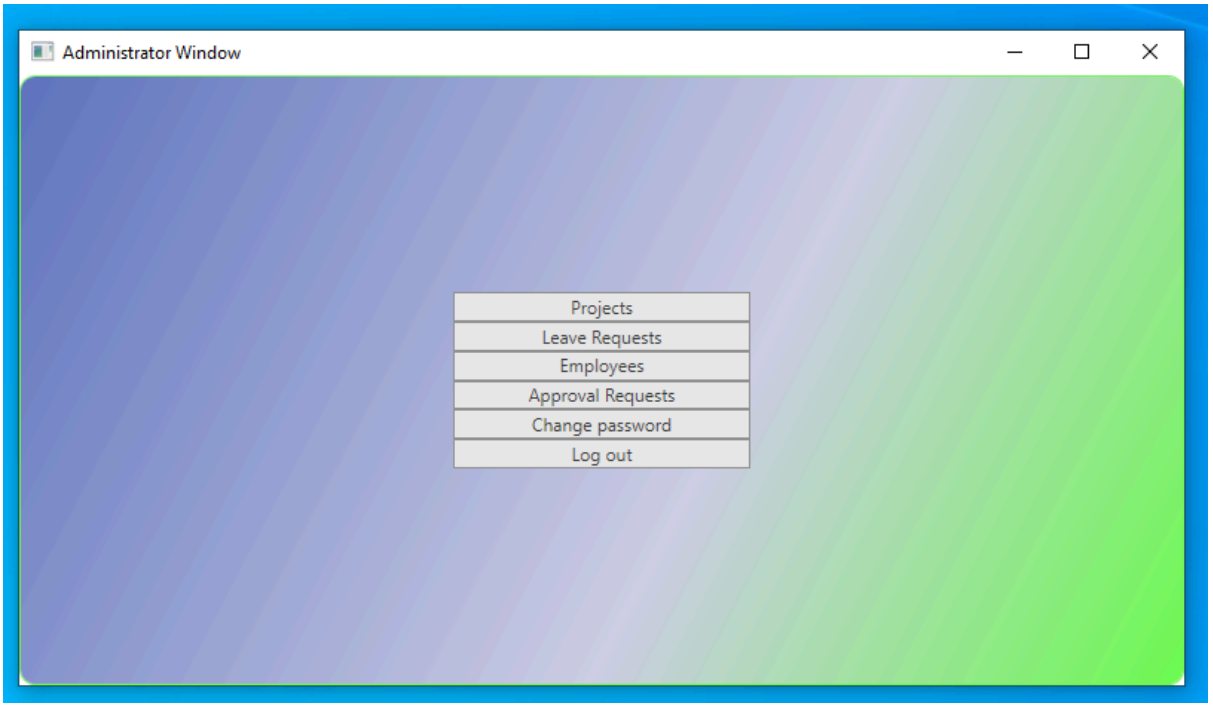

We are back at Administrator Window. Let’s hit Approval Request Button

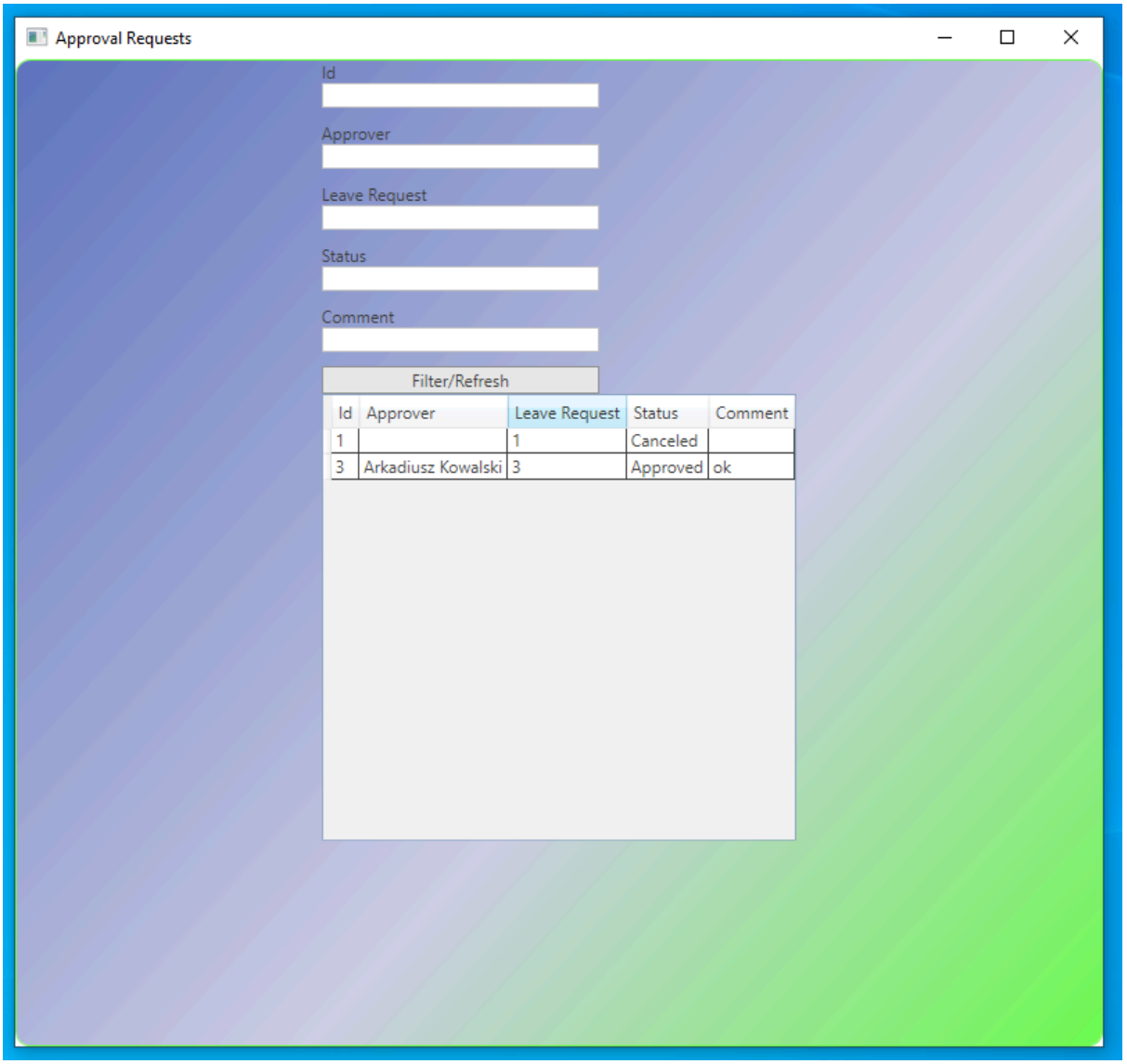

We are at Approval Requests Window. Let's filter by Status. We type "Approved" in Status TextBox and hit Filter/Refresh Button

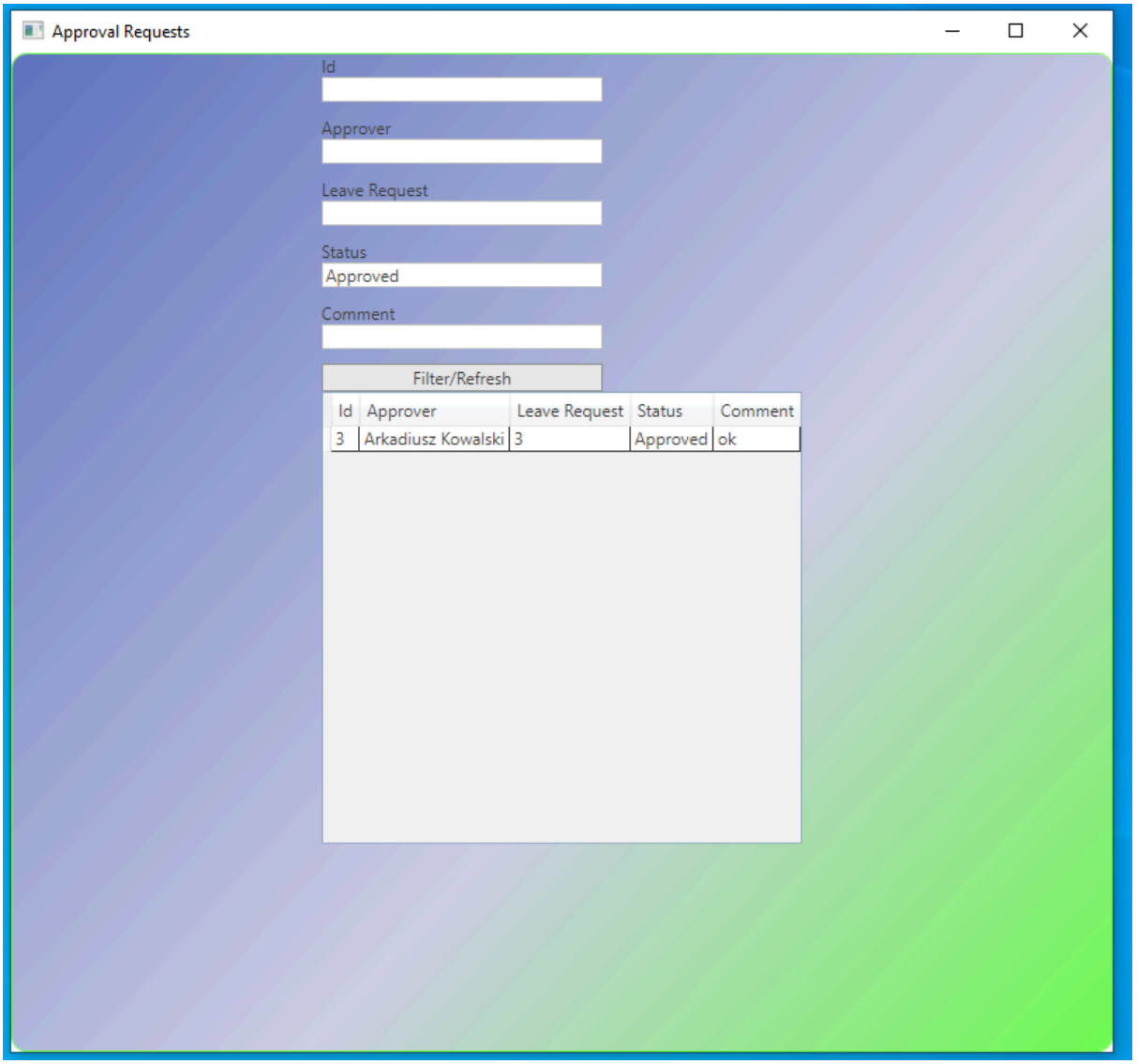

We received correct result. Now let’s close Approval Requests Window

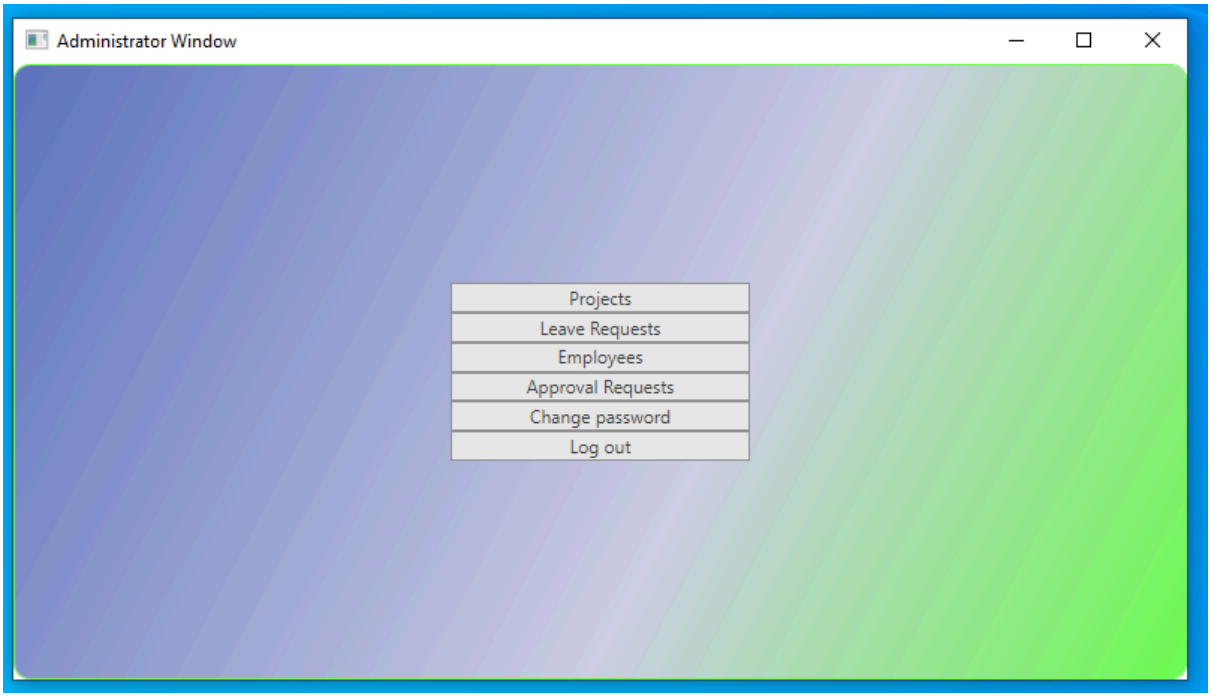

We are back at Administrator Window. Now let's hit Log out Button

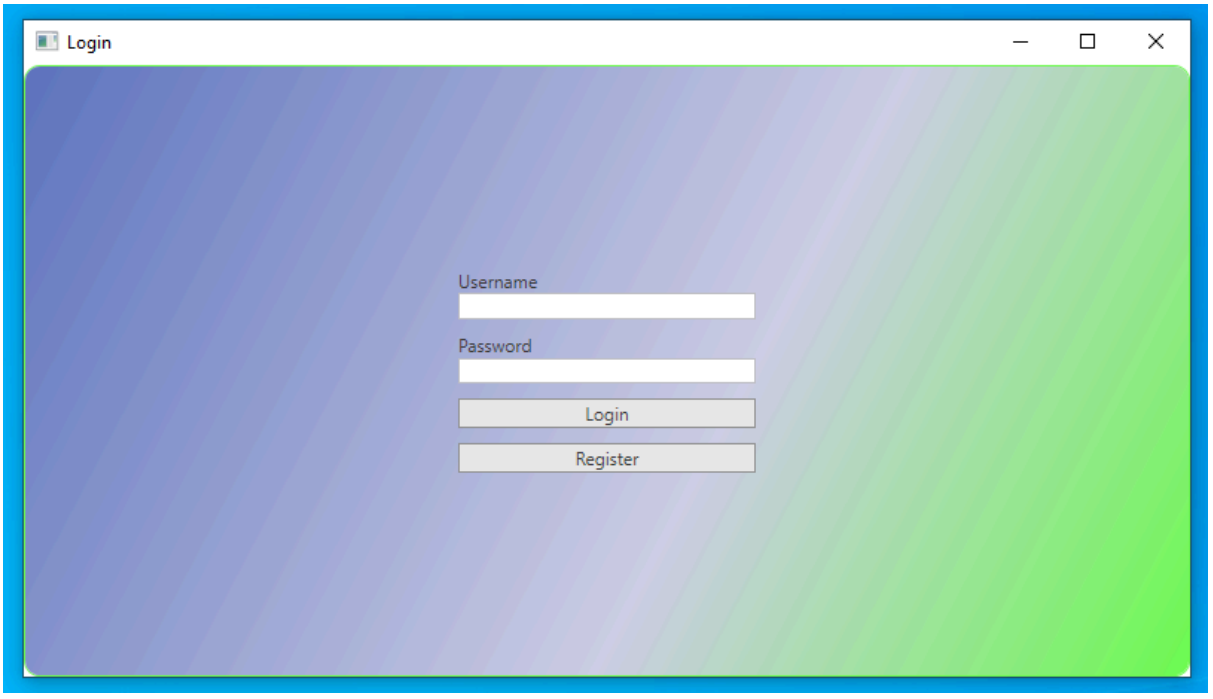

We are back at Login Window. Let's close that window