http://www.virtualstampclub.com/apstexas.html

A.P.S. Chapter No. 388

The PHILATEX

T.P.S. Chapter 3, Life Chapter 3

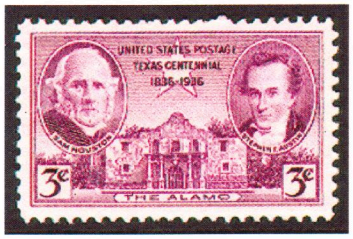

MEETING CALENDAR

MAY			JUNE		
2	Juniors Board of Governors Meeting Program: 'Show & Tell'	6:15 pm 7:00 pm 7:30 pm	6	Juniors Board of Governors Meeting Program: 'Show & Tell"	6:15 pm 7:00 pm 7:30 pm
9	Auction - Come at 7 to browse (set-up at 6:30 - no lots after 7:10)	7:30 pm	13	Auction - Come at 7 to browse (set-up at 6:30 - no lots after 7:10)	7:30 pm
16	Juniors Bourse – buy, sell and trade (set-up at 6:30 pm)	6:15 pm 7:00 pm	20	Juniors Program: "Philatelic Surprise" by Tony Bir	6:15 pm 7:30 pm
23	Program: 'Let's Talk Zeppelin" by Jack Virta	7:30 pm	27	Bourse – buy, sell and trade (set-up at 6:30 pm)	7:00 pm
30	Bourse – buy, sell and trade (set-up at 6:30 pm)	7:00 pm			
July 4 – No program, July 11 – BOG & Program, July 18 - Auction, July 25 - Bourse					

CLOSED ALBUMS

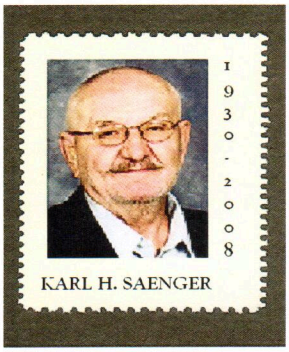

Karl H. Saenger SAPA Life Member No 19 passed away Feb. 14, 2008. Karl joined SAPA August 1974. His original member number was 1987. He became a life member in 1973. Karl served as club auctioneer from 1973 through 1980.

Karl and Rose Lynn lived in San Antonio until his retirement when they moved to the country which he truly enjoyed. Karl was born in Germany, immigrated to the United States after being a P.O.W. during World War II. He gained U.S. citizenship while on military duty in Panama.

Karl will be missed and our best wishes go to Rose Lynn and relatives.

Submitted by Richard Spies

Editor's Corner

We were just thinking about Show & Tell nights, and decided to put out a challenge to everyone. We think that everyone has something interesting, weird, or unusual that they could bring and share with their friends. So, on Show & Tell nights, think about what YOU want to bring. It could be old or new, or something you are totally perplexed by! With all the knowledge floating around in our club, surely someone will know what it is, or where to find out about it.

It is a lot more fun when more than one person brings something to the meeting. Please come, and bring something you would love to share. Your friends will thank you, and everyone will have a fine time, including you!

Dora Roberts & Lea Senghaas

PHILATEX: Editors Lea Senghaas & Dora Roberts
Labels Fred Groth
Mailing Jack Virta

The PHILATEX is published every two months and the cut off date is the 2nd Friday of the month prior to publication.

Mail your contributions for the Philatex to:
Philatex Editors
334 Olney Dr.
San Antonio, Tx 78209
Or email either of us.

Write to S.A.P.A. at:
San Antonio Philatelic Association
MacArthur Park Lutheran Church
2903 Nacogdoches Rd.
San Antonio, TX 78217

S.A.P.A. meets at the church every Friday night at 7:30 P.M. in building 1.

ELECTED OFFICERS:

President:	Jane K Fohn
Vice President:	Richard Rose
Secretary:	Bro. Ed Loch
Treasurer:	Fred Groth
Membership Chairman:	Dora Roberts
Communications Chairman:	Judith Grant
Historian:	Fred Groth
Auctioneer:	Jack Virta
Assistant Auctioneer:	John Pearson
Librarian:	

BOARD OF GOVERNORS:

Board President:	Jane K Fohn
All Elected Officers:	(see above)
Past President:	Bob Joyce
One year term:	Patrick J Ryan
Two year term:	Pat Richmond
Parliamentarian:	Bob Joyce
Honorary Board Member	Richard Spies

APPOINTED:

Auditing Committee:	Tony Bir (Chairman)

LIAISON CONTACT PERSONS:

American Philatelic Society:	Fred Groth
Austin-Texas Stamp Club:	Lyle Boardman
Eire Philatelic Association:	Patrick J. Ryan
Oklahoma Philatelic Society:	Jane K Fohn
Texas Philatelic Society:	Robert J. Joyce
U.S. Postal Service:	Steve E. Canedo
APS Circuit Books	Patrick J. Ryan
Oklahoma Circuit Books	Jane K Fohn

WE WELCOME VISITORS

SAPA is always happy to welcome visitors. We hope you will enjoy our activities, and wish to join us as members.

All visitors are welcome to purchase stamps at our auctions, bourse, and bag nights. Anyone wishing to sell or trade at our meetings must be a member.

AUCTION ETIQUETTE:

Be sure to get your Bidder's number card before the auction starts. Come early and look over the lots for sale before the auction. During the auction, lots will be identified by their lot number and a brief description of the lot.

When bidding for a lot, please raise Bidder's Number card and keep it up until you no longer wish to bid. Flipping the card up and down is confusing for the auctioneers.

Please keep extraneous conversation to a minimum. This makes it easier for everyone to hear what the auctioneer is selling, and allows the auctioneer to more easily keep track of the bidding.

Please wait until the end of the auction to pay for your purchases. Your name will be called as the tallys are completed. Those who are only buying will be called first. Buyers who are also sellers will be called next. Checks are acceptable, made out to S.A.P.A.

Sellers with unsold lots should be sure to pick up their lots before leaving.

Please be sure to return the Bidder's Number cards so that we can use them again in the following auctions.

We look forward to meeting you.

SAPA SUMMER PICNIC

This year, our Barbecue picnic will be held Aug. 15. We will be setting up starting at 6:00 pm, and will start eating at 6:30 pm.

Everyone is asked to bring a side dish, salad or dessert. Unsweetened iced tea will be served, but if you want soda or water, feel free to bring your own.

Tickets will be $6.00 in advance. See Pat Richmond at meetings to get them, or you can mail a check made out to SAPA to: Fred Groth
531 Santa Helena
San Antonio, Tx. 78232

~ * ~ * ~ * ~ * ~ * ~ * ~ * ~ * ~ * ~ * ~ * ~ * ~ * ~ * ~ * ~ * ~ * ~ * ~ * ~

Blue Chip Auction – 2008

December 5, 2008

Members who wish to participate in the 2008 Blue Chip Auction must present their lots to Jack Virta between September 5, 2008 and September 12, 2008 so that the lots can be listed in the Philatex prior to the auction. Arrangements should be made at time of presentation to Jack Virta for the reclaiming of unsold lots. Jack Virta can be contacted at any regular meetings or bourses or at his home phone number—(210) 826-4826.

Mail-in bids will be accepted up to 7:00 p.m. on auction day.

~ * ~ * ~ * ~ * ~ * ~ * ~ * ~ * ~ * ~ * ~ * ~ * ~ * ~ * ~ * ~ * ~ * ~ * ~ * ~

To the new editors of the Philatex:

My congratulations to our two fledgling editors of the San Antonio Philatelic Association. The initial issue of their tenure was great!!! They have done a magnificent job on organization, variety of subjects covered, presentation of different items, and appearance. I'm sure I speak for many members who consider ourselves lucky to have such talent to produce such a great issue.

Bob Joyce, Past President

Thanks, Bob ^_^ Lea & Dora

~ * ~ * ~ * ~ * ~ * ~ * ~ * ~ * ~ * ~ * ~ * ~ * ~ * ~ * ~ * ~ * ~ * ~ * ~ * ~

Philatrivia

Some years ago, a bad check artist on the West coast swindled a number of stamp dealers with a check which appeared substantial enough until it reached the bank. The check was offered by a Japanese man, who had his name quite clearly printed on it. Had any of those who accepted it read the name phonetically, they might have had advance notice that trouble loomed ahead. The name of the Japanese man, printed in clearly legible English, was NOGATA NOMUNI!

from Warren Crain

~ * ~ * ~ * ~ * ~ * ~ * ~ * ~ * ~ * ~ * ~ * ~ * ~ * ~ * ~ * ~ * ~ * ~ * ~ * ~

<<><><><><><><><><><><><><><><><><><><><><><><><><><><><><><><>

Program Notes

May 23, 2008 - "Let's Talk Zeppelin" by Jack Virta

Jack will show some Zeppelin covers from "Century of Progress" held in Chicago in 1933. He will also show a set of Graf Zeppelins for those who have not seen them. Included in his program will be some Akron Zep covers.

Jack will have a handout showing the covers so that each person may see these beautiful covers

We will be looking forward to seeing these covers and stamps. It's always a pleasure for us to view the beauty and excellence of these items.

Hope you can come.

June 20, 2008 - "Philatelic Surprise" by Tony Bir

When I approached Tony for a description of his program, he said, "I won't give you much, because it wouldn't be a surprise if I told too much!!!!!" Well, he is ever the enigmatic Tony. However, for those of you who were at his program in 2007 ("Philatelic Quiz"), we not only were entertained with a two-level quiz, but we got to look at his lovely nieces as well. (Thank goodness it wasn't only Tony!") Nevertheless, I am personally looking forward to his presentation.

Yours in Philately, Pat Richmond

<<><><><><><><><><><><><><><><><><><><><><><><><><><><><><><><>

UPCOMING SHOWS & BOURSES

MAY 2-3 TEXAS PRECANCEL CLUB BOURSE at the Kwahadi Kiva Indian Museum, 9151 E. IH 40, Amarillo. Hours: Fri. 9am-?pm, Sat. 9am-5pm.Contact Jack Muthersbough, 4922 Harvard St., Amarillo, Tx 79109-5228, ph. 806-355-5228; or Katie Foster at kh.foster@hotmail.com

MAY 31-JUN 1 TSDA Houston STAMP FAIR - Bourse at the Ramada Plaza Hotel, 7611 Katy Frwy., Houston, Tx. Hours: Saturday 10 am-5pm, Sunday 10am-4pm.

JUN 21-22 TSDA San Antonio STAMP FAIR - Bourse at the Norris Conference Center, San Antonio, Tx., at the north end of Crossroads Mall (Loop 410 & I-10) on the lower level, from 10 a.m. to 5 p.m. on Saturdays; and 10 a.m. to 4 p.m. on Sundays.

LONE STAR CHAPTER of the Èire Philatelic Association International meets 2nd Saturday between 2:00 PM and 4 PM every month in member's homes. Various aspects of Irish philately, and philately in general discussed. All are welcome. For information call (210)658-9235.

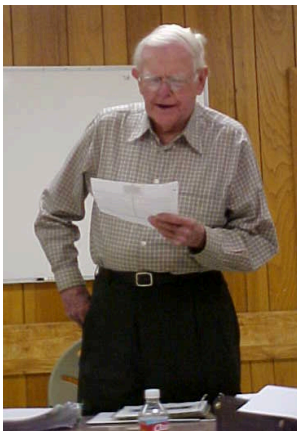

Program Notes
February 22, 2008

On February 22, 2008, SAPA was treated to a most delightful program by Warren Crain. He always talks about "CIL and SIL". Translated in NON-Warren language that means "Covers I Like and Stamps I Like".

Unfortunately, I cannot give you a complete run-down of the program he gave (you shoulda' been there!), but I can share some of the most interesting parts. If you ask Warren, he might have an extra handout that he could share with you.

"This is the only commemorative stamp ever rescinded by the USPS. Ironically, the announcement was made public by the White House on December 7, 1994, exactly 53 years to the day after Japan's attack on Pearl Harbor."

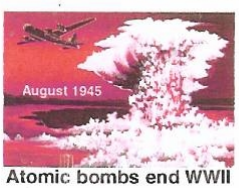

Atomic bombs end WWII

"This commemorative poster stamp was created in place of the cancelled stamp to honor the sacrifices made by a generation of American. It's an exact replica of the rescinded stamp, except the airplane that dropped the atomic bombs on Japan, the Enola Gay, is added to the top left corner."

Another interesting item was this posted bronze-colored metal Zeppelin postcard. "...(it) was made from metal from the wreckage of the Zeppelin LZ4 which caught fire after landing at Echterdingen, Germany, due to static electricity generated by the rubberized fabric."

There were several more very interesting items included in Warren's talk, I will share them from time to time with you as space allows. The evening was MOST enjoyable as well as extremely informative.

Thanks, Warren, we are looking forward to the next batch of "CIL and SIL"

Yours in Philately, Pat Richmond

zzzz

"Ph"-eatured "Ph"-ilatelist
Warren Crain

Warren Crain was born November 7, 1921, in San Antonio and has lived there all his 86 years. He had an older brother and younger sister who have passed away. He and his wife Jo have been married 57 years and had one child, a son, who was tragically killed in 1983. Warren graduated from Thomas Jefferson High School in 1939 and the University of Texas at Austin in 1943 with a BS degree in pharmacy.

He served in the army for 3 years during World War 2. He applied for the navy but they turned him down because he wore glasses.

The army put him in a medical unit that went to England and then returned to the U.S. on a ship that carried wounded G.I.'s. which his unit took care of. He made six round trips like this to Europe and back.

When the war was over with Germany, he was shipped to San Francisco. Shortly after the war with Japan was over, he made three round trips in the Pacific. One trip was to Yokohama where his ship took 300 Japanese prisoners back to Japan. His ship then went to Inchon, Korea. While in Korea, he bummed a ride to Seoul, the capitol, as he wanted to buy some Korean stamps. When he entered the main post office about a 100 Korean men and women were working at their desks. After buying one of each stamp, he was leaving when suddenly everyone in the room stood and bowed to him. He took that as a "thank you" to the American Army for their victory over Japan.

When discharged from the army, he went to work at his dad's pharmacy, Crain and Palmer Pharmacy in San Antonio. He had to retire as a pharmacist in 1995 due to a medical problem.

His aunt in Washington, D.C. started his philatelic career by sending him First Day Covers when he was 9 years old. His serious collecting started in 1946 after the war, focusing mostly on British Commonwealth, U.S., Hawaii, Guam and Danish West Indies, now the American Virgin Islands.

He became a nationally accredited APS judge in 1965, judging many Texas stamp shows. He was the only accredited judge in San Antonio.

His judging career ended when he became a stamp dealer in 1983. He makes all Texas shows as well as all the Texas Stamp Dealers Assn. bourses in Dallas, Houston and San Antonio.

He used to exhibit at stamp show mostly in the 1960s and 70s. His first exhibit won the Grand Award with his Hawaii at the 1962 Texpex in Corpus Christi. He gained his second Grand Award at the 1966 Texpex show in San Antonio with a Zeppelin exhibit. He won the Reserve Grand at Texpex 1964 in Fort Worth with Bank Notes of Hawaii. He received the APS Best Researched Exhibit with U.S. Narcotic stamps at the Texpex show in Austin in 1968. Another award he treasures greatly is a Large Silver for his Hawaiian exhibit at the International Show in Philadelphia in 1976.

He was awarded the Distinguished Philatelic Texan Award in 1980, the highest honor the Texas Philatelic Association can bestow on a member.

We enjoy Warren's company in SAPA and have gained greatly in our philatelic knowledge from his presentations. Keep up the good work, Warren!

Yours in philately, Pat Richmond

Bro. Ed's Trip to Ireland The main reason for my going to Ireland was to make my annual retreat of 8 days. I added in a few days to see a bit of the country. My arrival was in a very strong cold wind. Other than the day I went to downtown Dublin I had good weather. I stayed with the Brothers in the south of Dublin where we have our school. I took a trip to Loch Gowna where my former boss is buried. This gave me a view of the Lake country and the rural areas. Ireland is like a nation that won the lottery. It received 4 Billion Euros upon entering the European Union. More than a thousand U.S. companies have moved to Ireland.

Ten years ago there was not a building over 7 stories, now 20 and 30 story buildings are going up. New highways, inter-states by our standards are being built. There were no overpasses, now there are hundreds, called fly-overs. 250,000 new housing units were built in the last 4 years. Ireland has the highest per capita income in Europe, $44,000. With this comes inflation and everything is expensive. On sale, whole chicken was (equivalent) $2.45/pound while HEB was going at 79 cents. I stopped in the Post Office in Dublin, site of the Easter Revolt that got Ireland her freedom. On the wall in the Philatelic Office are large blow-up pictures of the battle and destruction of the building by the British. I did pick up a booklet on the projected issues for 2008. The cost of mailing a postcard came to $1.22. -- Bro. Ed Loch, S.M.

R&M Stamps and Coins Since 1969
Open: Tue.-Wed.-Fri. from 10 to 4pm
Saturday from 10 to 2pm
660 SW Military Dr. Ste. U - San Antonio,TX 78221
Please call ahead (210) 923-4366

We specialize in US, Germany, UN, and Worldwide
Stamps and Coins - Postcards and FDC
We buy and sell Silver and Gold

Bring your SAPA Membership card to receive 30% off catalog on all philatelic items, except supplies.

~*~*~*