VOL 113 #4 JULY - AUGUST 2008

THE OFFICIAL PUBLICATION OF THE SAN ANTONIO PHILATELIC ASSOCIATION FOUNDED 1896
http://www.virtualstampclub.com/apstexas.html

A.P.S. Chapter No. 388

The PHILATEX

T.P.S. Chapter 3, Life Chapter 3

MEETING CALENDAR

JULY			AUGUST		
4	NO MEETING HAPPY 4th OF JULY		1	Juniors Board of Governors Meeting Program: 'Show & Tell"	6:15 pm 7:00 pm 7:30 pm
11	Auction - Come at 7 to browse (set-up at 6:30 - no lots after 7:10)	7:30 pm	8	Auction - Come at 7 to browse (set-up at 6:30 - no lots after 7:10)	7:30 pm
18	Juniors Board of Governors Meeting Program: "Stamp Topics" by Bro. Ed Loch	6:15 pm 7:00 pm 7:30	15	Picnic Set-up ANNUAL SUMMER PICNIC (Please buy tickets before the 15th)	6:00 pm 6:30 pm
25	Bourse – buy, sell and trade (set-up at 6:30 pm)	7:00 pm	22	Program: "Statue of Liberty on World Wide Stamps" by Richard Spies	7:30 pm
			29	Bourse – buy, sell and trade (set-up at 6:30 pm)	7:00 pm
9/05 - Jrs, BOG & Bag Night, 9/12 - Auction, 9/19 - Jrs, Program: "Souvenir Cards"/Bob Joyce, 9/26 - Bourse					

<*><*><*><*><*><*><*><*><*><*><*><*><*>

Editor's Corner

As many of you know, our club owns 130 frames(that's 65 double sided frames) for exhibiting stamps. They are currently residing in our president Jane Fahn's garage, taking up much needed space. The frames are formatted for holding 3 rows of 5 pages, a total of 15 pages. Unfortunately, the national standard has switched to 4x4 format, a total of 16 pages for all national stamp exhibits. This means that our frames are not adequate for shows any more.

The Board of Governors has reluctantly decided that we should dispose of these frames. Several ways have been suggested. We can strip them down and get 60¢ per pound for the aluminum, or sell them as is for 20¢ per pound. It has also been suggested that they would be great for displays for use at flea markets, schools, libraries, or other organizations. If any member has suggestions or a good use for some of them, please let Jane, or any other board member know. It seems such a shame to just scrap them.

Dora Roberts & Lea Senghaas

<*><*><*><*><*><*><*><*><*><*><*><*>

PHILATEX: Editors Lea Senghaas & Dora Roberts
Labels Fred Groth
Mailing Jack Virta

The PHILATEX is published every two months and the cut off date is the 2nd Friday of the month prior to publication.

Mail your contributions for the Philatex to:
Philatex Editors
334 Olney Dr.
San Antonio, Tx 78209
Or email either of us.

Write to S.A.P.A. at:
San Antonio Philatelic Association
MacArthur Park Lutheran Church
2903 Nacogdoches Rd.
San Antonio, TX 78217

S.A.P.A. meets at the church every Friday night at 7:30 P.M. in building 1.

ELECTED OFFICERS:

President:	Jane K Fohn
Vice President:	Richard Rose
Secretary:	Bro. Ed Loch
Treasurer:	Fred Groth
Membership Chairman:	Dora Roberts
Communications Chairman:	Judith Grant
Historian:	Fred Groth
Auctioneer:	Jack Virta
Assistant Auctioneer:	John Pearson
Librarian:	

BOARD OF GOVERNORS:

Board President:	Jane K Fohn
All Elected Officers:	(see above)
Past President:	Bob Joyce
One year term:	Patrick J Ryan
Two year term:	Pat Richmond
Parliamentarian:	Bob Joyce
Honorary Board Member	Richard Spies

APPOINTED:

Auditing Committee:	Tony Bir (Chairman)

LIAISON CONTACT PERSONS:

American Philatelic Society:	Fred Groth
Austin-Texas Stamp Club:	Lyle Boardman
Eire Philatelic Association:	Patrick J. Ryan
Oklahoma Philatelic Society:	Jane K Fohn
Texas Philatelic Society:	Robert J. Joyce
U.S. Postal Service:	Steve E. Canedo
APS Circuit Books	Patrick J. Ryan
Oklahoma Circuit Books	Jane K Fohn

WE WELCOME VISITORS

SAPA is always happy to welcome visitors. We hope you will enjoy our activities, and wish to join us as members.

All visitors are welcome to purchase stamps at our auctions, bourse, and bag nights. Anyone wishing to sell or trade at our meetings must be a member.

AUCTION ETIQUETTE:

Be sure to get your Bidder's number card before the auction starts. Come early and look over the lots for sale before the auction. During the auction, lots will be identified by their lot number and a brief description of the lot.

When bidding for a lot, please raise Bidder's Number card and keep it up until you no longer wish to bid. Flipping the card up and down is confusing for the auctioneers.

Please keep extraneous conversation to a minimum. This makes it easier for everyone to hear what the auctioneer is selling, and allows the auctioneer to more easily keep track of the bidding.

Please wait until the end of the auction to pay for your purchases. Your name will be called as the tallys are completed. Those who are only buying will be called first. Buyers who are also sellers will be called next. Checks are acceptable, made out to S.A.P.A.

Sellers with unsold lots should be sure to pick up their lots before leaving.

Please be sure to return the Bidder's Number cards so that we can use them again in the following auctions.

We look forward to meeting you.

Attention!!!

BAG NIGHT IS COMING!!!

September 5, 2008, 7:30p.m.

~*~

SAPA Records Have a New Home

On May 9, 2008, the Wineburgh Philatelic Research Library at UT Dallas accepted SAPA's old records through 2003. They will be accessioned into the library's holdings and be available in the future for anyone doing research into Texas philately. While we only had spotty records for SAPA's first 50 years, our later records in the form of membership lists, copies of the Philatex, finance records, show records, and minutes were in pretty good shape. All of this paper now has a good - and permanent - home. We will maintain about five years' records at SAPA (Treasurer has) and send an annual packet to the Wineburgh Library for its holdings.
Fred Groth

~*~

Summer Picnic Reminder

Please buy your tickets for the picnic before Aug. 15. They are $6.00. See Pat Richmond at meetings to get them, or you can mail a check made out to SAPA to:
Fred Groth
531 Santa Helena
San Antonio, Tx. 78232

We need to know how much food to order!!!

The picnic will be held Aug. 15. We will be setting up starting at 6:00 pm, and will start eating at 6:30 pm.

Everyone is asked to bring a side dish, salad or dessert. Unsweetened iced tea will be served, but if you want soda or water, feel free to bring your own.

~*~

Remember - Blue Chip Auction - 2008

December 5, 2008

Members who wish to participate in the 2008 Blue Chip Auction must present their lots to Jack Virta between September 5, 2008 and September 12, 2008 so that the lots can be listed in the Philatex prior to the auction. Arrangements should be made at time of presentation to Jack Virta for the reclaiming of unsold lots. Jack Virta can be contacted at any regular meetings or bourses or at his home phone number—(210) 826-4826.

Mail-in bids will be accepted up to 7:00 p.m. on auction day.

~*~

<><><><><><><><><><><><><><><><><><><><><><><><><><><><><>

Program Notes

July 18, 2008 - "Stamp Topics" by Bro. Ed Loch

Brother Loch tells me that he has a new book. It is apparently a "coffee table book"-size and quality. It is titled *The World in Stamps.* He plans to use this book as the centerpiece of his program. He will also be discussing Cinderellas and Art on Czech and French Stamps. It sounds to me like he has really planned a varied evening for us. I, personally, am looking forward to the program.

August 22, 2008 - "Statue of Liberty on World Wide Stamps" by Richard Spies

Richard originally told me it would be a "Mystery Program". However, I harassed him until he has come up with a very interesting subject. We have been entertained many times by Richard's philatelic expertise, especially in regard to railroad cancellations. He tells me that some time ago he became interested in the Statue of Liberty as it occurred on stamps in addition to those of the U.S.A. Come prepared to be informed and entertained. I am looking forward to the evening.

Yours in Philately, Pat Richmond

<><><><><><><><><><><><><><><><><><><><><><><><><><><><><>

UPCOMING SHOWS & BOURSES

JULY 18-19 TSDA DALLAS STAMP FAIR - (Days have changed to Friday-Saturday) Bourse at the Richardson Civic Center, 411 W. Arapaho Rd. (next to Richardson City Hall), Richardson, Tx. Hours: Friday 3 pm - 8 pm, Saturday 9 am - 4pm.

JULY 26-27 ARK-LA-TX COIN, STAMP & CARD EXPOSITION Coin, stamp & postcard exhibition of the Red River Stamp Society & Shreveport Coin Club at the Bossier Civic Center, 620 Benton Rd, Bossier City, LA. Dealers, club exhibits, chance board, cachet,cancel & USPS substation. Hours: Sat. 9 am-6 pm, Sun. 9 am-3 pm. Contact: John P Thomas, 1525 Concord Dr, Shreveport, LA. 71105-5015, (318)797-6911, t1026262177@cs.com

AUG 23-24 TSDA San Antonio STAMP FAIR - Bourse at the Norris Conference Center, San Antonio, Tx., at the north end of Crossroads Mall (Loop 410 & I-10) on the lower level, from 10 a.m. to 5 p.m. on Saturdays; and 10 a.m. to 4 p.m. on Sundays.

LONE STAR CHAPTER of the Èire Philatelic Association International meets 2nd Saturday between 2:00 PM and 4 PM every month in member's homes. Various aspects of Irish philately, and philately in general discussed. All are welcome. For information call (210)658-9235.

PRESIDENT'S MESSAGE

Jane Fohn

Wow! SAPA meetings have been lively and interesting. Pat Richmond has done a wonderful job securing programs--if you will check *The Philatex*, you will find previews of upcoming programs, and articles after the programs have been presented.

Our programs have been extremely interesting with beautiful material passed around for our inspection. An addition to the programs is the full-color handouts. Our show-and-tell nights have been spirited with interesting discussions. There has been nice material available in the auctions. Along others having tables, Warren Crain brings his vast stock to the bourses with something for everyone.

Speaking of opportunities to add to your collection . . . The Texas Stamp Dealers Association will be in San Antonio on June 21-22. Please refer to the "Upcoming Shows & Bourses" for details. Now there is a chance to visit local and out-of-town dealers in one place. A delightful way to spend hours looking for just the right item for your collections.

Judy Grant, Patrick Ryan and I attended TEXPEX in Dallas in April. We had a marvelous time. The drive to Dallas is always so enjoyable. As you go north, the grasses become a lush green, and bluebonnets cover the roadsides. Actually some bluebonnets (lupine) are maroon.

We did have a morning of TPA meetings, but plenty of time for the bourse crawl One of the seminars was Peter Elias' "The History of Audi"--I have a new appreciation for the cars. There was the American Association of Philatelic Exhibitors meeting with lots of ideas for my exhibits. We enjoyed the banquet and lively conversation with our dinner companions.

All in all TEXPEX was a great experience for the Judy, Pat and I. There was something for each of us. In 2009 AmeriStamp Expo, a national-level show, will combine with TEXPEX. This will be the place to be in Texas!

/\\\

Program Notes April 18, 2008 "Pictorial Cancellations" by Charles Shelby

On April 18th, Charles came prepared to "knock us out" with a small portion of his collection of pictorial cancellations. He started collecting some time in the early 90s and has continued to the present day. His main purpose for collecting them was "I liked them!" Isn't this what collecting is all about, anyway?

I found it very interesting that one of his cancellations followed very nicely "on the heels" of Warren Crain's talk last February. Warren spoke of the stamp celebrating the atomic bombing of Japan as the only commemorative stamp that was ever rescinded. Charles showed us the following cover that celebrated the 50th anniversary of the end of WWII. Note the cancellation on the stamp!!!!

I don't recall there ever having been a "First Day of NON ISSUE" before, do you? Very interesting,Charles.
Then he followed with this interesting cancellation celebrating the 50th anniversary of the flight of the Enola Gay:
And who of our age doesn't remember Kilroy? All-in-all it was a very patriotic evening.

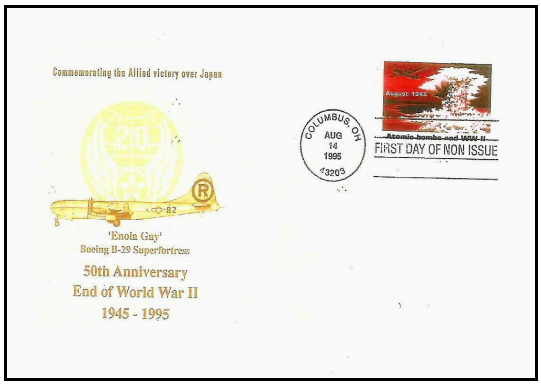

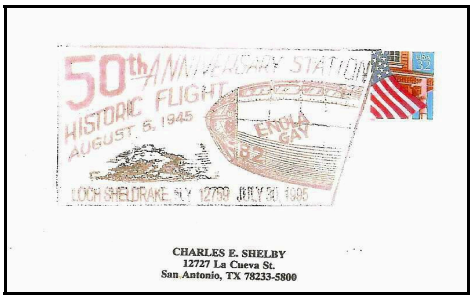

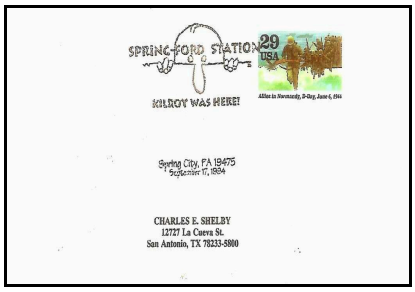

He passed around some additional covers and I was particularly impressed with this Civil War cover:

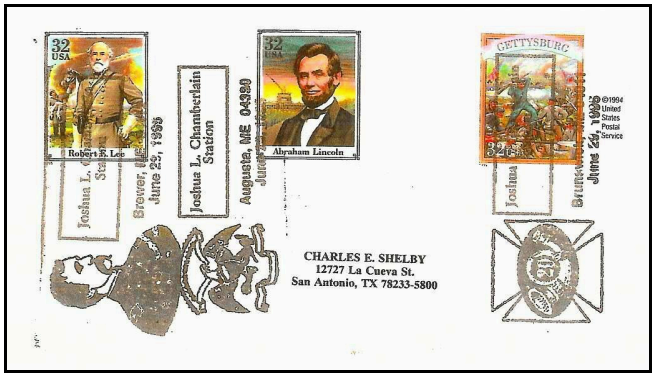

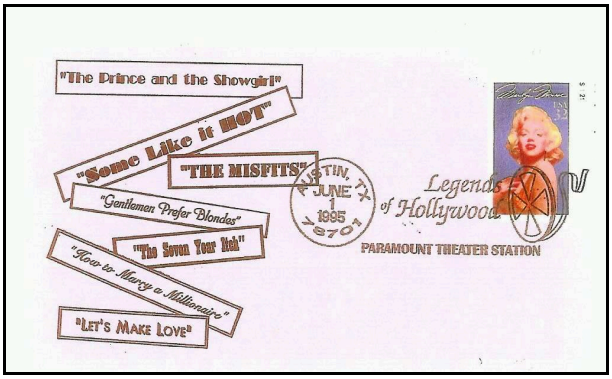

He polished off the evening with Marilyn Monroe, Garfield and a Banana Split!

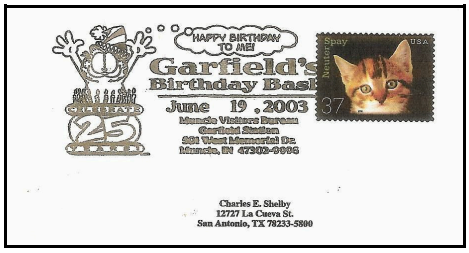

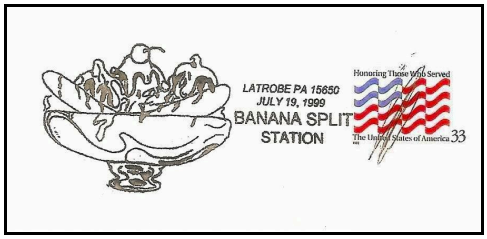

WHAT A FEAST!!!!!! Maybe Charles's presentation should have been given around Thanksgiving! Anyway, if you did not attend, you missed a very interesting presentation and missed out on a nice handout!

Thanks, Charles for a great evening. Yours in Philately, Pat Richmond

Program Notes May 23, 2008
"Let's Talk Zeppelin" by Jack Virta

On May 23, 2008, Jack Virta spoke to us about the Chicago World Fair, "Century of Progress 1933-34". It was very interesting. The handout gave us actual pictures taken at the world's fair. I found it interesting that elephants were used in the preparation by clearing trees and in the construction by moving large objects. Of course, there were not available the big mechanical "earth movers" that man can operate , as there are today.

Those who planned and constructed the buildings for this fair went all out, they recreated actual replicas of European villages. The Paris area was in the configuration of a ship inviting people to come to Paris. A Mayan temple was constructed. The Time Fortune building showed a giant cover of Time magazine and Fortune magazine. At that time, magazines were in short supply.

A replica of Fort Dearborn was constructed on the site. In fact, that replica appears on one of the official stamps for the fair. Jack included a color copy of each of the stamps so that we could see them. He spoke of full imperforate sheets being issued of each. In fact, Lea happened to have a copy of each in her most recent album that she carries with her. It was a very nice coincidence (or do you suppose they had that planned?) Oh well, it was a nice addition.

The handout had a "tease" of the Zeppelins that were issued at that time. He polished off the handout with a copy of a cover from the fair with the "Century of Progress" cancel on a United States Zeppelin. The cover had a very nice cachet from the fair with the Graf Zeppelin featured in it.

Jack treated us to a set of 10 Zeppelin covers that were absolutely gorgeous. Some were mailed and cancelled on a Zeppelin flight and sent back to the owner. Others were rerouted on other Zeppelin flights.

The program was very interesting and informative. However, Jack did not give us samples of the Zeppelin covers nor any for door prizes. Why do you suppose that was?

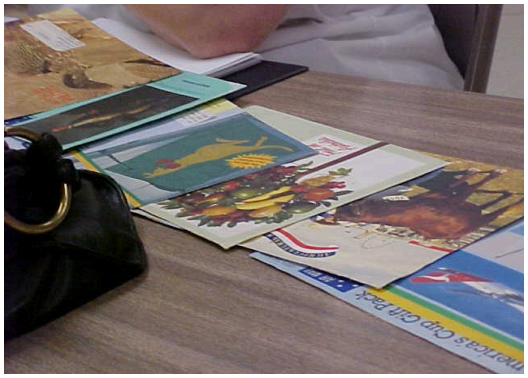

He did however, bring these very nice door prizes. Everyone who got one was doubly glad they had come to program night.

Thank you, Jack for a most entertaining evening. (Talk about devotion, he gave his program in spite of the fact that his grandson was on leave from Iraq and had just come in from San Diego that day.) Thanks again, Jack.

Yours in Philately, Pat Richmond

//****//****//****//****//****//****//****//****//****//****//****//****//****//****//****//**\\

//**//****//****//****//****//****//****//****//****//****//****//****//****//****//****//****//