VOL 114 #2 MARCH-APRIL 2009

THE OFFICIAL PUBLICATION OF THE SAN ANTONIO PHILATELIC ASSOCIATION FOUNDED 1896

http://www.virtualstampclub.com/apstexas.html

The PHILATEX

A.P.S. Ch. # 53-0388

T.P.A. Life Ch. # 3

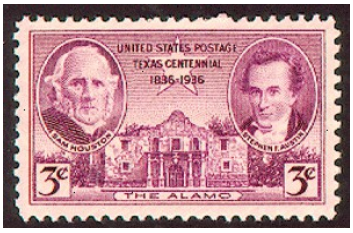

MEETING CALENDAR

MARCH			APRIL		
6	Juniors Board of Governors Meeting Program: "Show & Tell"	6:15 pm 7:00 pm 7:30 pm	3	Juniors Board of Governors Meeting Program: "Show & Tell"	6:15 pm 7:00 pm 7:30 pm
13	Auction - Come at 7 to browse (set-up at 6:30 - no lots after 7:10)	7:30 pm	10	No Meeting - Good Friday HAPPY EASTER	
20	Juniors Program: "All the Colors of the Rainbow" by Lea Senghaas	6:15 pm 7:30 pm	17	Auction - Come at 7 to browse (set-up at 6:30 - no lots after 7:10)	7:30 pm
27	Bourse – buy, sell and trade (set-up at 6:30 pm)	7:00 pm	24	Bourse – buy, sell and trade (set-up at 6:30 pm)	7:00 pm
	Daylight Savings starts March 8 - Clocks forward 1 hour			CHAG SAMEACH Passover - Apr 9 - Happy Holiday	
5/01 - Jrs, BOG, Show & Tell 5/08 - Auction 5/15 - Bourse 5/22 - Jrs, Program 5/28 - Bourse					

Saint Patrick's Day

Editor's Corner

Lea Senghaas & Dora Roberts

Easter

As I was looking through the old Philatexes (Philati?), I noticed a message from the editor saying that he wanted people to write him about pet philatelic rants, favorite things they collect, any philatelic questions they wanted to have answered, somewhere they'd gone (stamp shows, favorite dealers, etc), anecdotes, something you want to buy or sell, or anything else having to do with philately. The editor didn't want anything more than a short paragraph or two. A few months later, I noticed another message - begging for someone to send him something, anything! He pointed out that if everyone in the club would just do a very small item, that he would have more than enough to fill many newsletters. He also reminded the members that this is their newsletter about things they are interested in.

A few months later—you guessed it!—he wrote just a short note saying PLEASE...?

I must say that a number of people have written articles, messages, and tidbits of interesting information for us to use. In particular, I'd like to thank Pat Richmond, Jane Fohn, Fred Groth, Jack Virta, and Richard Rose. And it's interesting to see what Dora has dug up in the old issues of our newsletter.

But this newsletter should be a forum for all of our members, not just a few. SO... Guess what I'm asking you all to do? You got it—just a short paragraph or two (I'll even let you do three or more, if you want to), and your reward will be that your name is in print, you are talking to your fellow stamp collectors, and leaving something for future editors to dig up out of their old Philatexes.

Try it! You might just have fun doing it, and you might even get a conversation going! That would really be something to write about ^_^

Lea Senghaas (Ever Hopeful)

PHILATEX: Editors Lea Senghaas & Dora Roberts
Labels Fred Groth
Mailing Jack Virta

The PHILATEX is published every two months and the cut off date is the 2nd Friday of the month prior to publication.

Mail your contributions for the Philatex to:
Philatex Editors
334 Olney Dr.
San Antonio, Tx 78209
Or email either of us.
lys@satx.rr.com dora.roberts@hotmail.com

Write to S.A.P.A. at:
San Antonio Philatelic Association
MacArthur Park Lutheran Church
2903 Nacogdoches Rd.
San Antonio, TX 78217

S.A.P.A. meets at the church every Friday night at 7:30 P.M. in building 1.

ELECTED OFFICERS:

President:	Jane K Fohn
Vice President:	Judy Grant
Secretary:	Bro. Ed Loch
Treasurer:	Fred Groth
Membership Chairman:	Dora Roberts
Communications Chairman:	Judy Grant
Historian:	Fred Groth
Auctioneer:	Jack Virta
Assistant Auctioneer:	
Librarian:	Richard Rose

BOARD OF GOVERNORS:

Board President:	Jane K Fohn
All Elected Officers:	(see above)
Past President:	Bob Joyce
One year term:	Pat Richmond
Two year term:	Skip Swinney
Parliamentarian:	Bob Joyce
Honorary Board Member	Richard Spies

APPOINTED:

Auditing Committee:	Tony Bir (Chairman)

LIAISON CONTACT PERSONS:

American Philatelic Society:	Fred Groth
Austin-Texas Stamp Club:	Lyle Boardman
Eire Philatelic Association:	Patrick J. Ryan
Oklahoma Philatelic Society:	Jane K Fohn
Texas Philatelic Association:	Robert J. Joyce
U.S. Postal Service:	Steve E. Canedo
APS Circuit Books	Patrick J. Ryan
Oklahoma Circuit Books	Jane K Fohn

WE WELCOME VISITORS

SAPA is always happy to welcome visitors. We hope you will enjoy our activities, and wish to join us as members.

All visitors are welcome to purchase stamps at our auctions, bourse, and bag nights. Anyone wishing to sell or trade at our meetings must be a member.

AUCTION ETIQUETTE:

Be sure to get your Bidder's number card before the auction starts. Come early and look over the lots for sale before the auction. During the auction, lots will be identified by their lot number and a brief description of the lot.

When bidding for a lot, please raise your Bidder's Number card and keep it up until you no longer wish to bid. Flipping the card up and down is confusing for the auctioneers.

Please keep extraneous conversation to a minimum. This makes it easier for everyone to hear what the auctioneer is selling, and allows the auctioneer to more easily keep track of the bidding.

Please wait until the end of the auction to pay for your purchases. Your name will be called as the tallys are completed. Those who are only buying will be called first. Buyers who are also sellers will be called next. Checks are acceptable, made out to S.A.P.A.

Sellers with unsold lots should be sure to pick up their lots before leaving.

Please be sure to return the Bidder's Number cards so that we can use them again in the following auctions.

We look forward to meeting you.

PRESIDENT'S MESSAGE

The beginning of the New Year is the time for resolutions. I could say that it is time to cuddle up with your stamps in a warm home while it is too cold for outdoor pursuits. This winter, with a few exceptions, is hardly cold. If you have a brown lawn and a few hardy plants left in the yard, and the leaves are picked up, it is time for stamps. Now is a great time to catch up the work on your collection that was left undone while you were fishing last summer.

On another subject, SAPA has had an active and interesting 2009 so far. The show-and-tells have been animated and a number of members participated by bringing material and telling stories. As you can see in *The Philatex*, our programs have been educational and interesting. But more importantly they have been supported by a contingent of members. If you haven't been to our meetings, I encourage you to stop by and join in. Even if you don't have the speaker's interests, there is always something in their talk that can be applied to your interests.

The monthly regular auction has been well attended. The new bimonthly silent auctions began in February. They will be held on show-and-tell and program nights. Details will be published in *The Philatex*. Since this is a new program we are trying to work out the the rules of participation. We could use your help.

On the weekend of February 20-22 I will be at AmeriStamp/TEXPEX 2009 in Arlington. It is the American Philatelic Society's big winter national stamp show. This year it's combined with the Texas Philatelic Association's TEXPEX. Next time I will report on this giant event

Why don't you join in our activities?

Jane John

Club to Try Out Silent Auction Venue

On the first and third meetings of the month (non-auction, non-bourse), the club will offer the opportunity for members to sell and buy items in a Silent Auction. If you have items to sell, you should submit them by
7pm and provide information about the estimated value and state a minimum bid for the item.
Members will have an opportunity to view the items and write in their bids on the forms provided. After the night's program, approximately 10 minutes, the auction will close, and the highest bidders will be notified and should pay for the item purchased.
We will have a tryout period and see how this works. During this time, the number of items (total) to be auctioned will be limited to 25. If you have questions about the Silent Auction, contact Judy Grant at judith.grant@utsa.edu or phone 694-4437

Program Notes

March 20, 2009 - "All the Colors of the Rainbow" by Lea Senghaas

Lea has been "racing around" at bourses and auctions diligently chasing rainbows on stamps. She has had everyone else busy working on rainbows also. Her program should be very interesting and very colorful. We are looking forward to being dazzled by your colorful philately, Lea.

Yours in philately, Pat Richmond

Fred Says:

At the club's meeting January 23, members decided to send $100 to the TPA to support its journal, "Texas Philatelist." We will also be sending a letter with the club's views on the future of this publication.

WEBSITE PHILATELY

http://www.collectorsweekly.com/us-stamps/overview

Fred Says: It's an interesting mish-mash of collecting stuff, including stamps. The stamp portion is kinda' neat.

UPCOMING SHOWS & BOURSES

MAR 20-21 TEXAS PRECANCEL CLUB SPRING ROUNDUP 2009 Spring auction and bourse of the Texas Precancel Club at the Clarion Inn, 1503 S. Texas Ave., College Station, Texas. Hours: Fri 9am-?pm, Sat 8am-5pm. Auction on Saturday at 2pm. Contact: Katherine Foster, khfoster@tex.net**MAR 21-22 TSDA HOUSTON STAMP FAIR** Bourse at the Ramada Plaza Hotel, 7611 Katy Frwy, Houston, Tx. Hours: Sat 10am-5pm, Sun 10am-4pm.

APR 10-11 TSDA DALLAS STAMP FAIR - Bourse at the Richardson Civic Center, 411 W. Arapaho Rd. (Next to Richardson City Hall), Richardson Texas. Hours: Fri 1pm-8pm, Sat 9am-4pm

LONE STAR CHAPTER of the Èire Philatelic Association International meets 2nd Saturday between 2:00 PM and 4 PM every month in member's homes. Various aspects of Irish philately, and philately in general are discussed. All are welcome. For information call (210)658-9235.

Lost!

Bob Joyce left two postal stationery covers at the January 30th SAPA bourse. They are Scott numbers U44 and UY11. If you inadvetently picked them up, please contact Bob at 494-0927.

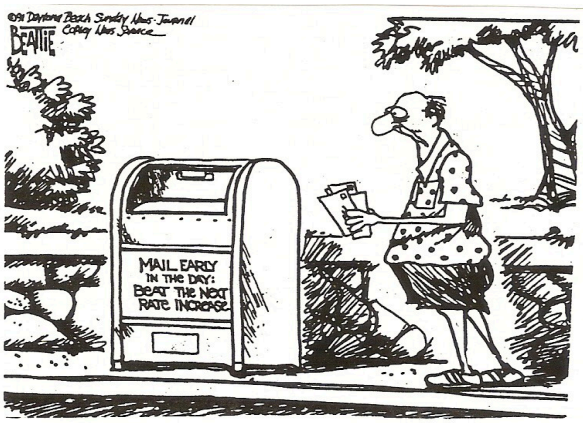

Program Notes January 9, 2009
"Show and Tell"
by Bill Downes

On January 9th, Mr. Bill Downes, a visitor from England, shared with us some of his collection of WWII cards and covers. He was in the Territorial Army for 36 years, and retired in 1999.

Some of the cards showed examples of the seriously bombed out structures in England after the war.

Below is a picture of his army "kit".

One other item was very interesting. To the right is a picture of an Airgraph. Information was reduced to microfilm and when it was received, it was enlarged.

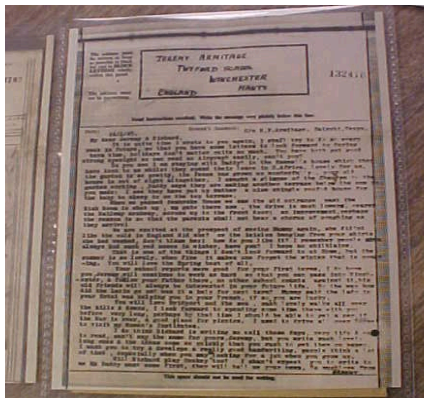

The program was very interesting and quite informative. Thank you, Mr. Downes. We enjoyed having you as a guest at our club meetings and look forward to your next visit and what surprises you might bring to share with us at the time.

Yours in philately, Pat Richmond

ARCHIVOLOGY

THE STAMP COLLECTOR'S PSALM

Stamp Collecting is my hobby. I shall not be bored.
It Maketh me do research of many countries and towns.
It causeth me to correspond with good people.
It keepeth me always alert.
It leadeth me into areas of understanding for curiosity's sake.
Yea, though I live through a winter of inclement weather,
I will fear no boredom, for my stamps are with me.
Their cancels and overprints, they intrigue me.
They provide a means of escape from the tension of my responsibilities.
They filleth my house with albums; my cash runneth lower.
Surely interest and knowledge shall follow me all the days of my life.
And I will be listed in the ranks of Philately forever.

From the August, 1979 PHILATEX

ARCHIVOLOGY

Program Notes - January 23, 2009

"Covers from Cuero" by Richard Rose

On January 23rd, Richard spoke to us about 12 covers from Lebanon to Cuero, Texas. All covers were addressed simply to Cuero, Texas and were held in General Delivery. They were mailed between 1921 and June of 1924. None bear the sender's name or address, only the recipient's name and address in English. Some have Arabic writing on the envelope, but when translated, that Arabic turned out to be the recipient's name and address.

Richard pointed out that cover collectors are interested in 1) postmarks and backstamps, 2) postal rates, 3) senders and 4) addressees.

1) All the covers had a handmade postmark. The one from Bechmezzine is at right:

2) The rates were, for political reasons, based on the rates in France. It cost 3 piastres to mail them in 1921, but that was reduced to 1 piastre in 1922.

3) Seven of the covers were from Bechmezzine, four were from Tripoli and one was from Emiyoun/Amioun.

Fourthly, collectors would be interested in the addressee

Richard decided to go to Cuero to pursue the addressees that might be still alive. He found that mostly there were Catholics that moved there in the 1890's. He got a telephone directory and found one Milkie address, but that person was not available. He checked the cemetery and found two 'John's in the 1920's. He found that many had changed their names to English spellings.

Since the return addressees were not listed on the covers, Richard said that perhaps his next "field trip" would be to go to Lebanon and seek out General Delivery or whatever is available to check out the origin of these covers.

So, Richard, perhaps we will have a future program from you on the "follow-up" journey to Lebanon. Shall I "pencil in" a program for you in 2010? Let me know!!

Richard always has very interesting and unique programs. He did not disappoint us this time either. Thanks, Richard.

Yours in philately, Pat Richmond

❁❁❁