VOL 114 #4 JULY - AUGUST 2009

THE OFFICIAL PUBLICATION OF THE SAN ANTONIO PHILATELIC ASSOCIATION FOUNDED 1896

http://www.virtualstampclub.com/apstexas.html

The PHILATEX

A.P.S. Ch. # 53-0388

T.P.A. Life Ch. # 3

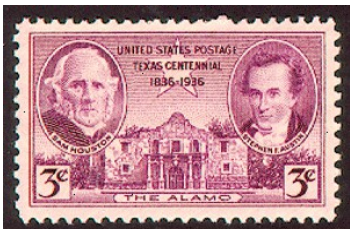

MEETING CALENDAR

JULY			AUGUST		
3	Happy 4th of July (no meeting)		7	Juniors Board of Governors Meeting Program: "Show & Tell"	6:15 pm 7:00 pm 7:30 pm
10	Juniors Board of Governors Meeting Program: "Show & Tell"	6:15 pm 7:00 pm 7:30 pm	14	Auction - Come at 7 to browse (set-up at 6:30 - no lots after 7:10)	7:30 pm
17	Auction - Come at 7 to browse (set-up at 6:30 - no lots after 7:10)	7:30 pm	21	Juniors Program:"UPU & Color Schemes Part 2" by Sam Rogers	6:15 pm 7:30 pm
24	Juniors Program: "Modern US Philately" by Fred Groth	6:15 pm 7:30 pm	22	Saturday Boursette – buy, sell and trade (see page 4)	9:00 am -1:00 pm
25	Saturday Boursette – buy, sell and trade (see page 4)	9:00 am -1:00 pm	28	Bourse – buy, sell and trade (set-up at 6:30 pm)	7:00 pm
31	Bourse – buy, sell and trade (set-up at 6:30 pm)	7:00 pm		Public School Starts August 24–Watch for school crossings & speed zones!	
9/04- Jrs, BOG, Show & Tell 9/11 - Auction 9/18 - Jrs, Program 9/25 - Bourse					

Independence Day - July 4

Editor's Corner

End of Vacation

In January, Jane Fohn, our president, asked us to submit the last three newsletters of 2008 for the American Philatelic Society Chapter Activities Committee's 2008 Newsletter Competition. We did so, and in June we received the results of that competition. We are pleased to tell you that your newsletter received a Vermeil Award. "The Philatex" will be on display, along with all the other newsletters, at StampShow 2009 in Pittsburgh, Pennsylvania, August 6-9. We will receive our award certificate by mail from APS Headquarters.

Awards are based on points given for content and quality. Gold is 85-100pts, Vermeil is 75-84pts, Silver is 65-74pts, Silver-Bronze is 55-64pts, and Bronze is under 54pts. The composite Judges' Work Sheet had some very good comments about things we need to work on. Our total points awarded was 83. This means we did well, but there is room for improvement.

This is where you, our readers, come in. We would like to hear any suggestions that you think will make our newsletter better. Since our purpose is to keep all our members informed about club activities, and other philatelic happenings, we think you should have some say about what you like or dislike, and what you would like to see included. We will be listing your comments here, so that all of you can have your say about your newsletter.

We will be submitting our newsletter again for the 2009 Competition, and want to see an improvement in our scores.

Lea Senghaas & Dora Roberts

PHILATEX: Editors Lea Senghaas & Dora Roberts
Labels Fred Groth
Mailing Jack Virta

The PHILATEX is published every two months and the cut off date is the 2nd Friday of the month prior to publication.

Mail your contributions for the Philatex to:
Philatex Editors
334 Olney Dr.
San Antonio, Tx 78209
Or email either of us.
lys@satx.rr.com dora.roberts@hotmail.com

Write to S.A.P.A. at:
San Antonio Philatelic Association
MacArthur Park Lutheran Church
2903 Nacogdoches Rd.
San Antonio, TX 78217

S.A.P.A. meets at the church every Friday night at 7:30 P.M. in building 1.

ELECTED OFFICERS:

President:	Jane K Fohn
Vice President:	Judy Grant
Secretary:	Bro. Ed Loch
Treasurer:	Fred Groth
Membership Chairman:	Dora Roberts
Communications Chairman:	Judy Grant
Historian:	Fred Groth
Auctioneer:	Jack Virta
Assistant Auctioneer:	
Librarian:	

BOARD OF GOVERNORS:

Board President:	Jane K Fohn
All Elected Officers:	(see above)
Past President:	Bob Joyce
One year term:	Pat Richmond
Two year term:	Skip Swinney
Parliamentarian:	Bob Joyce
Honorary Board Member	Richard Spies

APPOINTED:

Auditing Committee:	Tony Bir (Chairman)

LIAISON CONTACT PERSONS:

American Philatelic Society:	Fred Groth
Austin-Texas Stamp Club:	Lyle Boardman
Eire Philatelic Association:	Patrick J. Ryan
Oklahoma Philatelic Society:	Jane K Fohn
Texas Philatelic Association:	Robert J. Joyce
U.S. Postal Service:	Steve E. Canedo
APS Circuit Books	Patrick J. Ryan
Oklahoma Circuit Books	Jane K Fohn

WE WELCOME VISITORS

SAPA is always happy to welcome visitors. We hope you will enjoy our activities, and wish to join us as members.

All visitors are welcome to purchase stamps at our auctions, bourse, and bag nights. Anyone wishing to sell or trade at our meetings must be a member.

AUCTION ETIQUETTE:

Be sure to get your Bidder's number card before the auction starts. Come early and look over the lots for sale before the auction. During the auction, lots will be identified by their lot number and a brief description of the lot.

When bidding for a lot, please raise your Bidder's Number card and keep it up until you no longer wish to bid. Flipping the card up and down is confusing for the auctioneers.

Please keep extraneous conversation to a minimum. This makes it easier for everyone to hear what the auctioneer is selling, and allows the auctioneer to more easily keep track of the bidding.

Please wait until the end of the auction to pay for your purchases. Your name will be called as the tallys are completed. Those who are only buying will be called first. Buyers who are also sellers will be called next. Checks are acceptable, made out to S.A.P.A.

Sellers with unsold lots should be sure to pick up their lots before leaving.

Please be sure to return the Bidder's Number cards so that we can use them again in the following auctions.

We look forward to meeting you.

PRESIDENT'S MESSAGE

As I write this I am looking forward to SAPA's Summer Picnic. These events are not held outside in the heat, flies and ants, but in our meeting room with air-conditioned comfort. Although it will be passed when you receive this issue of *The Philatex*, there are pictures on the last page.

SAPA will start holding an additional meeting each month. We have a number of members who do not drive at night who would like to talk/buy/trade stamps with other SAPA members. American Philatelic Society and Oklahoma Philatelic Society stamp circuits will be available. The first of these meetings will be a bourse held from 9 am to 1 pm on Saturday July 25th. There are details regarding this meeting elsewhere in this *Philatex*. I look forward to seeing you there!

There will be another stamp-buying activity August 22-23. The Texas Stamp Dealers Association will hold one of their bourses. The last one included more dealers, and it was in a larger room. When I arrived it was so well attended that no chairs were available. These bourses are held in the Norris Conference Center (4522 Fredericksburg Road at IH 410 West, exit 15)—look for the Super Target and the center is next to it back from the street. I'll look for you there as well.

We have found that this summer is hotter than last. It is an excellent opportunity to work on our collections in cool comfort. And to visit excellent area dealers for material to fill in the blanks. See you soon!

Jane John

Program Notes

July 24, 2009 "Modern U.S. Philately" by Fred Groth

Fred will be discussing and showing examples of 20th and 21st Century U. S. "stampless" philately. (That term stampless philately almost sounds like an oxymoron, doesn't it?) More and more postage is now being printed by computers at the post office, in offices, and even at home. People are also turning to personalized postage "stamps." Examples will be shown. Also to be shown are examples of envelopes designed to entice you, the recipient, to open them.

Once again, Fred has planned something very educational for us to know. I, for one, am looking forward to seeing what he has to offer of the "new normal" in mailing.

August 21, 2009 "UPU and Color Schemes – Part II" by Sam Rodgers

Well, here is the program you've all been waiting for. Sam has a new extravaganza for us. We asked him to postpone the "color" portion of his program that he had planned on February 20, 2009, because so many people who wanted to hear his program had philatelic conflicts.

I've seen a preview------it's going to be very interesting.
Be there or be square.

Yours in philately, Pat Richmond

Attention!

BAGNIGHT IS COMING!!!
7:30p.m., October 16, 2009

WELCOME WAGON

So far this year, we have had six new members join our club. We extend to them a welcoming hand, and wish them many years of happy collecting.

Charles Darnell 2792 Europe/Asia to 1904 & US to 1950
Joseph Pfeffer #2793 US
Marco Martinez 2794 Europa & America issues
Jaime Maldonado # 2795 Worldwide
Richard Barnes #2796 US & worldwide
Francis Van Wychen #2797

UPCOMING SHOWS & BOURSES

JULY 10-11 TSDA DALLAS STAMP FAIR Bourse at the Richardson Civic Center, 411 W. Arapaho Rd., (Next to Richardson City Hall), Richardson, Texas. Hours: Friday 1 p.m. to 8 p.m. Saturday 9 a.m. to 4 p.m.

JULY 22-25 POST MARK COLLECTORS CLUB CONVENTION 48th annual national convention of the Post Mark Collectors Club at the Clarion Hotel Waco, 801 S. 4th St., Waco, Texas. Features "Finders-Keepers" tables, ice cream walk, sales tables, cachets, postmark auction and banquet. Contact: Robert J. Milligan, 7014 Woodland Oaks Dr., Magnolia TX 77354-4898, bob.miligan@prodigy.net.

JULY 25-26 ARK-LA-TEX COIN STAMP & CARD EXPOSITION Coin, stamp and postcard exhibition of the Red River Stamp Society and Shreveport Coin Club at the Bossier Civic Center, 620 Benton Rd., Bossier City, Louisiana. Dealers, club exhibits, chance board, cachet, cancel and USPS substation. Hours: Saturday 9 a.m. to 6 p.m., Sunday 9 a.m. to 3 p.m. Contact: John P. Thomas, 1525 Concord Dr., Shreveport, La. 71105-5015, (318) 797-6911, t1026262177@cs.com.

AUG 22-23 TSDA SAN ANTONIO STAMP FAIR
Bourse at Norris Conference Center, 4522 Fredericksburg Rd. (at Crossroads Mall near NW I-410 and I-10, next to SuperTarget, lower level), San Antonio, Texas. Hours: Saturday 10 a.m. to 5 p.m., Sunday 10 a.m. to 4 p.m.

LONE STAR CHAPTER of the Èire Philatelic Association International meets 2nd Saturday between 2:00 PM and 4 PM every month in member's homes. Various aspects of Irish philately, and philately in general are discussed. All are welcome. For information call (210)658-9235.

"Ph"-eatured Philatelist
Mr. and Mrs. William Parker McNally

William Parker McNally was born on January 5, 1945 in Waco, Texas at Providence Hospital. He is an only "brat." Shortly after he was born, his family moved to College Station so that his father could finish his Bachelor's degree.

When Bill was 4 years old, they moved to Giddings; when he was 5, they moved to El Paso, and when he was 6 they moved to Van Horn, Texas. (Whew!!!!!!!!!!! Bill, your parents must have been busy packing and unpacking!!!!) Bill got to go to Elementary School in Van Horn, then they moved back to College Station so that his dad could get his Master's degree.

In the 6th grade Bill moved to Coy City in Karnes County and he got to finish school at Karnes City High School in 1963. Bill graduated from Texas A&M in 1968 with a B.A. in History.

He went to the Army until 1972 and he moved to San Antonio and stayed 1 year. He then moved to Brownsville for 4 years where he worked for a Title Co. He moved back to San Antonio in 1977 and he has been here ever since.

In 1976 he started to school at Texas Southmost College (it is now University of Texas at Brownsville). He got an Asst. Degree in Real Estate Investment at SAC in 1978. In 1978 he started at St. Mary's with a major in counseling. In 1981 he graduated with a Master's degree with a double major of Counseling with a secondary teaching certificate and a major in Alcohol Abuse Counseling. He taught at Henry de Osso Catholic School.

He enjoyed teaching, but somehow he felt he needed to "eat", so he went back to work for the Title Company. He worked at Walmart from 1995 until 2001, but because he broke his foot, he had to retire from that.

He started working for Alamo Hgts. Stamp Shop in 2002 and continued when Steve Malesky bought the shop and is still working for him.

He met Rose Marie Geelhaar at a USO Dance in September of 1968 and they were married on March 15, 1969 before he went to Viet Nam in April of '69. Their first child, Cynthia Anne was born on June 4, 1972 and Amy Marie was born on December 1, 1975.

Bill started collecting stamps in 1953 when he was 8 years old. His Dad worked in the library at A&M and put him down with some stamps… and as they say, a philatelist was born. He collected worldwide when he began and pretty much still does with a concentration on some countries. He joined SAPA in 1972. He also belongs to TPA and APS. Bill's girls were very active in the Jr. division of SAPA until "guys" got in the way-----we all know how that is!!!!!!!!!!!!

You have been an integral part of SAPA for some time, Bill. We have enjoyed your active participation and your wit, and we're looking forward to many more years.

Yours in Philately, Pat Richmond

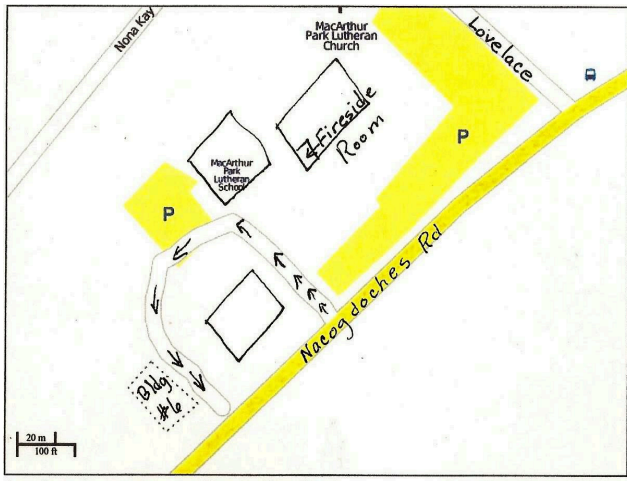

http://creativecommons.org/licenses/by-sa/2.0/ http://openstreetmap.org

SAPA STARTS NEW SATURDAY BOURSETTE

Starting in July, SAPA will hold a morning meeting on one Saturday each month for all our members to enjoy. Those members who have difficulty driving in the dark will be able to come and buy, trade, and sell stamps, and talk with other members about stamps.

The meetings will start at 9:00am, and are tentatively scheduled to last until 1:00pm. They will take place in building #6, which is shown on the map. There is a ramp on the Nacogdoches side of the building for easy access to bring in boxes, or wheelchairs. Parking is behind the building.

Saturday boursettes are for ALL of our club members to get together for fun and fellowship. We hope to see you there.

Program Notes May 22, 2009
"So You Want to be a Stamp Dealer?"
by Ted Wenk

Boy! Ted really gave us the "skinny" on stamp dealing. He started with the number one trap-----"Don't keep your own stamp collection!!!" The reason being mainly that as you purchase other deals and collections, you will have a tendency to "add" the "good" stuff to your own collection and have only the common stuff to sell. He said he took the advice of the other experienced stamp dealers and sold his collection (actually, he sold it to get money for a supposed "hot date", but she turned "cold"—Oh, well!) Then later, after he got married, he broke down and bought an old Jr. Album and started up again. (Once a philatelist—always a philatelist!!!!!!)

When thinking about being a dealer, one of your first decisions should be whether to have a mail-order business, a business in a shop or operate your business from your home. For reasons we will enumerate later, he chose to operate his business out of his home. It started with ONE bedroom and "ooooozed" to another eventually.

One rule he shared about pricing that is worthwhile for a dealer or even a collector that is trying to get rid of some of his extras. "Keep up with Scott Stamp Catalogs" because you don't want to "Overprice to the customer or Underprice for your pocketbook". You might want to subscribe to Stamp Monthly published by Linn's because it gives new issues and pricing in the back of each issue.

You need not only the regular tools for collecting stamps, but you need tools for correctly identifying watermarks and unusual sizes of perforations, etc. He suggested that access to some kind of spreadsheet items, preferably on the computer to keep track of your inventory as well as listings specific varieties to be identified.

Then, you have the problem of storage (gee!!!! we have that ourselves, Ted, as collectors).

Ted showed us some pictures of some neat little cabinets that he built for his business at home. You can see from the picture that each drawer will hold 4 rows of #1 glassine envelopes. (Very Nifty, Ted. I guess "someone" in my home will be taking out the old saw and hammer for my collection—accumulation—whatever!!)

Along with storage comes the problem of bookkeeping, record keeping, postage, stationery, bank account, checks, registration, legal problems, theft, rental and that ever-present "boog-a-boo"—taxes.

Some of the reasons Ted decided to get out of the mail order business are: 1) You send out stamps and never hear from them again, 2) A customer prepays and then claims he didn't receive his stamps, 3) The customer claims he sent you CASH and didn't receive his order or 4) The very obvious one-—your ad doesn't work.

So, Ted decided to work from his home—not rent a shop space.

But, all-in-all, Ted says he enjoys what he does and is glad he is still dealing. If, in spite of all the aforementioned pitfalls, you still want to start your own business, you need to get IRS publication #583—"Starting a Business and Keeping Records".

Ted, your program was very well thought out, presented and informative. I, for one, have been "cured" of any notion of being a stamp dealer—however, some of your suggestions were excellent in regard to things and ideas that an average collector could take to heart.

Thank you, Ted, for a most enjoyable evening.

Yours in philately, Pat Richmond

SAPA Member receives award

At the AmeriStamp show in Dallas this February, Warren Crain received the prestigious "TEXPEX Service to Philately Award". This award has been presented by the TEXPEX chairman since 2003. It is given to a person who has sacrificed and contributed unselfishly to the advancement of philately. The recipient of the crystal award is kept secret until it is presented at the annual TEXPEX awards banquet.

Congratulations, Warren. We've always known you are special.

Warren Crain, Jane Fahn, Bob Joyce

Vernon Duncan, Jack & Carolyn Virta

Rich & Marilyn Barnes, Pat Richmond, Richard Spies

Pat Richmond

Food, Fun & Fellowship

Reiko Clay, Nelda Greer

Lillie Littrell, Richard Spies, Chip Swinney

Jack & Carolyn Virta, Warren Craine, Marilyn & Rich Barnes

Lea Senghaas, Jack Virta

Henry Kiester, Charles Shelby

Carolyn Virta, Richard Spies

Delbert Richmond

Fred Groth, John Clay

Arlen, Nelda & Harry Greer, Chip Swinney, Jack Virta, Marilyn Barnes