VOL 115 #3 MAY - JUNE 2010

THE OFFICIAL PUBLICATION OF THE SAN ANTONIO PHILATELIC ASSOCIATION FOUNDED 1896
http://www.virtualstampclub.com/apstexas.html

The PHILATEX

A.P.S. Ch. # 53-0388 T.P.A. Life Ch. # 3

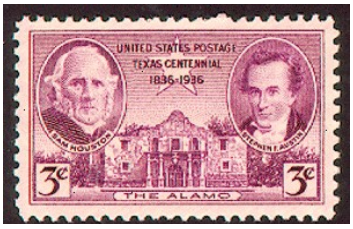

MEETING CALENDAR

MAY			JUNE		
7	Juniors Board of Governors meeting General Meeting Program: "Show & Tell"	6:15 pm 7:00 pm 7:30 pm 7:30 pm	4	Juniors Board of Governors meeting General Meeting Program: "Show & Tell"	6:15 pm 7:00 pm 7:30 pm
8	Saturday Boursette – buy, sell, trade	9:00 am	5	Saturday Boursette – buy, sell, trade	9:00 am
14	Auction - Come at 7 to browse (set-up at 6:30 - no lots after 7:10)	7:30 pm	11	Auction - Come at 7 to browse (set-up at 6:30 - no lots after 7:10)	7:30 pm
21	Juniors Program: "SIL" & "CIL" by Warren Crain	6:15 pm 7:30 pm	18	Set-up for Picnic Summer Picnic	6:00 pm 6:30 pm
28	Bourse – buy, sell and trade (set-up at 6:30 pm)	7:00 pm	25	Bourse – buy, sell and trade (set-up at 6:30 pm)	7:00 pm
9 31	Happy Mother's Day Memorial Day		20	Happy Father's Day Independence Day - Sunday, July 4th	
07/02-Jrs, BOG&G, Show&Tell : 07/03-Sat.Boursette : 07/09-Auction : 07/16-Bourse : 07/23-Jrs, Program : 07/30-Bourse					

Cinco de Mayo - May 5

Editor's corner

In Spanish, Cinco de Mayo means "Fifth of May," and it is celebrated throughout the United States and in some parts of Mexico.

On May 5, 1862, some 4,000 Mexican troops were victorious over a French army of 8,000 at Puebla, Mexico. In the United States, the "Batalla de Puebla" came to be known as Cinco de Mayo and is often incorrectly thought of as Mexican Independence Day. Actually, Mexico won its independence from Spain on September 16, 1810 - nearly 50 years earlier! *

Flag Day - June 14

On June 14th, 1777, the Second Continental Congress passed a resolution adopting the flag Betsy Ross had created as the official flag of the United States. In 1885, Bernard J. Cigrand, a grade school teacher, held the first recognized formal observance of Flag Day at the Stony Hill School in Waubeka, Wisconsin. He spent many more years working to establish the holiday. a proclamation that officially established June 14 as Flag Day was issued by President Woodrow Wilson in 1916.

In 1949, National Flag Day became an official (though not a federal) holiday, established by an act of Congress. Today, the flag is proudly displayed on government buildings and citizen's homes, and celebrated with a parade.**

Lea Senghaas & Dora Roberts

* http://stampcollectingroundup.blogspot.com/2007/05/cinco-de-mayo.html **http://en.wikipedia.org/wiki/Flag_Day_(United_States)

PHILATEX: Editors Lea Senghaas & Dora Roberts
Labels Fred Groth
Mailing Jack Virta

The PHILATEX is published every two months and the cut off date is the 2nd Friday of the month prior to publication.

Mail your contributions for the Philatex to:
Philatex Editors
334 Olney Dr.
San Antonio, Tx 78209
Or email either of us.
lys@satx.rr.com dora.roberts@hotmail.com

Write to S.A.P.A. at:
San Antonio Philatelic Association
MacArthur Park Lutheran Church
2903 Nacogdoches Rd.
San Antonio, TX 78217

S.A.P.A. meets at the church every Friday night at 7:30 P.M. in building 1.

ELECTED OFFICERS:

President:	John Clay
Vice President:	Nelda Greer
Secretary:	Pat Richmond
Treasurer:	Fred Groth
Membership Chairman:	Dora Roberts
Communications Chairman:	Judy Grant
Historian:	Fred Groth
Auctioneer:	Jack Virta
Assistant Auctioneer:	John Clay
Librarian:	Richard Rose

BOARD OF GOVERNORS:

Board President:	John Clay
All Elected Officers:	(see above)
Past President:	Jane K Fohn
One year term:	Skip Swinney
Two year term:	Charles Shelby
Parliamentarian:	Bob Joyce
Honorary Board Member	Richard Spies

APPOINTED:

Auditing Committee:	Tony Bir (Chairman)

LIAISON CONTACT PERSONS:

American Philatelic Society:	Fred Groth
Austin-Texas Stamp Club:	Lyle Boardman
Eire Philatelic Association:	Patrick J. Ryan
Texas Philatelic Association:	Robert J. Joyce
U.S. Postal Service:	Steve E. Canedo
APS Circuit Books	John Clay

WE WELCOME VISITORS

SAPA is always happy to welcome visitors. We hope you will enjoy our activities, and wish to join us as members.

All visitors are welcome to purchase stamps at our auctions, bourse, and bag nights. Anyone wishing to sell or trade at our meetings must be a member.

AUCTION ETIQUETTE:

Be sure to get your Bidder's number card before the auction starts. Come early and look over the lots for sale before the auction. During the auction, lots will be identified by their lot number and a brief description of the lot.

When bidding for a lot, please raise your Bidder's Number card and keep it up until you no longer wish to bid. Flipping the card up and down is confusing for the auctioneers.

Please keep extraneous conversation to a minimum. This makes it easier for everyone to hear what the auctioneer is selling, and allows the auctioneer to more easily keep track of the bidding.

Please wait until the end of the auction to pay for your purchases. Your name will be called as the tallys are completed. Those who are only buying will be called first. Buyers who are also sellers will be called next. Checks are acceptable, made out to S.A.P.A.

Sellers with unsold lots should be sure to pick up their lots before leaving.

Please be sure to return the Bidder's Number cards so that we can use them again in the following auctions.

We look forward to meeting you.

President's Message

I hope you had a wonderful Easter.

Next, I would like to thank Steve Malesky from ABC stamps of San Antonio, located at 4900 Broadway, Suite 500, across from La Madeleine. Steve has already delivered the first of the 2011 Scott Catalogues. Steve provides them to the club at a reasonable price. Steve is a member of our club, and provides discounts to fellow club members. Thanks again, Steve.

Our Saturday Boursettes are coming along pretty good, and member interest is improving. Those who have not come by, please do. You may find that item that you have been looking for. I did during this last Saturday get-together. You may be just as lucky. See you all during our meetings and on Saturday.

Thanks to you,

John Clay

FRED SAYS... The APS has an extensive philatelic site at http://www.stamps.org/index.htm. It is not necessary to be a member to access much of it's information, but there are many services that are only available to members. These include the email newsletters and the "American Philatelist" magazine subscription, borrowing books from the AP Research Library, expert stamp identification and translation, and much more. Yearly membership is $25.50, which is prorated.

What Do You Collect?

Richard Barnes (a new member of only one year), has volunteered to solicit and compile this information from all SAPA's members and put a list together so that everyone will know what other members are collecting. He should know better than to volunteer, since he is retired military(smile).

In the next month or so, please provide him with the following information: "Your Full Name & All of your Collecting Interests". Please be specific i.e. "U.S. after 1930" or "Germany's 1st Day Covers before 1915."

Richard can be reach by email at "richard3696@att.net" - home - 210-645-4950 - cell - 301-275-3955 - home address - 1150 S Ellison Dr, San Antonio, TX 78245-1473 or any of our regularly scheduled Friday Night meetings.

Thank you for your immediate attention!

Program Notes

May 21, 2010 "SIL & CIL" by Warren Crain

Once again, we will be privilege to a presentation of stamps that Warren likes and covers that Warren likes. Every time we are "blown-away" by his presentation. Warren says they are all different from last time.

I, for one, am looking forward to it.

Yours in philately, Pat Richmond

SAPA Summer Picnic 2010

It's time for our annual Summer Picnic again! It will be held on June 18th in the Fireside Room at MacArthur Park Lutheran Church (where we have our regular meetings).

We will have BBQ from the Barbecue Station, and everyone is encouraged to bring a side dish, salad, or dessert to complete the festive table. There will be tea served, or you can bring your own drink, or buy sodas from the church's soda machine.

This year there is a slight change in the price for the picnic. You can buy tickets in advance for $6 from Pat Richmond at the Friday night meetings, or send a check ***made out to SAPA*** to Fred Groth, #1 Towers Park Lane, Apt. #2303, San Antonio, TX 78209-6441. However, if you do not purchase your ticket in advance, the cost at the door will be $7. We hope this encourages everyone to buy early, so that we are able to order the appropriate amount of BBQ.

Set-up starts at 6:00pm and we will start eating at 6:30pm.

Hope to see all of you there!

UPCOMING SHOWS & BOURSES

MAY 15-16 TSDA SAN ANTONIO STAMP FAIR Bourse at Norris Conferrence Center, 4522 Fredericksburg Rd (at Crossroads Mall near NW I-410 and I-10, next to SuperTarget, lower level), San Antonio, Texas. Hours: Saturday 10am to 5pm, Sunday 10am to 4pm.

JUN 25-26 TSDA DALLAS STAMP FAIR Bourse at the Richardson Civic Center, 411 W. Arapaho Rd.(Next to Richardson City Hall), Richardson, Texas. Hours: Friday 1pm to 8pm. Saturday 9am to 4pm.

LONE STAR CHAPTER of the Èire Philatelic Association International meets between 2:00pm and 4pm on the 2nd Saturday of every month in member's homes. Various aspects of Irish philately, and philately in general are discussed. All are welcome. For information call (210)658-9235.

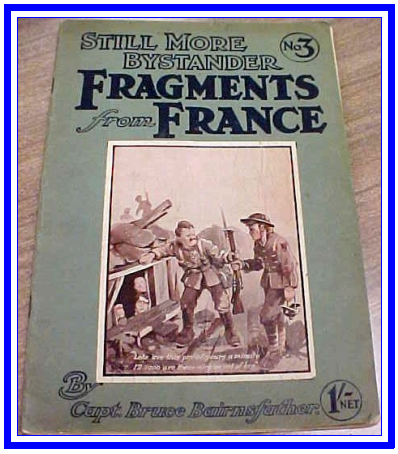

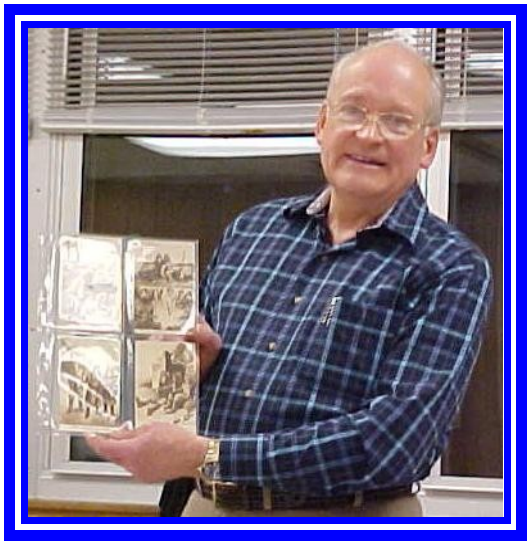

Program Notes
February 19, 2010
"World War I Cartoon Postcards"
by Bill Downes

We were honored with another special program on February 19, 2010.

Bill Downes, our friend from England was in town and came to speak to the club about his collection of World War I postcards with cartoons.

During World War I, Captain Bruce Bairnsfather was prolific with his cartoons. The English had Bairnsfather and we had Bill Mauldin. The book above (the third in the series) contains a collection of his drawings.

During the war, 9 sets of 6 postcards were issued. Two examples of the original set are shown at right.

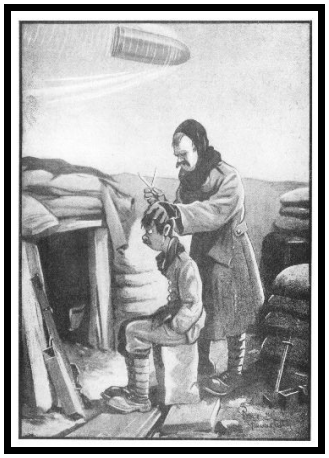

After these sets came what was known as the "Silhouette Series" by a cartoonist who called himself "Gas". Three of them are shown below.

The final section of the post cards that Bill shared with us were in color. They were called "Daily Mail Official War Pictures." Bill said that they were issued in 22 sets of 10 postcards in each set. A dealer advised him to collect them in color but they are more common in black & white and he cannot trace a lot of the sets in color.

These cards must have been pleasurable to the guys on the warfront as well as the families back home who received them.

Thank you, Bill for a most interesting and informative program. You always entertain us with you fresh perspective on philately.

Yours in philately,

Pat Richmond

The first book of Bruce Bairnsfather's "Fragments from France" can be downloaded from Project Guttenberg at: http://www.gutenberg.org/etext/25951 -- ***Lea***

Program Notes February 19, 2010

"African Americans on Stamps" by Richard Barnes

In 1975, the New Jersey committee suggested that the Bicentennial Committee should make a stamp depicting a black woman. After much discussion and political arm-twisting, not only did we have Harriet Tubman on a stamp in 1976, but she became the first in the Black Heritage Series. This series turned out to be the most popular series ever issued by the post office and is still going strong.

Scott # 1744

Scott # 3273

In fact, the Malcolm X stamp sold all of its 1 million copies in 30 days.

Scott # 873

The first black man depicted on stamps was Booker T. Washington on April 7, 1940.

The most popular subject has been Martin Luther King,. There have been over 600 stamps in 50 countries issued to honor him. One is shown at right. Some of the themes that honor Martin Luther King are: "International Year of Peace", "International Year of Human Rights", "Advocates of Non-violence", "Anti-racism Leader", "Famous People of the 20th Century", "Nobel Peace Prize Winners" as well as honoring his birth and death.

Scott # 3188a

In addition, many countries have issued cinderellas depicting and celebrating Black History and Black Heritage.

The latest rage is to take a regular stamp and issue covers with pictures of black people relating to the subject. One shows the Jury Duty stamp and the cover has a picture of Ophra Winfrey going to jury duty.

My favorite was the cover shown below, which uses the Forever Stamp with a cancellation honoring marines and depicting Gilbert Johnson, a black marine.

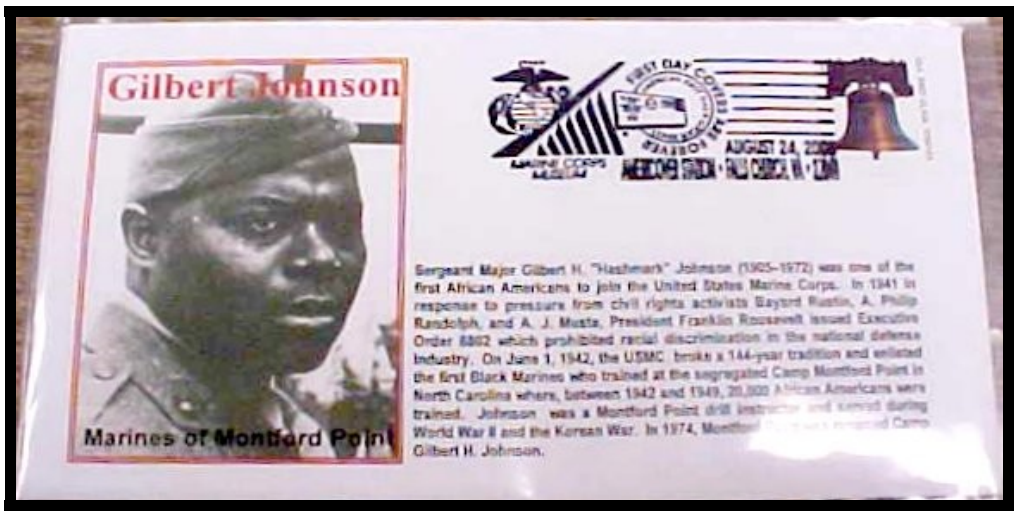

Richard's program was very informative and interesting. He has other collections that we are going to "tap" for programs, too.

Thanks, Richard

Yours in philately,

Pat Richmond

Program Notes March 19, 2010

"Look What Dan Zehr Found" by Jack Virta

Jack began by reading from a SAPA Philatex dated August, 1966. He went on to explain that Dan Zehr was president and auctioneer for SAPA in the 60s. According to Dan, he was present when a bulldozer was tearing down an old Guenther and Zavitch warehouse that was built in the 1800s. The bulldozer struck some crates that were in the warehouse's basement and papers started flying everywhere. Dan stopped the bulldozer to investigate. Out of the 5 crates the papers in 2 of them had been eaten by ants, one was damaged by the bulldozer, but 2 were reasonably salvageable.

The documents were dated from the mid-1800s to the mid-1900s. The were bills of lading, catalogs, statements et cetera. The Central Supply Company built a new building on the land owned by Zavitch and Guenther (Guenther owned Pioneer Flower Mills among many other businesses in and around San Antonio.

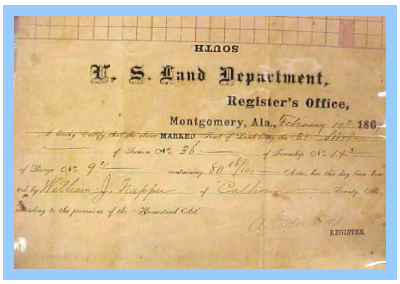

At right are cancelled checks dated October, 1898 from several banks, along with a Land Register certificate dated February 11, 1869.

Below left you can see the front and back of a Pacific Express Co. Money Order. The back shows where it was sealed with wax to ensure "Greatest Security".

Below center is a receipt for hides that includes the brands from the hides bought.

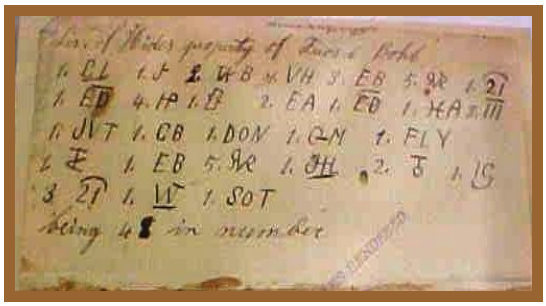

Above right is a legal item from 1935, stamped with tax stamps that describe the tax as an "Intangible Tax".

The final item I thought was particularly interesting was an advertisement for chocolates. Eat your heart out all you chocolate drop lovers---look at the prices from the back.

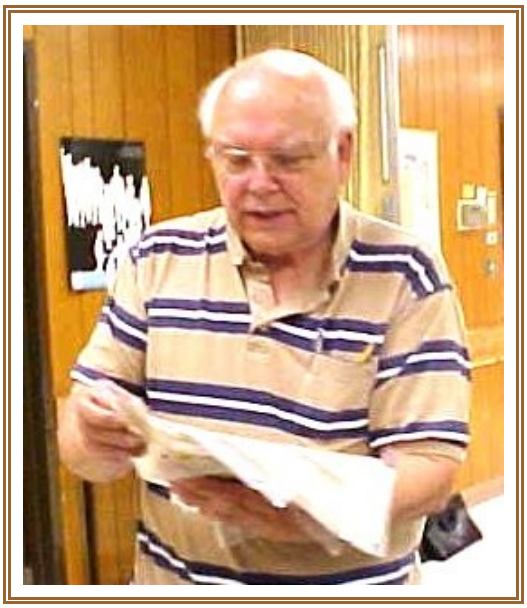

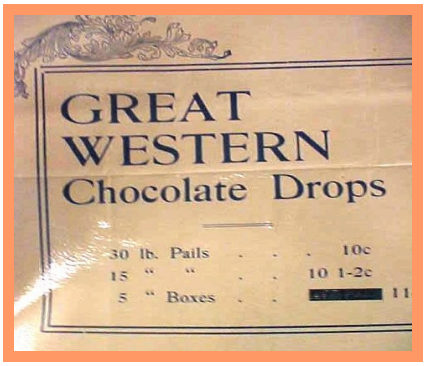

Jack finished off his very interesting program by giving everyone a sample page from some of the catalogs.

Thank you, Jack for a fascinating program. These delightful documents are a treasure and would be a true challenge for a researcher.

Yours in philately, Pat Richmond