VOL 115 #6 NOVEMBER - DECEMBER 2010

THE OFFICIAL PUBLICATION OF THE SAN ANTONIO PHILATELIC ASSOCIATION FOUNDED 1896

http://www.virtualstampclub.com/apstexas.html

The PHILATEX

A.P.S. Ch. # 53-0388

T.P.A. Life Ch. # 3

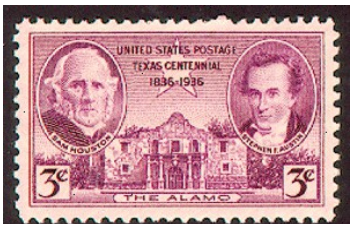

MEETING CALENDAR

NOVEMBER			DECEMBER		
5	Juniors Board of Governors meeting Meeting & Program: "China Covers" By Bill Downs	6:15 pm 7:00 pm 7:30 pm	3	**BLUE CHIP AUCTION** Come at 7 to browse (set-up at 6:30 - no lots after 7:10)	7:30 pm
6	Sat. Boursette & Library Day -- Bldg #6 (Buy, sell, trade, and talk stamps ;-)	9:00 am	4	Sat. Boursette & Library Day -- Bldg #6 (Buy, sell, trade, and talk stamps ;-)	9:00 am
12	Auction - Come at 7 to browse (set-up at 6:30 - no lots after 7:10)	7:30 pm	10	**CHRISTMAS PARTY** Election of Officers for 2011	6:00 pm
19	Bourse – buy, sell and trade (set-up at 6:30 pm)	7:00 pm	17	Bourse – buy, sell and trade (set-up at 6:30 pm)	7:00 pm
26	**HAPPY THANKSGIVING** No Meeting!		24 & 31	**MERRY CHRISTMAS** **HAPPY NEW YEAR** No Meetings!	
	Nov. 7 - Daylight Savings Time ends. Remember to turn your clock back 1 hour			**HAPPY HANUKKAH** Dec 2	

1/07 - Jrs, BOG&G, Show&Tell : 1/08 - Sat.Boursette : 1/14 - Auction : 1/21 - Jrs, Program : 1/28 - Bourse

Thanksgiving - Nov 25 (Scott #3546)

Hanukkah - Dec 2 (Israel Scott #504)

Christmas - Dec 25 (Scott # 1205)

Editors' Corner

We wish all of our members and their families a joyful holiday season.

Be sure to check out the list of lots for the Blue Chip Auction on December 3rd. Contact info is at the bottom of the last page. Note that the Christmas party will start at 6pm. Set-up will begin at 5:30pm. It's potluck, so bring side dishes, salads, or desserts. As always, the club will be providing the turkey. We hope to see you all there!

Lea Senghaas and Dora Roberts

~*~~*~~*~

PHILATEX: Editors Lea Senghaas & Dora Roberts
Labels Fred Groth
Mailing Jack Virta & Richard Spies

The PHILATEX is published every two months and the cut off date is the 2nd Friday of the month prior to publication.

Mail your contributions for the Philatex to:
Philatex Editors
334 Olney Dr.
San Antonio, Tx 78209
Or email either of us.
lys@satx.rr.com dora.roberts@hotmail.com

Write to S.A.P.A. at:
San Antonio Philatelic Association
MacArthur Park Lutheran Church
2903 Nacogdoches Rd.
San Antonio, TX 78217

S.A.P.A. meets at the church every Friday night at 7:30 P.M. in building 1.

ELECTED OFFICERS:

President:	John Clay
Vice President:	Nelda Greer
Secretary:	Pat Richmond
Treasurer:	Fred Groth
Membership Chairman:	Dora Roberts
Communications Chairman:	Judy Grant
Historian:	Fred Groth
Auctioneer:	Jack Virta
Assistant Auctioneer:	John Clay
Librarian:	Richard Rose

BOARD OF GOVERNORS:

Board President:	John Clay
All Elected Officers:	(see above)
Past President:	Jane K Fohn
One year term:	Skip Swinney
Two year term:	Charles Shelby
Parliamentarian:	Bob Joyce
Honorary Board Member	Richard Spies

APPOINTED:

Auditing Committee:	Tony Bir (Chairman)

LIAISON CONTACT PERSONS:

American Philatelic Society:	Fred Groth
Austin-Texas Stamp Club:	Lyle Boardman
Eire Philatelic Association:	Patrick J. Ryan
Texas Philatelic Association:	Robert J. Joyce
APS Circuit Books	John Clay

WE WELCOME VISITORS

SAPA is always happy to welcome visitors. We hope you will enjoy our activities, and wish to join us as members.

All visitors are welcome to purchase stamps at our auctions, bourse, and bag nights. Anyone wishing to sell or trade at our meetings must be a member.

AUCTION ETIQUETTE :

Be sure to get your Bidder's number card before the auction starts. Come early and look over the lots for sale before the auction. During the auction, lots will be identified by their lot number and a brief description of the lot.

When bidding for a lot, please raise your Bidder's Number card and keep it up until you no longer wish to bid. Flipping the card up and down is confusing for the auctioneers.

Please keep extraneous conversation to a minimum. This makes it easier for everyone to hear what the auctioneer is selling, and allows the auctioneer to more easily keep track of the bidding.

Please wait until the end of the auction to pay for your purchases. Your name will be called as the tallys are completed. Those who are only buying will be called first. Buyers who are also sellers will be called next. Checks are acceptable, made out to S.A.P.A.

Sellers with unsold lots should be sure to pick up their lots before leaving.

Please be sure to return the Bidder's Number cards so that we can use them again in the following auctions.

We look forward to meeting you.

PRESIDENT'S MESSAGE

Hi to all,

I would like to thank all the members (buyers and sellers) that attended the September auction night. It was the largest we had in a long time. THANKS again! I hope we can keep it up. As long long as we have stamps to sell at a reasonable price, we will have buyers there to pick them up.

The end of the year is in sight. Time to think of which member you would like to represent you as club president for the coming year. I had a blast, now it is time for someone else to enjoy themselves. This procedure started in October. November is more than just sitting around enjoying the football games and eating turkey. It is time to say to someone 'Yo! You're it! You have been picked, and the members of the club would like you to be our next year's President.'

If you have someone you think would be a good officer or board member, or wish to run yourself, talk to Bob Joyce at Friday meetings, or mail your suggestions to his home address: Robert Joyce
14302 Oak Shadows
San Antonio, TX 78232-4421

December brings the Blue Chip auction. Save up your money for it. It is also time for the winter party. I know I can count on you all to have the best ever.

John Clay

~~~
~~~

Program Notes -- September 17, 2010
"Nichola Tesla" by Bob Joyce

Bob Joyce

Bob began his program with showing us the Time cover that gave Thomas Edison credit for being a man before his time. However, Bob said that Nicola Tesla worked for Thomas Edison for a while and improved Edison's Rotary Motor, but their big split-up was over Alternating Current and Direct Current in which Edison said AC would kill you, and at an engineers' convention in DC, Tesla proved that Edison was wrong.

A block of four stamps came out on 9-21-1983 that honored great inventors and Tesla is one of the four.

Bob started out by pointing out how much we as a group meeting in the Fireside Room in the church were indebted to Tesla.

Tesla was born in Yugoslavia in 1856 and lived until 1943. He lived during a very exciting age for inventions, especially in the United States. He came to the U.S. in 1927 with 25 cents in his pocket. He heard that Thomas Edison needed some people for research, so he applied and got the job. The first time there he spent improving Edison's rotary motor.

Before the turn of the century, Tesla had invented the radio, the fluorescent light bulb, radar, and remote control. From 1927-1931 he worked on an electric car that went 100 mph. Tesla's most famous invention is the Tesla Coil that helped harness the power of Niagara Falls. He did that when he was working for Westinghouse. Incidentally, Tesla's Coil has never had a single modification or improvement since he invented it.

He was responsible for electrotherapy. He had a device based on harmonic vibrations that he could hold in his hand that would bring an entire building down like an earthquake, but that device disappeared. He invented solar power devices and windmills. He was even responsible for inventing vertical takeoff of airplanes. He had dreams of being able to transfer electrical power all over the world from a central location in NY. He even went so far as to construct a tower to do so, but he and the financers could not agree on the application of the energy, etc., so he tore the tower down.

After Bob gave us a brief introduction, we watched a short video of Tesla's life.

Bob brought 3 blocks of four with the Inventors in it as door prizes. Thanks, Bob. Your presentation was very interesting and most informative.

Yours in philately, Pat Richmond

C STAMPS
Coins Stamps Gold & Silver
Virgil R. Coberly
President
660 S.W. Military Dr., Suite U
San Antonio, TX 78221
(210) 922 - 6840
(210) 362 - 0891

Please call ahead: Tue-Fri=10am-4pm, Sat=10am-2pm
30% off stamps for club members - Layaway available

KLEEN 'N' GREEN
Odd Jobs
Call (210) 400-0332
Ask for Gregg

Program Notes -- August 20, 2010
"Philatelic Outcasts" by Sam Rodgers

Sam Rodgers

On August 20, 2010, Sam spoke to us about several items in philately that the common man (and woman) don't pursue on a regular basis. He did not cease to wow us again. His talk was divided into four parts: I – "Fly-Speck" Philately (his term), II – Calendar Collection, III – Cancellation Catalog and IV – Family correspondence.

Luke & James Keller

According to Sam "Fly-Speck" Philately is when the U. S. Bureau Society spends hours, day and months analyzing stamps for minutia. He was specifically talking about the 1908-1920 1 cent Scott # 247 to see what designs were missing on the edges. His source was *Encyclopedia of Plate Varieties of U. S. Bureau – Printed Postage Stamps* by Loran C. French, published in 1979 by the Bureau Issues Association, Inc. At left you can see some members engrossed with Sam's examples in his collection.

The second category that Sam spoke of was his calendar collection. He began with birthdays of family and friends and it just expanded from there. His cancellations go from 1890s to the present day. He has only the month of December complete. His requirement is that each cancellation must be a philatelically used cancellation. He did mention that some people collect certain cancellations all of the same stamp (Whew! that's even too much work for me!) Below left and middle are some samples of how he organized his calendar collection. Notice that he even has one cancelled on December 25.

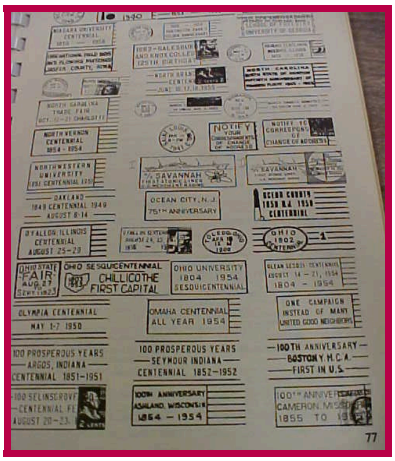

His third topic was slogan cancels. Here are some samples of his collection and the title page from the slogan catalog that was his source.

If you will exam the page above right, you will see that Sam has the same slogan cancellation as the one on the title page. That source, shown below left, is *U.S.Postal Slogan Cancel Catalog* by Moe Luff, published by Moe Luff in Spring Valley, N.Y.

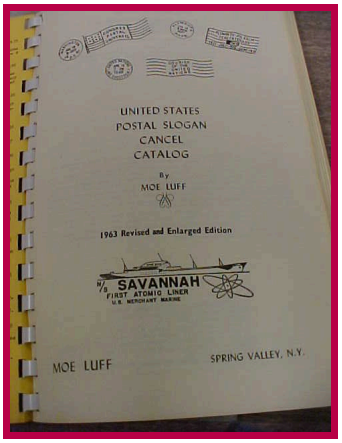

The fourth subject of cancellations involved family correspondence. Sam suggests that when you get letters from family, you should record who actually sealed the letter or licked the stamp. The reason is simple—DNA. He reported that a family he knows analyzed 5 generations of letters and found out that TB was handed down through the genes from all those ancestors. Now that is just scary!!!!!

Once again, Sam, you have inspired us, even though not all of us could find our birthdays in your calendar collection. Well, better luck next time, folks. Or better yet, start your own collection beginning with your birthday and the birthdays of those you love

Thanks Sam, it was most enjoyable and informative. We're looking forward to your next program.

Yours in philately, Pat Richmond

2010
2010
PONDEROSA PINE
USA FOREVER
2010
BALSAM FIR
USA FOREVER
USA 44
2009
2010
EASTERN RED CEDAR
USA FOREVER
2010
BLUE SPRUCE
USA FOREVER