VOL 120 #4 JULY - AUGUST 2015

THE OFFICIAL PUBLICATION OF THE SAN ANTONIO PHILATELIC ASSOCIATION FOUNDED 1896

The PHILATEX

A.P.S. Ch. # 53-0388 T.P.A. Life Ch. # 3

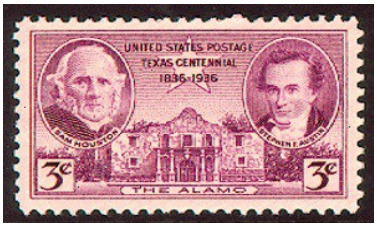

http://www.sastamps.org/

MEETING CALENDAR

JULY			AUGUST		
3	NO MEETING - FOURTH OF JULY		24	SCHOOL STARTS - Watch out for school zones & kids!	
10	Juniors Program: "Show & Tell"	6:15 pm 7:30 pm	7	Juniors Program: "Show & Tell"	6:15 pm 7:30 pm
11	Sat. Boursette & Library Day, Bldg #6 - Buy, sell, trade, and talk stamps ;-)	9:30 am	8	Sat. Boursette & Library Day, Bldg #6 - Buy, sell, trade, and talk stamps ;-)	9:30 am
17	Auction - Come at 7 to browse (set-up at 6:30 - no lots after 7:10)	7:30 pm	14	Auction - Come at 7 to browse (set-up at 6:30 - no lots after 7:10)	7:30 pm
24	Juniors BOG Program: "Invitation to the White House" by Robin Ellis	6:15 pm 7:15pm 7:30 pm	21	Juniors BOG Program: "Minerals on Stamps (or whatever Sam decides to do)" by Sam Rodgers	6:15 pm 7:15pm 7:30 pm
31	Bourse – buy, sell and trade (set-up at 6:30 pm)	7:30 pm	26	Bourse – buy, sell and trade (set-up at 6:30 pm)	7:30 pm

09/04-NO MEETING-Labor Day; 09/11- Show & Tell; 09/12 - Sat. Boursette; 09/18 - Auction; 09/25-Bourse

Editor's Corner

Philatex editors Dora and Lea show off the certificate of participation from the Texpex 2015 Texas Shootout. SAPA members Dr. Eric Shepherd (Orchids), Charles Shelby (Occupation Stamps), Dora Roberts (My Favorite Countries, American Bicentennial, Christmas, etc, Statue of Liberty), Fred Groth (Mail from Viet Nam), Brittany Roberts (We Love Bambi), and Lea Senghaas (What's Weird About Stamps?) had a great time putting together pages for the exhibit. We didn't win, but it was a good way to help introduce our club to other stamp collectors in Texas.

Tony and Elaine Bir invite all their SAPA friends to celebrate their 25th wedding anniversary on August 2, 2015. A will mass will be celebrated at 10:00 at the Basilica of the National Shrine of the Little Flower, 1715 N Zarzamora, San Antonio, TX 78201. There will be a reception on site after the mass. Congratulations, Tony and Elaine—may you have many more anniversaries together.

Lea Senghaas & Dora Roberts

PHILATEX: Editors Lea Senghaas & Dora Roberts
Labels Fred Groth
Mailing Jack Virta

The PHILATEX is published every two months and the cut off date is the 2nd Friday of the month prior to publication.

Mail your contributions for the Philatex to:
Philatex Editors
334 Olney Dr.
San Antonio, Tx 78209
Or email either of us.
lys@satx.rr.com dora.roberts@hotmail.com

Write to S.A.P.A. at:
San Antonio Philatelic Association
MacArthur Park Lutheran Church
2903 Nacogdoches Rd.
San Antonio, TX 78217

S.A.P.A. meets at the church every Friday night at 7:30 P.M. in building 1, facing Nacogdoches Rd.
Yearly dues are $15.00, prorated.

ELECTED OFFICERS:

President:	Dr. Eric Shepherd
Vice President:	Robin Ellis
Secretary:	Pat Richmond
Treasurer:	Fred Groth
Membership Chair:	Dora Roberts
Communications Chair:	Chip Swinney
Historian:	Fred Groth
Auctioneer:	Jack Virta
Assistant Auctioneer:	John Clay
Librarian:	Pat Richmond

BOARD OF GOVERNORS:

Board President:	Dr. Eric Shepherd
All Elected Officers:	(see above)
Past President:	John Clay
One year term:	Chip Swinney
Two year term:	Charles Shelby
Parliamentarian:	Harry Greer
Honorary Board Member	Bob Joyce

APPOINTED:

Auditing Committee:	Tony Bir (Chairman)

LIAISON CONTACT PERSONS:

American Philatelic Society:	Fred Groth
Austin-Texas Stamp Club:	Lyle Boardman
Eire Philatelic Association:	Patrick J. Ryan
Texas Philatelic Association:	John Clay
APS Circuit Books	John Clay

WE WELCOME VISITORS

SAPA is always happy to welcome visitors. We hope you will enjoy our activities and wish to join us as members.

All visitors are welcome to purchase stamps at our auctions, bourses and bag nights. Anyone wishing to sell or trade at our meetings must be a member.

AUCTION ETIQUETTE :

Be sure to get your Bidder's number card before the auction starts. Come early and look over the lots for sale before the auction. During the auction, lots will be identified by their lot number and a brief description of the lot.

When bidding for a lot, please raise your Bidder's Number card and keep it up until you no longer wish to bid. Flipping the card up and down is confusing for the auctioneers.

Please keep extraneous conversation to a minimum. This makes it easier for everyone to hear what the auctioneer is selling, and allows the auctioneer to more easily keep track of the bidding.

While your purchases will be given to you during the auction, please wait until the end of the auction to pay for them. Your name will be called as the tallys are completed. Those who are only buying will be called first. Buyers who are also sellers will be called next. Checks made out to S.A.P.A. are acceptable. Sellers with unsold lots should be sure to pick up their lots before leaving.

Please be sure to return the Bidder's Number cards so that we can use them again in the following auctions.

We look forward to meeting you.

President's Message

Well, summer is finally here but we have had some of the strangest spring weather anyone can remember. For the last two months (April and May), we have had about 10 days of sun. The rain and flooding are one for the record books. I am with the ones that believe these extremes are tied to climate change and global warming. I think we can look forward to more flooding, severe storms and other natural disasters in the future.

This got me wondering if either natural or man-made disasters have been commemorated or otherwise remembered on stamps? The only ones I can think of right now are 9/11 and the Titanic sinking. I suspect there may be some other country stamps that show natural disasters like volcanoes (Iceland?), typhoons (Japan?), earthquakes (Indonesia?) or hurricanes. This might make a very interesting topical collection.

Dr. Eric Shepherd *July 2015*

PROGRAM NOTES 2015

July 24 - "Invitation to the White House" By Robin Ellis

Robin has told me that he plans to share some very special documents with the club. If the program this time is as good as the other times, we should see some very special engraved documents. We are looking forward to seeing what you have, Robin!!!

August 24 - "Minerals on Stamps" (or Whatever Sam wants to do) By Sam Rodgers

Well folks, those of you who know Sam, know that the program will be entertaining and informative!!! He informed me that his collection of minerals on stamps was less than satisfactory, so he was not sure what he will show. (Like any of us can reeeeeally predict what he will bring!!!) I told him that we would be anxious to see any of his new "Philatelic Orphans"

That being said, we will be anxiously awaiting , Sam, for you to surprise us.

Yours in Philately, Pat Richmond

UPCOMING SHOWS & BOURSES 2015

JULY 11-12 TSDA SAN ANTONIO STAMP SHOW Norris Conference Center, 618 NW Loop 410, #207 in Park North, (East of Alamo Draft House, and west of Sears at parking lot level, facing north). **Hours: Saturday 10-5, Sunday 10-3.**

JULY 25-26 ARK-LA-TEX COIN, CARD & STAMP SHOW Bossier City Civic Center, 620 Benton Road, Bossier City, LA (Exit 20B from I-20). The expo is free and open to the public. The show features coins, stamps, sports cards and dealers. **Hours: Saturday 9-6, Sunday 9-3.**

JULY 31 - AUG 1 TSDA HOUSTON STAMP SHOW Crown Plaza Hotel, 7611 Katy Freeway (I-10 West), Houston, Tx 78216. **Hours: Friday 10-5, Saturday 9-4.**

AUG 20-23 APS STAMP SHOW DeVos Place Convention Center, 303 Monroe Ave NW, Grand Rapids, MI 49503. Hosting 110+ dealers, nearly 15,000 pages of exhibits, public auction, first day ceremonies, 50 societies and more! Free Admission. **Hours: Thursday-Saturday 10-6, Sunday 10-4.**

AUG 28-29 TSDA DALLAS STAMP SHOW Richardson Civic Center, 411 W. Arapaho Rd, Richardson, TX 75080-4551 **Hours: Friday 11-5, Saturday 9-4.**

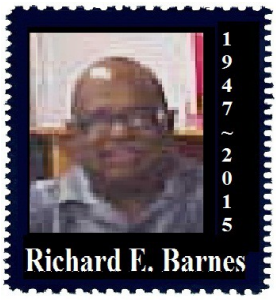

CLOSED ALBUMS

Richard E. Barnes, #2796, joined SAPA in 2009. He remained a member even after he moved to Palestine, Tx. to be closer to family. He was interested in trains, tall ships, and Europa. He was a good friend to all of us, and will be missed.

1856 British One-Cent Magenta: Obverse, Reverse

Fred Says: World's Rarest Stamp Now on Display at National Postal Museum

British Guiana One-Cent Magenta: The World's Most Famous Stamp

The world's most famous and valuable stamp, the British Guiana One-Cent Magenta, is now on display that the Smithsonian's National Postal Museum. Prominently showcased in the museum's William H. Gross Stamp Gallery, the stamp will be on display until November 2017, the longest and most publicly accessible showing ever.

No postage stamp is rarer than the sole-surviving example of the British Guiana One-Cent Magenta. In January 1856, British Guiana issued a small number of one- and four-cent stamps for provisional use while the postmaster waited on a shipment of postage from England. Multiple copies of the four-cent stamp have survived, but the one-cent stamp now on display at the museum is the only one of its kind in the world. It generates headlines and breaks records every time it sells. It is the only major rarity absent from the Royal Philatelic Collection owned by Queen Elizabeth II.

"The British Guiana is the rarest of the rare," said Allen Kane, director of the museum. "Having recently sold for almost $10 million, by sheer size and weight, it may very well be the most valuable single object in the world today." The stamp's mystique may stem from its own elusiveness: It has spent most of its 160-plus years behind bank vault bars, appearing only on rare occasions. This display is the One-Cent Magenta's longest and most publicly accessible exhibition ever.

Printed in black ink on magenta paper, it bears the image of a three-masted ship and the colony's motto in Latin: "we give and expect in return." Noted for its legacy, the stamp was rediscovered by a 12-year-old Scottish boy living in South America in 1873, and from there passed through some of the most important stamp collections ever assembled.

Stuart Weitzman, renowned shoe designer and philanthropist, purchased the stamp and agreed to loan the stamp to the museum. After considering several of the world's most prominent philatelic museums, he selected the National Postal Museum as the venue for allowing its presentation and display to the world. "I felt it most appropriate to give stamp lovers and others the best opportunity to see this gem," said Weitzman, " and there is no better place than the Smithsonian's National Postal Museum."

This photo of the reverse was taken with an infrared filter, making the black printing more visible.

<u>Timeline of a rarity:</u> 1838: The British colony of Demerara in South America is joined with neighboring possessions to form British Guiana. 1856: The postmaster at British Guiana's capital, Georgetown, runs low on postage stamps and asks a local printer to prepare one-cent and four-cent stamps for provisional use until a shipment arrives from England. The One-Cent Magenta is used April 4. 1873: Twelve-year-old stamp collector Louis Vernon Vaughn discovers the One-Cent Magenta among some old papers at his uncle's home in British Guiana. Unhappy with its appearance, he sells it for six shillings and buys a packet of prettier foreign stamps. 1878: The wealthy collector Count Philipp von Ferrary purchases the stamp for a sum thought to be 40 pounds sterling. It will not emerge from his vast Paris estate for nearly 40 years. 1917: Ferrary dies at the age of 67. His massive stamp collection is willed to the postal museum in Berlin. However, because France and Germany are at war, his stamp collections are seized a few later by the French government as enemy property and sold to pay off German war reparations. 1922: American industrialist Arthur Hind pays $32,500 for the One-Cent Magenta, making it the most valuable stamp in the world. 1933: Hind dies, leaving a "dwelling, furniture, paintings but not my stamp collection" to his widow. Ann Hind sues her husband's estate for the One-Cent Magenta, claiming he gave it to her before his death. The case is settled in her favor. 1940: Ann Hind exhibits the stamp in the British Pavilion at the New York World's Fair, and shortly thereafter sells it to an anonymous buyer for $45,000. 1954: LIFE pictures the One-Cent Magenta in color for the first time. Its ownership remains shrouded in mystery, and the magazine claims that even the owner's wife does not know he possesses the stamp. 1966: British Guiana achieves independence and becomes the Republic of Guyana. 1970: Frederick T. Small, an Australian living in Florida, is identified as the stamp's owner when he sells it for $280,000 to a group of investors headed by Pennsylvania stamp dealer Irwin Weinberg, who spends the next decade promoting it with theatrical flair. 1980: An anonymous buyer, later revealed to be John E. du Pont, purchases the stamp for $935,000. Amateur wrestling replaces philately as du Pont's main interest, and the stamp again disappears from public view for decades. 2010: du Pont dies in prison while serving a 13-to-30-year prison sentence for third-degree murder. 2014: The stamp is sold on behalf of the du Pont estate to shoe designer and entrepreneur Stuart Weitzman. 2015: The One-Cent Magenta returns to public view once again at the National Postal Museum.

A special version of the exhibit is available at http://postalmuseum.si.edu/stampgallery/magenta.html.

Carolyn Virta, Larry Lamborn, Braxton Roberts, Robin Ellis, Nancy Mabie

Pat Richmond, Nelda Greer, Delbert Richmond

Jack Virta, Chip Swinney, Arlen Greer, Lea Senghaas, Jim Kitchen

Charles Shelby, Jeff White, Fred Groth Steve & Nancy Mabie

Carolyn Virta, Braxton & Donna Roberts, Roslyn & Larry Lamborn, John Clay, Rita Guerra

Everything you need for a great picnic -- food, fun, and fellowship! (And no ants!)

Larry Lamborn, Braxton Mabie, Carolyn Virta

Dora Roberts, Nelda & Arlen Greer

Bob Boyd

Robin Ellis, George & Carol Garten

Charles Shelby, Fred Groth, Lea Senghaas, Steve & Nancy Mabie
Braxton & Donna Roberts, Roslyn & Larry Lamborn, John Clay

Nancy Mabie, Braxton Roberts, Steve Mabie, Donna Roberts

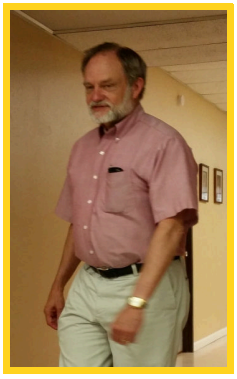

Pastor Zeiss visits

Chip Swinney, George Garten, Greg Baumgart

John Clay, Delbert Richmond, Harry Greer, Charles Shelby
Nelda Greer, Pat Richmond, Arlen Greer

Carolyn Virta, Bob Boyd, Lea Senghaas Jeff White, Jim Kitchen
Greg Baumgart, Angie Merla

Jeff White

Angie Merla, Jim Kitchen, Jeff White, Carolyn Virta, Bob Boyd, Jack Virta

Roslyn Lamborn

Thanks to Brittany Roberts for the great photographs!