VOL 120 #5 SEPTEMBER - OCTOBER 2015

THE OFFICIAL PUBLICATION OF THE SAN ANTONIO PHILATELIC ASSOCIATION FOUNDED 1896

The PHILATEX

A.P.S. Ch. # 53-0388 T.P.A. Life Ch. # 3

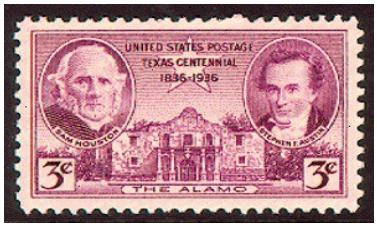

http://www.sastamps.org/

MEETING CALENDAR

SEPTEMBER			OCTOBER		
4	**NO MEETING -** LABOR DAY		**2**	Juniors Program: "Another of My Mysteries" by John Clay	6:15 pm 7:30 pm
11	Juniors BOG, Program: "Show & Tell"	6:15 pm 7:30 pm	3	Sat. Boursette & Library Day, Bldg #6 - Buy, sell, trade, and talk stamps ;-)	9:30 am
12	Sat. Boursette & Library Day, Bldg #6 - Buy, sell, trade, and talk stamps ;-)	9:30 am	9	Auction - Come at 7 to browse (set-up at 6:30 - no lots after 7:10)	7:30 pm
18	Auction - Come at 7 to browse (set-up at 6:30 - no lots after 7:10)	7:30 pm	16	Juniors BOG, BAGNITE	6:15 pm 7:30 pm
25	Bourse – buy, sell and trade (set-up at 6:30 pm)	7:30 pm	23	Bourse – buy, sell and trade (set-up at 6:30 pm)	7:30 pm
	STAY ALERT FOR KIDS, SCHOOLS & SCHOOL BUSSES		30	**NO MEETING -** HAPPY HALLOWEEN	

11/06 - Show & Tell; 11/07 - Sat. Boursette; 11/13 - Auction; 11/20-Bourse; 11/27 - No Meeting - Happy Thanksgiving

Editor's Corner

BLUE CHIP AUCTION--IMPORTANT INFORMATION

We will have our Blue Chip Auction on December 4th, 2015. Our auctioneer, Jack Virta, needs to receive all lots for the auction by October 2nd at the meeting, or October 3rd at the Saturday Boursette. This is because, in order to publish the list of lots in the Nov.-Dec. Philatex, they must get to us (your Editors) by October 9th, to be mailed out on October 16th. The lots will be on display at the 1st and 3rd club meetings of November. Please also note that each lot for this auction must have a minimum catalog value of $15.00. As always, mail-in bids and other in-advance bids will be accepted. Contact Jack at 826-4826, or email him at < virta.jack@gmail.com >.

BAGNITE IS COMING!

October 16, 2015

Start saving your change—it's going to be a good one!

Lea Senghaas & Dora Roberts

PHILATEX: Editors Lea Senghaas & Dora Roberts
Labels Fred Groth
Mailing Jack Virta

The PHILATEX is published every two months and the cut off date is the 2nd Friday of the month prior to publication.

Mail your contributions for the Philatex to:
Philatex Editors
334 Olney Dr.
San Antonio, Tx 78209
Or email either of us.
lys@satx.rr.com dora.roberts@hotmail.com

Write to S.A.P.A. at:
San Antonio Philatelic Association
MacArthur Park Lutheran Church
2903 Nacogdoches Rd.
San Antonio, TX 78217

S.A.P.A. meets at the church every Friday night at 7:30 P.M. in building 1, facing Nacogdoches Rd.
Yearly dues are $15.00, prorated.

ELECTED OFFICERS:

President:	Dr. Eric Shepherd
Vice President:	Robin Ellis
Secretary:	Pat Richmond
Treasurer:	Fred Groth
Membership Chair:	Dora Roberts
Communications Chair:	Chip Swinney
Historian:	Fred Groth
Auctioneer:	Jack Virta
Assistant Auctioneer:	John Clay
Librarian:	Pat Richmond

BOARD OF GOVERNORS:

Board President:	Dr. Eric Shepherd
All Elected Officers:	(see above)
Past President:	John Clay
One year term:	Chip Swinney
Two year term:	Charles Shelby
Parliamentarian:	Harry Greer
Honorary Board Member	Bob Joyce

APPOINTED:

Auditing Committee:	Tony Bir (Chairman)

LIAISON CONTACT PERSONS:

American Philatelic Society:	Fred Groth
Austin-Texas Stamp Club:	Lyle Boardman
Eire Philatelic Association:	Patrick J. Ryan
Texas Philatelic Association:	John Clay
APS Circuit Books	John Clay

WE WELCOME VISITORS

SAPA is always happy to welcome visitors. We hope you will enjoy our activities and wish to join us as members.

All visitors are welcome to purchase stamps at our auctions, bourses and bag nights. Anyone wishing to sell or trade at our meetings must be a member.

AUCTION ETIQUETTE :

Be sure to get your Bidder's number card before the auction starts. Come early and look over the lots for sale before the auction. During the auction, lots will be identified by their lot number and a brief description of the lot.

When bidding for a lot, please raise your Bidder's Number card and keep it up until you no longer wish to bid. Flipping the card up and down is confusing for the auctioneers.

Please keep extraneous conversation to a minimum. This makes it easier for everyone to hear what the auctioneer is selling, and allows the auctioneer to more easily keep track of the bidding.

While your purchases will be given to you during the auction, please wait until the end of the auction to pay for them. Your name will be called as the tallys are completed. Those who are only buying will be called first. Buyers who are also sellers will be called next. Checks made out to S.A.P.A. are acceptable. Sellers with unsold lots should be sure to pick up their lots before leaving.

Please be sure to return the Bidder's Number cards so that we can use them again in the following auctions.

We look forward to meeting you.

President's Message

Just got back from a vacation to Arkansas. The APS Circuit Books were in my mail. I have taken over this task for the club from John. I will bring them to the next meetings for interested member to look through. As I stated in the last meeting, if you are interested in a particular country or topic, let me know so I can put them in for future mailings.

I read in the recent Linn's Stamp News, the USPS Inspector General has criticized the creation of the limited number of the upright Jenny pane. It appears this limited issue has violated all kinds of USPS rules. It appears that about 75 of these sheets are still out there and theoretically available. My own feeling is some USPS employee(s) have figured out some way to scan the unopened envelopes (X-rays, Ultrasound, Infrared, etc), and the missing sheets are already stored away in safe deposit boxes for future retirement income. What I think they should do is print a couple hundred million of the upright panes and let the lawsuits begin.

Dr. Eric Shepherd ***Sept 2015***

PROGRAM NOTES 2015

October 2 - "Another of My Mysteries"

By John Clay

Oh, Please, John!!! Really??? Well, what can I say, John is either being "cute" or really mysterious AGAIN!!! He has told me that he will be ready to "Shock and Awe" everybody on October the 2nd. We can only guess what John has up his "Sleeve."

If John's program is as interesting as it has been in the past, it will be well worth your time. I know it will be as entertaining and informative as his programs have been in the past.

O.K., John, the "proverbial" ball is in your court.

Yours in Philately, Pat Richmond

UPCOMING SHOWS & BOURSES 2015

SEPT 18 - 20 GREATER HOUSTON STAMP SHOW Humble Civic Center, 8233 Will Clayton Pwy, Humble, TX 77338. USPO booth on Friday & Saturday. Official GHSS auction will be held by Sam Houston Philatelics Saturday afternoon. For more info contact Show Chairperson Denise Stotts < stottsjd@swbell.net > **Hours: Friday-Saturday, 10 am -6 pm, Sunday, 10 am-4 pm.**

OCT 17-18 TSDA SAN ANTONIO STAMP SHOW Norris Conference Center, 618 NW Loop 410, #207 in Park North, (East of Alamo Draft House, and west of Sears at parking lot level, facing north). **Hours: Saturday 10-5, Sunday 10-3.**

A Message from Dora Roberts

For those of you that don't know, I am updating the membership journal to cover those members from number one in 1896, to the newest one in 2015.

To "pretty up the journal, I would like to include pictures of members, current, past and deceased. If you would like to include a picture of yourself or a loved one who has been a member, please let me know. You can bring them to club meeting, mail them to me or email them to me.

If sending pictures to me or bringing them to club, please write your name on the back so it can be returned.

My goal is to get the journal complete and published before year's end as my next project is to update the Closed Album also.

If you can get pictures to me, a s a p would be great. Mail to Dora L. Roberts, 6918 Sunriver Dr., San Antonio, TX 78244-1850. My email address is dora.roberts@hotmail.com. Thanking you in advance for your contribution.

Dora Roberts,
S A P A Membership Chair

WELCOME NEW MEMBERS

Tom M. Pardaen #2840 collects worldwide

James P. Pardaen #2841 collects worldwide

QUESTION - Gerald Leverant of GRL Stamps writes:

Are there any serious collectors of better Confederate material among your members? If so, please have them contact me. My email is gleverant@satx.rr.com. My phone is 210-349-8460.

Gerald Leverant APS #134566
GRL Stamps CSA #3861
San Antonio

"Sports on Stamps and Covers"

By Ivars Leja

May 22, 2015

Ivars promised us a view of his home country of Latvia and his collection of Sports stamps and covers , and that he did.

Ivars was born in Latvia in 1934. When he was 7 years old, he was a witness (auditorily) to the killing of Jews by the Nazis in the forest outside his home. By 1941, 40,000 Latvians were deported. Then Hitler ordered the ships back, but somehow one ship went on and did not turn back. While his family was being deported, his baby sister died and the Communists wanted to throw her body to one side, but Ivar's father worked what little influence he had to make sure the child was buried properly. Eventually, Ivar and his family came to America as refugees in 1947-1948.

In 1972, Ivar's father managed to make reservations for the Olympics in Munich. They were given tickets and a place to stay, but they were not allowed to stay in any of the hotels. They eventually managed to go to the Olympics and they were present when the Israelis were killed. The next day, many people were afraid to go back to the games because of the terrorism.

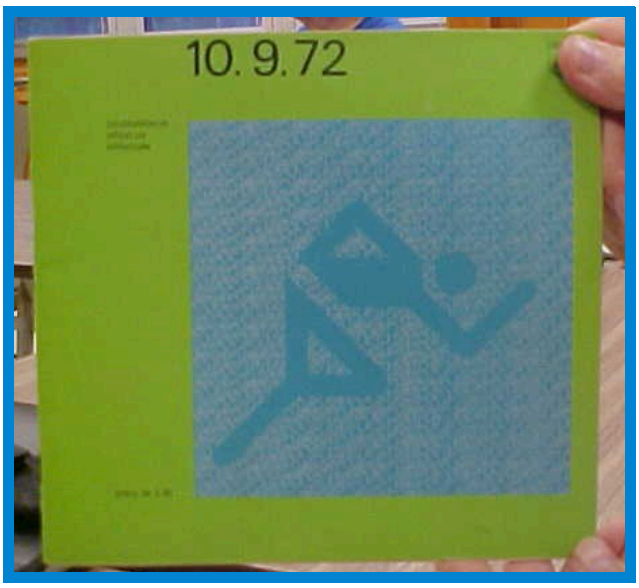

⬆ Ivar's father managed to get a program from the Munich Olympics.

One cannot but have a feeling of awe to see the program and all the hostility that it represented at the time. (Has the world really changed much since then?)

One of Ivar's Olympic collection included the card shown at left. It has been signed by the artists and stamped first day of issue. I thought it was a nice looking card.

Ivar's collection was very well appreciated by everyone present.

Ivar's favorite and most valuable item to him was his Duck stamp. Everyone had to ooh and aahh over it.

Thank you, Ivar for sharing your unique and harrowing past with those of us who were fortunate enough to be at your presentation. We are all humbled by the challenges that you have successfully met and conquered. It is a pleasure to know you. And you have a nice cover and stamp collection also.

Thanks for a very interesting program.

Yours in Philately, Pat Richmond.

TREASURER'S REPORT ON DUES RATES

"The recession has finally involved our club. We are experiencing a large expense deficit. The deficit has occurred mainly due to the lack of any meaningful interest income. We are earning only about 1/3 of what we used to earn.

I don't think any of us expect to see a meaningful increase in interest rates any time soon. I also do not believe using our bequests to cover routine expenses is the way to go. You start tapping those funds, and that money is gone; it does not come back.

The time has come to raise our club dues. I have been a member since 1993, and the dues have not increased from the $15.00 first year fee (also late renewal fee) and a $12.00 regular renewal fee. I have asked some of the old timers in this club and no one can tell me when these fees were started. I would say that 22 years without a dues increase is amazing, but times have changed.

It was voted on and approved, July 10,2015 meeting, that starting with the renewal cycle at the end of this year, dues be increased from $12.00 per person,to $20.00. Further, the first year (new member) fee is increased from $15.00 to $25.00 and the late fee for renewing membership will also be increased from $15.00 to $25.00.

And that is my report." ---- Fred Groth, S.A.P.A. Treasurer

$ ✉ $ 📄 $ ✉ $ 📄 $ ✉ $ 📄 $ ✉ $ 📄 $ ✉ $ 📄 $ ✉ $ 📄 $ ✉ $ 📄 $ ✉ $

MEMBERSHIP MESSAGE ON DUES RATES

Dear fellow members,

Changes don't come easy, sometimes, sad to say, but are necessary, and it is time for change. There is a message from our treasurer here in this issue that I feel I must echo as well. I have been a member of SAPA since 1991 and have always paid the same amount in dues. Some members who joined in the 80's have said the same thing. My home budget is very tight, like most people, but everything that we do, costs more and more while the income does not increase. It is the same with our stamp dues. It costs more and more to produce the Philatex, pay rent on the building, etc.

So I agree, we must increase the membership dues. We get so much enjoyment and knowledge from our club that we need to support it. So to repeat Fred's message, new members who join after Jan 1st in 2016 will pay $25.00, regular renewal before the end of the year for the following year will be $20.00, and people who pay late (after the first of the year)for that given year, will pay $25.00.

According to our club President, Dr. Eric Shepherd, who belongs to several clubs, says that these new increases are still the lowest of all the other ones. Please read your dues letter carefully, when it comes to you the first part in November, because the new charges will be reflected there as well. Help support our club and remit your dues joyfully. It is so very important.

GO PHILATELY!!!

Dora Roberts S A P A Membership Chair