VOL 121 #6 NOVEMBER - DECEMBER 2016

THE OFFICIAL PUBLICATION OF THE SAN ANTONIO PHILATELIC ASSOCIATION FOUNDED 1896

The PHILATEX

A.P.S. Ch. # 53-0388

T.P.A. Life Ch. # 3

http://www.sastamps.org/

MEETING CALENDAR

NOVEMBER			DECEMBER		
4	Juniors Program: "Shoot Out Critiquing"	6:15 pm 7:30 pm	2	**BLUE CHIP AUCTION** (set-up at 6:30 - no lots after 7:10)	7:30 pm
5	Sat. Boursette & Library Day, Bldg #6 - Buy, sell, trade, and talk stamps ;-)	9:30 am	3	Sat. Boursette & Library Day, Bldg #6 - Buy, sell, trade, and talk stamps ;-)	9:30 am
11	Auction - Come at 7 to browse (set-up at 6:30 - no lots after 7:10)	7:30 pm	9	CHRISTMAS PARTY & Election of Officers	06:00:00 PM
18	Bourse – buy, sell and trade (set-up at 6:30 pm)	7:30 pm	16	Bourse – buy, sell and trade (set-up at 6:30 pm)	7:30 pm
25	No Meeting - HAPPY THANKSGIVING		23	No Meetings - MERRY CHRISTMAS	
	Remember Veteran's Day **November 11**		30	HAPPY NEW YEAR See You on the 6th ☺	

1/06 - Show & Tell; 1 /07 - Sat. Boursette; 1 /13- Auction; 1 /20-Program; 11/27-Bourse

US #4704

Editor's Corner

US #1474

<=According to the Military Order of the Purple Heart, an organization for combat-wounded veterans, this medal is "the oldest military decoration in the world in present use and the first award made available to a common soldier."

The Stamp Collecting stamp issued in 1972 is to remind us that we all have favorite stamps that we enjoy studying and collecting in many different ways. This brings me to what I want to say to all our members.

We are again going to enter the Texpex Shoot-Out which will be held Feb. 24-26, 2017. Our President, who was our representative last year and has offered to do again this year, told us that he had spoken with one of the judges about our last year's exhibit. He was told that our exhibit basically lost because there were not as many participants as the winning exhibit, which had fifteen people each put in a page. So 15 people are what we are “shooting” for this year.

On November 4th, we will have a Critique of the pages people bring to our meeting. It doesn't need to be a finished page, because we will all be offering each other suggestions as to how to make each page shine. What you need to do is pick out a stamp or group of stamps out of your favorites to display on one page, and show viewers why you like to collect stamps, and why they should, too.

It would be a really fine thing to win the prize this year, but the best part of participating in this is showing off our club and how much we all enjoy our hobby.

Good Luck and have a great time with your stamps. We hope to see many of you at the meeting.

Lea Senghaas & Dora Roberts

PHILATEX: Editors Lea Senghaas & Dora Roberts
Labels Fred Groth
Mailing Jack Virta

The PHILATEX is published every two months and the cut off date is the 2nd Friday of the month prior to publication.

Mail your contributions for the Philatex to:
Philatex Editors
334 Olney Dr.
San Antonio, Tx 78209
Or email either of us.
lys@satx.rr.com dora.roberts@hotmail.com

Write to S.A.P.A. at:
San Antonio Philatelic Association
MacArthur Park Lutheran Church
2903 Nacogdoches Rd.
San Antonio, TX 78217

S.A.P.A. meets at the church every Friday night at 7:30 P.M. in building 1, facing Nacogdoches Rd.
Yearly dues are $20.00, prorated.

ELECTED OFFICERS:

President:	Dr. Eric Shepherd
Vice President:	Robin Ellis
Secretary:	Pat Richmond
Treasurer:	Fred Groth
Membership Chair:	Dora Roberts
Communications Chair:	George Garten
Historian:	Fred Groth
Auctioneer:	Jack Virta
Assistant Auctioneers:	Chip Swinney
	Jim Wallace
Librarian:	Pat Richmond

BOARD OF GOVERNORS:

Board President:	Dr. Eric Shepherd
All Elected Officers:	(see above)
Past President:	John Clay
One year term:	Charles Shelby
Two year term:	Larry Lamborn
Parliamentarian:	Harry Greer
Honorary Board Member	Bob Joyce

APPOINTED:

Auditing Committee:	Tony Bir (Chairman)

LIAISON CONTACT PERSONS:

American Philatelic Society:	Fred Groth
Austin-Texas Stamp Club:	Lyle Boardman
Eire Philatelic Association:	Patrick J. Ryan
Texas Philatelic Association:	Dr. Eric Shepherd
APS Circuit Books	Dr. Eric Shepherd

WE WELCOME VISITORS

SAPA is always happy to welcome visitors. We hope you will enjoy our activities and wish to join us as members.

All visitors are welcome to purchase stamps at our auctions, bourses and bag nights. Anyone wishing to sell or trade at our meetings must be a member.

AUCTION ETIQUETTE :

Be sure to get your Bidder's number card before the auction starts. Come early and look over the lots for sale before the auction. During the auction, lots will be identified by their lot number and a brief description of the lot.

When bidding for a lot, please raise your Bidder's Number card and keep it up until you no longer wish to bid. Flipping the card up and down is confusing for the auctioneers.

Please keep extraneous conversation to a minimum. This makes it easier for everyone to hear what the auctioneer is selling, and allows the auctioneer to more easily keep track of the bidding.

While your purchases will be given to you during the auction, please wait until the end of the auction to pay for them. Your name will be called as the tallys are completed. Those who are only buying will be called first. Buyers who are also sellers will be called next. Checks made out to S.A.P.A. are acceptable. Sellers with unsold lots should be sure to pick up their lots before leaving.

Please be sure to return the Bidder's Number cards so that we can use them again in the following auctions.

We look forward to meeting you.

President's Message

It's nice to have some cooler weather. I spent the week trying to get some of my want lists up to date for the TSDA stamp show this weekend. I found a neat website some of you may be interested in, who are putting together presentations for next year. It is the Global Philatelic Library:

(www.globalphilateliclibrary.org).

It is composed of a consolidated listing of philatelic publications, archives and museum items found in nearly 50 philatelic libraries around the world.

Dr. Eric Shepherd *Nov 2016*

FROM YOUR MEMBERSHIP CHAIR:

It is hard to believe November is upon us already. Before you know it, we will see Thanksgiving and yes, Christmas. Then, finally, the New Year will be here again.

This is just a reminder that dues letters will go out to you the first part of November. You can bring your dues to club meetings, or mail your check made out to **S A P A** while sending it to me, Dora Roberts, at 6918 Sunriver Drive, San Antonio, TX, 78244-1850.

Thank you,

Dora Roberts

S A P A Membership Chair.

Welcome New Member

Kevin Blackston, #2846, collects landscapes, 14¢ American Indian stamp, modern local post, and used US.

DAYLIGHT SAVINGS ENDS AT 2:00 AM, NOV. 6th.

Don't forget to turn your clock Back One Hour!

UPCOMING SHOWS & BOURSES

NOV 4-5 TSDA HOUSTON STAMP SHOW Crowne Plaza Hotel, 7611 Katy Freeway (IH-10 West), Houston, Tx, 77024. **Hours: Friday 10am-5pm, Saturday 9am-4pm.**

NOV 11-12 MID-CITIES STAMP CLUB EXPO The theme for EXPO 2016 is *Science Fiction*. The show will feature a 27-Dealer Bourse, Exhibits, a Silent Auction, a giant Mixture Pick, special *Sci-Fi* cachet, cancel, a Beginning Collectors Center, Chance Board, Club Sales books, and a U.S. Postal Service booth. It will be held at the Grapevine Convention Center, 1209 Main St., Grapevine, TX 76051. (Highway 114 at Main Street exit, just north of DFW Airport) **Hours: Friday 10am-5pm, Saturday 10am-4pm.** **www.mid-citiesstampclub.com**

DEC 9-10 TSDA DALLAS STAMP SHOW Richardson Civic Center, 411 W. Arapaho, Richardson, TX 75080. **Hours: Friday 11am-5 pm, Saturday 9am-4pm.**

BLUE CHIP AUCTION—

IMPORTANT INFORMATION

We will have our Blue Chip Auction on December 2nd, 2016. The lots will be on display at the 1st and 3rd club meetings of November.

As always, mail-in bids and other in-advance bids will be accepted. Contact Jack Virta at 826-4826, or email him at: <virta.jack@gmail.com>.

Remember that even if you don't get your lots to Jack in time to get them put in the listing of lots, you can still bring in your lots to sell at the auction.

We hope to see many interested bidders at our auction.::

"Tanna Tuva"

By Brother Loch

August 19, 2016

Here we see Bro. Loch with his very first stamp—one from Tanna Tuva. It seems that when he was very young (1949), his neighbor was throwing his (the neighbor's) stamp collection in the trash can outside the house. Bro Loch explained that he went out and saw all these stamps blowing down the alley. He looked around and picked up those blowing stamps and took them in the house. The very first stamp that the young boy saw was a Tanna Tuva stamp. Young Edward Locke's father ran a hardware store, so young Edward took two pieces of glass and made an encasement for the stamp, and at left you see Brother Loch holding that very first stamp. And… as they say… a collector was born.

Brother Loch gave us a very interesting handout. He gave us a Wikipedia printout of the history of Tanna Tuva. It seems that this small country is at the geographical center of Asia. ==>

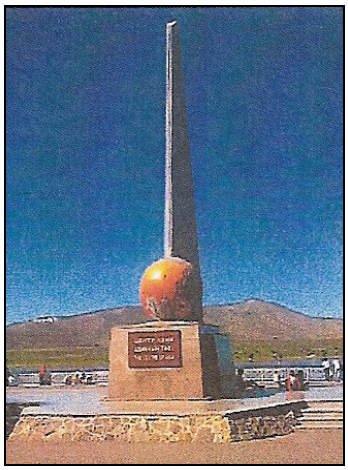

<== The two religions are Tibetan Buddhism and Shamanism as seen in their first stamp in 1926 (The Wheel of Life")

Most of the stamps of Tuva are topicals and Cancelled To Order stamps for collectors and were not originally accepted as stamps, but their Revenue Stamps were never in question. ==>

Tanna Tuva is in the mountains and the climate in January is - 26ºF and in July 64ºF. It looks like they are having a tropical heat wave in July!!!

Tuva voluntarily became a part of The Soviet Union in 1944. In 1992, it was a signatory to the treaty that created the Russian Federation and was officially renamed "Tyva Republic" in 1993.

In 2007 Putin visited Tuva. He nominated Sholban Kara-ool as the Chairman of the Government of Tuva, which was approved by the Tyvan legislature. ==>

Brother Loch's talk was very well attended:

However, little did we know that Charles was going to ambush Brother Loch with a request and list he made at the end of the program. Charles wanted to buy Brother Loch's duplicates that he (Charles) needed: (Really, Charlie!!!)

Actually your program was very interesting and informative, Brother Loch. Look out!!! I don't have 2018 completely filled yet!!!

Yours in Philately, Pat Richmond

All Three of these fine stamp dealers are SAPA members. They have lots of great philatelic supplies and many excellent stamps for your perusal and purchase.

C STAMPS

Store Hours: Tuesday-Friday 10am-4pm
Saturday 10am-2pm
Please Call Ahead
SAPA members always receive a 30% discount.

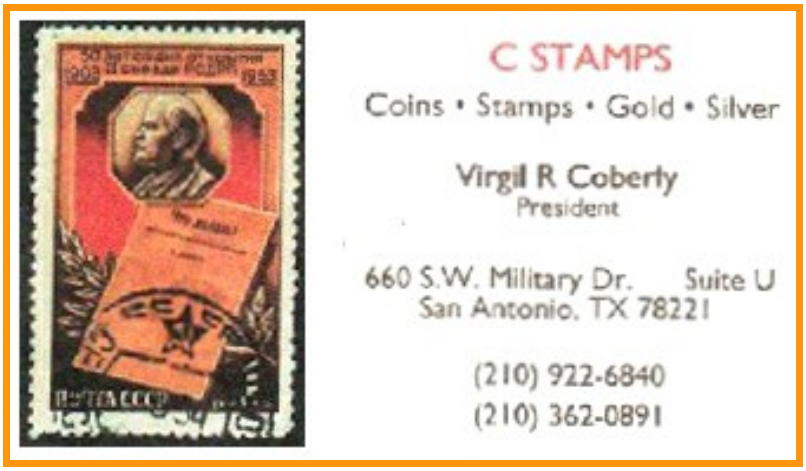

ABC Moving Sale

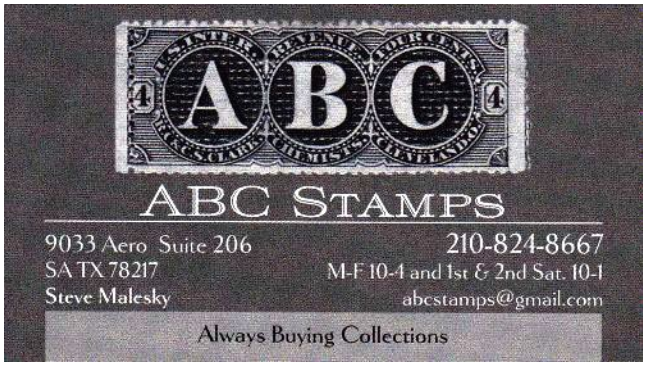

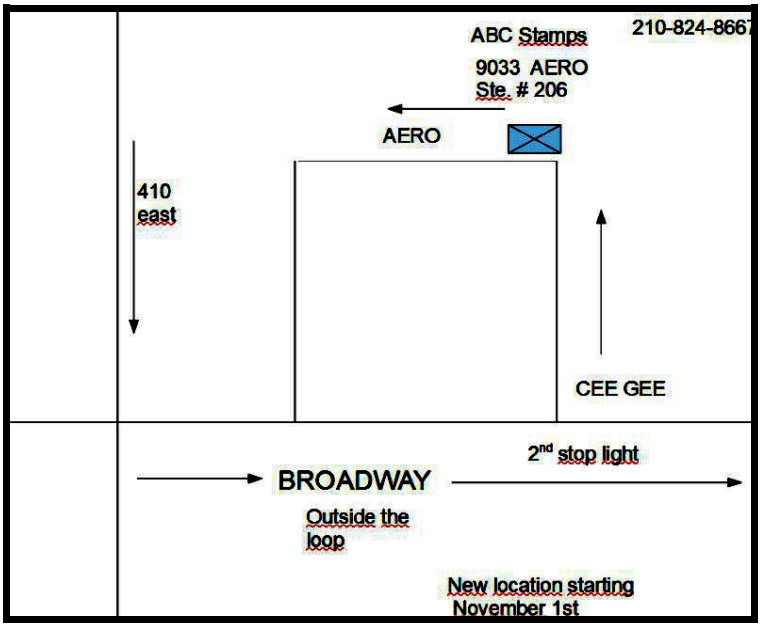

All SAPA club members will receive
10% off all Showgard mounts and stockbooks.
Sale good at new location thru end of year.

Remember—Gift Certificates are available and make great holiday presents for philatelists!

Store hours - M - F = 10am-4:00pm, 1st & 2nd Sat = 10am-1pm

Stamp Center of Texas
Stamps and Postal History
For Collectors

Kurt Harding - Philatelist
Klingsor88@hotmail.com
210-240-4083

39350 IH - 10 West # 5
Boerne, TX 78006
Call for Hours
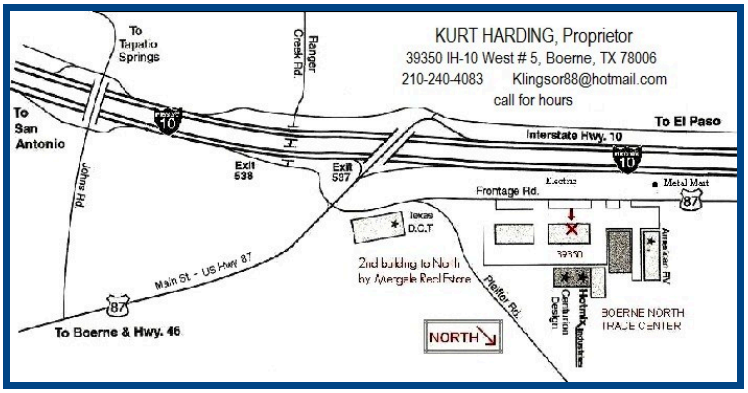
LARGE SELECTION OF WORLDWIDE STAMPS & COVERS