VOL 123 #1 JANUARY - FEBRUARY 2018

THE OFFICIAL PUBLICATION OF THE SAN ANTONIO PHILATELIC ASSOCIATION FOUNDED 1896

The PHILATEX

A.P.S. Ch. # 53-0388

T.P.A. Life Ch. # 3

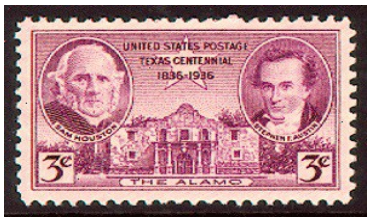

http://www.sastamps.org/

MEETING CALENDAR

JANUARY			FEBRUARY		
5	Juniors Program: "Show & Tell"	6:15 pm 7:30 pm	2	Juniors Program: "Show & Tell"	6:15 pm 7:30 pm
6	Sat. Boursette & Library Day, Bldg #6 - Buy, sell, trade, and talk stamps ;-)	9:30 am	3	Sat. Boursette & Library Day, Bldg #6 - Buy, sell, trade, and talk stamps ;-)	9:30 am
12	Auction - Come at 7 to browse (set-up at 6:30 - no lots after	7:30 pm	9	Auction - Come at 7 to browse (set-up at 6:30 - no lots after	7:30 pm
19	Juniors Program: "Native Americans" by Debbie Osuna	6:15 pm 7:30 pm	16	Juniors Program: "Shells on Stamps" by Dr. Eric Shepherd	6:15 pm 7:30 pm
26	Bourse – buy, sell and trade (set-up at 6:30 pm)	7:30 pm	23	Bourse – buy, sell and trade (set-up at 6:30 pm)	7:30 pm

March 02-Show & Tell; 03-Sat. Boursette; 09-Auction; 16-Program; 30-No meeting

First stamp of 2018. It will be released Jan 11, 2018

Editor's Corner

A few months ago, Stephen Mabie was kind enough to send us links to some websites where free stamp album pages for some countries can be downloaded. We thought you might enjoy exploring these.

http://www.dcstamps.com/ This is by far the most expansive list of free stamp albums. The catch is that they are all for what are known as "dead countries." Thus, dcstamps stands for dead countries stamps. The available album pages are all found by selecting the "album" tab, which takes you to this site: http://www.dcstamps.com/?page_id=2314 **There are dozens of countries listed, all of which are no longer issuing stamps. (Note - this site is in the process of being redesigned.)**

http://www.thestampweb.com/ This site is called The Stamp Web, and it is primarily for downloading free software for creating custom stamp album pages. But on the "album" tab, it also contains free user contributed stamp album pages for certain countries and/or subsets of countries. The list isn't long and includes US territories and Canadian provinces.

https://www.philosateleia.com/ This site is owned and created by SAPA member Kevin Blackston, and it allows one to download either an entire set of pages for US stamps or as few as one page at a time by year of issue. Or any set of pages one chooses.

Lea Senghaas & Dora Roberts

PHILATEX: Editors Lea Senghaas & Dora Roberts
Labels Fred Groth
Mailing Jack Virta

The PHILATEX is published every two months and the cut off date is the 2nd Friday of the month prior to publication.

Mail your contributions for the Philatex to:
Philatex Editors
334 Olney Dr.
San Antonio, Tx 78209
Or email either of us.
lys@satx.rr.com dora.roberts@hotmail.com

Write to S.A.P.A. at:
San Antonio Philatelic Association
MacArthur Park Lutheran Church
2903 Nacogdoches Rd.
San Antonio, TX 78217

S.A.P.A. meets at the church every Friday night at 7:30 P.M. in building 1, facing Nacogdoches Rd.
Yearly dues are $20.00, prorated.

ELECTED OFFICERS:

President:	Dr. Eric Shepherd
Vice President:	Chip Swinney
Secretary:	Pat Richmond
Treasurer:	Fred Groth
Membership Chair:	Dora Roberts
Communications Chair:	George Garten
Historian:	Fred Groth
Auctioneer:	Jack Virta
Assistant Auctioneers:	Chip Swinney
	Jim Wallace
Librarian:	Debbie Osuna

BOARD OF GOVERNORS:

Board President:	Dr. Eric Shepherd
All Elected Officers:	(see above)
Past President:	John Clay
One year term:	Nancy Mabie
Two year term:	Lea Senghaas
Parliamentarian:	Harry Greer
Honorary Board Member	Bob Joyce

APPOINTED:

Auditing Committee:	Tony Bir (Chairman)

LIAISON CONTACT PERSONS:

American Philatelic Society:	Fred Groth
Austin-Texas Stamp Club:	Lyle Boardman
Eire Philatelic Association:	Patrick J. Ryan
Texas Philatelic Association:	Dr. Eric Shepherd
APS Circuit Books	Dr. Eric Shepherd

WE WELCOME VISITORS

SAPA is always happy to welcome visitors. We hope you will enjoy our activities and wish to join us as members.

All visitors are welcome to purchase stamps at our auctions, bourses and bag nights. Anyone wishing to sell or trade at our meetings must be a member.

AUCTION ETIQUETTE :

Be sure to get your Bidder's number card before the auction starts. Come early and look over the lots for sale before the auction. During the auction, lots will be identified by their lot number and a brief description of the lot.

When bidding for a lot, please raise your Bidder's Number card and keep it up until you no longer wish to bid. Flipping the card up and down is confusing for the auctioneers.

Please keep extraneous conversation to a minimum. This makes it easier for everyone to hear what the auctioneer is selling, and allows the auctioneer to more easily keep track of the bidding.

While your purchases will be given to you during the auction, please wait until the end of the auction to pay for them. Your name will be called as the tallys are completed. Those who are only buying will be called first. Buyers who are also sellers will be called next. Checks made out to S.A.P.A. are acceptable. Sellers with unsold lots should be sure to pick up their lots before leaving.

Please be sure to return the Bidder's Number cards so that we can use them again in the following auctions.

We look forward to meeting you.

President's Message

Another successful year for our club has come to an end. We had some great programs at our monthly meetings and successful auctions.

During Thanksgiving and Christmas we got together with family and friends to celebrate the season and remember all the good things that happened to each of us this year. We also take time to remember the sad events that happened this year. What gets us through the sad events, be they natural disasters, horrific man made events or personal losses are the collective actions of family and friends. That is how we as a club react, as a group of friends that are like family.

So, I look forward to another great year for our club in 2018 no matter what happens. So, Happy New Year and try to keep all those New Year Resolutions.

Dr. Eric Shepherd *January 2018*

PROGRAM NOTES

Jan 19 - *"Native Americans"* by Debbie Osuna
Debbie is our new librarian. She has been working diligently to get some order in the SAPA Library, which is in Building #6 (the Senior Center).

The library is available on Boursette Day. Debbie has chosen to show at this presentation Dub Weatherford's "Native American" exhibit. The original is in the library. If you are interested in seeing the exhibit in "person", come on Boursette Day and it will available for you to see.

Since Debbie is a Native American herself, she has chosen to share this particular item with you on this night. She tells me she has some other items she wants to show you. I'm sure you will learn a great deal you did not previously know and get to see Dub's exhibit once again!!!

Feb16 - *"Shells on Stamps"* by Dr. Eric Shepherd Once again we are to be presented with an overwhelming interesting program!!! (Dr. Eric—how do you like the buildup I just gave you??) Anyway, one of Dr.Eric's many hobbies is shells. He is specifically fond of the Cowrie Shell. He has promised to give us an interesting progam on his favorite shell—the cowrie.

OK, Dr. Eric!!! There's your buildup—we will all be anxiously awaiting your program. (By the way, are you going to have vanilla ice cream??)

Yours in Philately,
Pat Richmond

UPCOMING
SHOWS & BOURSES

Jan 5-6 HOUSTON TSDA, Crowne Plaza Hotel, 7611 Katy Freeway (IH-10 West), Houston, TX 77024. (Friday 10am-5pm, Saturday 9am-4pm)

FEB 23-25 APS AMERISTAMP EXPO
Birmingham-Jefferson Convention Complex, 2101 Richard Arrington Jr. Blvd., Birmingham, AL 35203. Friday & Saturday 10am-6pm, Sunday 10am-4pm. There will be approximately 40 dealers, a dozen societies, 40 meetings and seminars, and first day ceremonies. Admission is free, but registration is required.

https://stamps.org/AmeriStamp-Expo-ASE

CLOSED ALBUMS

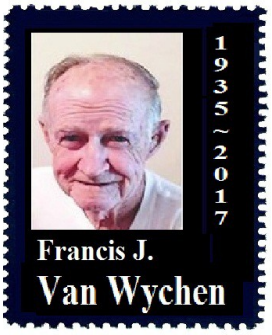

Francis J. Van Wychen, 1935-2017, joined SAPA in 2009, SAPA #2797. Known as "Van" to his friends, he collected pre-1933 airmail, and Iceland. He served as a Warrent Officer in the Army for 30 years. He will be missed by his family and friends.

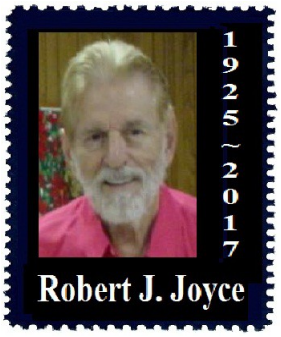

Robert J. Joyce, 1925-2017, joined SAPA in 1978, #2209, and became Life Member #31 in 1987. Among his many interests, Bob enjoyed his collection of precancels. He was president of SAPA in '84, '85, '88, '96, & '07, and was the chairman for the 1996 Texpex show. His military career spanned 35 years and included service in the Army, Army Air Corps and the Air Force. He will be missed by his family and friends.

Carolyn Virta, Julie Eakle, Angie Merla

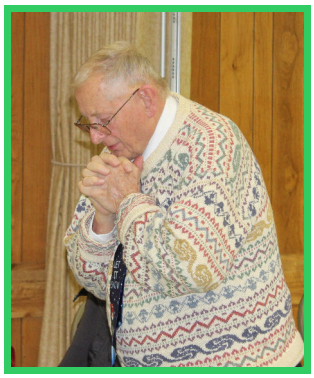

Bro. Ed Loch says grace

Sam Rodgers, Lea Senghaas, Dr. Eric Shepherd, Ron Coberly, Fred Groth

Debbie Osuna, Nelda Greer, Chip Swinney

Julie Eakle, Nelda & Harry Greer, Chip Swinney

Nelda Greer, Chip Swinney, George Garten, Carolyn & Jack Virta, Joshua Laney, Sam Rodgers, Jim Kitchen

Lee Purcell, Sam Rodgers, Jim Kitchen, Tom Beer

John Clay, Bill McNally

Rose Marie McNally

Fred Groth, Dr. Eric Shepherd

Lea Senghaas, Paul Blinn

Yum, Dessert

Chip Swinney, Tom Beer, Bill McNally

Carol Garten, Kathy & Tom Beer, Lea Senghaas
George Garten, Chip Swinney

Chip Swinney, George Garten, Tom & Kathy Beer

The Wonderful Christmas Feast Was Enjoyed By All

Angie Merla, Debbie Osuna

Fred Groth, Ron Cobberly

Sam Rodgers, Lee Purcell

Jim Kitchen, Bro. Ed Loch, Angei Merla, Julie Eakle

Jack & Carolyn Virta

If you didn't get to the party, you missed out on a delicious meal, and lots of fellow Philatelists to talk to.

Kathy & Tom Beer, Paul Blinn.
Lea Senghaas

Debbie Osuna & Joshua Laney

Chip Swinney, Lea Senghaas & TIES!

Ron S, Jack Virta, Dr. Eric Shepherd, Sam Rodgers, Nelda Greer, Lee Purcell & STAMPS!

George & Carol Garten, Kathy & Tom Beer

Julie Eakle, Bro. Ed Loch

Fred Groth, Ron Cobberly, Sam Rodgers, Lee Purcell, Dr. Eric Shepherd, & STAMPS!

Sam Rodgers, Ron Cobberly, Dr. Eric Shepherd

Lee Purcell, Sam Rodgers, & STAMPS!

PARTY FAVORS

Dora Roberts, Bill McNally, Jim Kitchen

Kathy Beer, Dr. Eric Shepherd, Lee Purcell, Ron Cobberly, Chip Swinney, & STAMPS!

Nelda Greer, Carolyn Virta

And A Great Time Was Had By All. See You Next Year! ***Lea***