VOL 129 #5 SEPTEMBER – OCTOBER 2023

THE OFFICIAL PUBLICATION OF THE SAN ANTONIO PHILATELIC ASSOCIATION FOUNDED 1896

The PHILATEX

AMERICA'S STAMP CLUB
STAMPS.ORG
A.P.S. Ch. # 53-0388

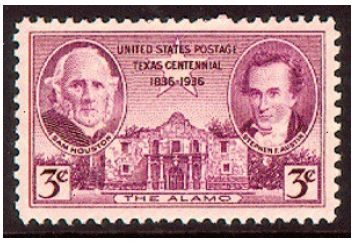

sastamps.org

TEXAS PHILATELIC ASSOCIATION 1896
T.P.A. Life Ch. # 3

MEETING CALENDAR 2023

SEPTEMBER			OCTOBER		
1	No Meeting – Labor Day		4	BOG & Meeting "Show & Tell"	7:15 pm 7:30 pm
8	BOG & Meeting "Show & Tell"	7:15 pm 7:30 pm	11	Auction – (set-up at 6:30 - Come at 7 to browse - no lots after 7:15)	07:30:00 PM
15	Auction - Come at 7 to browse (set-up at 6:30 - no lots after 7:15)	7:30 pm	18	Bourse & Bags – buy, sell & trade, & Bag Night! (set-up at 6:30 pm)	6:30 pm
22	Program - "Disasters on Postcards" by George Garten	07:30:00 AM	25	No Meeting – HALLOWEEN	
29	Bourse & Bags - buy, sell & trade (set-up at 6:30 pm)	7:30 pm			

November 3 - Show&Tell; 10 - Auction; 17 - Bourse & Bags 24 – NO MEETING - THANKSGIVING

EDITOR'S CORNER

The Post Office Department released a commemorative stamp honoring American workers - the "Labor Day" stamp - on September 3, 1956, at Camden, New Jersey. In 1894, Congress designated the first Monday in September as a federal holiday known as 'Labor Day.' In an unprecedented event, a dedication ceremony preceded the First Day Ceremony. Ceremonies took place in the White House Rose Garden on September 1, with President Eisenhower attending. The 3-cent stamp paid the postage on a one-ounce first-class letter. (Smithsonian National Postal Museum-About U.S. Stamps- Labor Day Issue)

Although the United States 10¢ Legend of Sleepy Hollow stamp doesn't specifically mention Halloween, it was issued Oct. 10, 1974, just three weeks before the holiday.

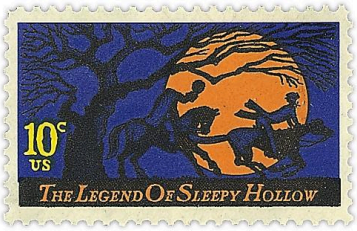

The United States Postal Service recognized Halloween by inference with the 10¢ Legend of Sleepy Hollow stamp (Scott 1548) issued Oct. 10, 1974, and shown here in Figure 1. But more recently, the Postal Service seems to have acquired a new interest in this old celebration.

The trend started in 2016 with the Jack-O'-Lanterns se-tenant (side-by-side) block of four (Scott 5137-5140), and it continued in 2019 with Spooky Silhouettes (5420-5423), and in 2021 with the Day of the Dead (5640-5643). Figure 2 shows one stamp from each of these sets of four.

As practiced in the United States, Halloween is a celebration unlike any other — not patriotic, minimally religious and with little historical significance. It's just fun, with trick-or-treat (heavy on the treats), carved pumpkins, make-believe costumes, and even an opportunity for stamp collectors to try to interest young people in stamp collecting.

(Linn's Stamp News - Halloween and U.S. Philately - Sep 27, 2022 - U.S. Stamp Notes by John M. Hotchner)

LEA SENGHAAS & DORA ROBERTS

PHILATEX: Editors - Lea Senghaas & Dora Roberts
Labels Fred Groth
Mailing Carolyn Virta

The PHILATEX is published every two months and the cut off date is the 2nd Friday of the month prior to publication.

Mail your contributions for the Philatex to:
Philatex Editors
334 Olney Dr.
San Antonio, Tx 78209
Or email either of us.
lysmitseng@gmail.com
dora.roberts@hotmail.com

Write to SAPA at:
San Antonio Philatelic Association
c/o Al Lozano
13530 FM 1560N
Helotes, TX 78023

SAPA meets at MacArthur Park Lutheran Church, 2903 Nacogdoches Rd, every Friday night at 7:30 pm in Bldg. #1, facing Nacogdoches Rd. Yearly dues are $20.00, prorated.

ELECTED OFFICERS:

President:	Chip Swinney
Vice President:	Al Lozano
Secretary ad interim:	Fred Groth
Treasurer:	Fred Groth
Membership Chair:	Dora Roberts
Communications Chair:	
Historian:	Fred Groth
Auctioneer:	Chip Swinney
Assistant Auctioneer:	Steve Mabie

BOARD OF GOVERNORS:

Board President:	Chip Swinney
All Elected Officers:	(see above)
One year term:	Nancy Mabie
Two year term:	Lea Senghaas
Parliamentarian:	Harry Greer
Honorary Board Member	vacant

APPOINTED:

Auditing Committee Chair:	Tony Bir

CONTACT PERSONS:

SAPA Juniors:	vacant
American Philatelic Society:	Fred Groth
Austin-Texas Stamp Club:	Lyle Boardman
Texas Philatelic Association:	vacant
APS Circuit Books:	Steve Mabie

WE WELCOME VISITORS

Please view our website **sastamps.org** for information on our meeting schedules

SAPA is always happy to welcome visitors. We hope you will enjoy our activities and wish to join us as members.

All visitors are welcome to purchase stamps at our auctions, bourses and bag nights. Anyone wishing to sell or trade at our meetings must be a member.

AUCTION ETIQUETTE :

Be sure to get your Bidder's number card before the auction starts. Come early and look over the lots for sale before the auction. During the auction, lots will be identified by their lot number and a brief description of the lot.

When bidding for a lot, please raise your Bidder's Number card and keep it up until you no longer wish to bid. Flipping the card up and down is confusing for the auctioneers.

Please keep extraneous conversation to a minimum. This makes it easier for everyone to hear what the auctioneer is selling, and allows the auctioneer to more easily keep track of the bidding.

While your purchases will be given to you during the auction, please wait until the end of the auction to pay for them. Your name will be called as the tallys are completed. Those who are only buying will be called first. Buyers who are also sellers will be called next. Checks made out to S.A.P.A. are acceptable. Sellers with unsold lots should be sure to pick up their lots before leaving.

Please be sure to return the Bidder's Number cards so that we can use them again in the following auctions.

We look forward to meeting you.

PRESIDENT'S MESSAGE

At this writing I am feeling nostalgic about our hobby in my life. When I was in second grade my grandmother gave me one of those beginner stamp collecting hobby kits. You got a beginner's world-wide stamp album, a bag of stamps, tongs, and a magnifying glass. That was in 1958. Watching old Tarzan movies starring Johnny Weissmuller would make me go to my collection, as surely those stamps from the Belgian Congo were accurately portraying Tarzan's world. This statement was penciled on the cover sheet of an old album I bought later: "Through stamps we traveled the world, studied geography, and learned about people of note! Each stamp was a lesson in itself." How true.

A few years ago I went to my old Scoutmaster's 90th birthday celebration. He passed from this world shortly after that. He had a son my age, and by staying friends with him, I was able to purchase my Scoutmaster's old collection. Yes, as a Scout, I did get the merit badge for stamp collecting. The part of that collection I like the most is a stamp atlas and dictionary published by Rand McNally & Co., and given to my Scoutmaster for Christmas, 1938, with a note from the giver saying "Maybe this will keep your stamps straight."

We all have similar stories. Come to our meetings and share them.

Yours in Philately, *Chip Swinney*

SA&ST POSTCARD CLUB

The San Antonio and South Texas Postcard Club meets on the third Monday of each month. Our next meeting will be held on Monday, July 17. Each month we have a predetermined postcard theme. At the July 17th meeting, the theme for the postcard contest is "Patriotic." The theme for the August 21st postcard contest is "Baseball". Members bring their best postcards depicting this theme to compete for a prize. The postcard club is open to anyone who collects or is simply interested in postcards. The annual membership dues are $10.00. The meetings are held at the Dwyer Center of the San Antonio Genealogical & Historical Society, 903 Melissa Drive. The Dwyer Center is on the corner of Blanco Road & Melissa Drive, about one mile outside Loop 410. We start gathering at 6:30 to talk, buy, sell, and trade postcards. Our meetings start at 7:00 pm. Each meeting usually includes a short presentation by a member on some segment of his or her postcard collection. For more information about the San Antonio and South Texas Postcard Club, contact the club secretary, **Nancy Mabie**,

.NRMabie@gmail.com

UPCOMING SHOWS & BOURSES

July 7-8 **HOUSTON TSDA** Hilton Garden Inn – Energy Corridor, 12245 Katy Freeway (I-10 and Dairy Ashford Exit), Houston, TX 77079. (Friday 10-5, Saturday 9-4)

August 25-26 **DALLAS TSDA,** Doubletree Hotel, Bluebonnet Room, 1981 North Central Expressway (Hwy 75 & Campbell Rd), Richardson, TX 75080 (Friday 10-5, Saturday 9-4)

Program Notes

9/15/23 - "Disasters on Postcards" by George Garten

Since George is really into postcards, he wants to talk about disasters. He has talked about the military on stamps and covers in the past, but now we get a peek into his new interest.

I wonder what disasters he plans to include? They could be world war disasters, maritime disasters, disasters on land—there's no telling what George has in mind But I'm sure it will be interesting!!!!

O.K., George, we are ready for some disasters!

Yours in Philately, Pat Richmond

INFORMATION ON UPCOMING AUCTIONS

The auction in October which was going to be a Donation Auction will instead be a regular auction. If you have any comments on this, please come to the meetings to discuss it with other members. The BLUE CHIP AUCTION will be held on December 1st. Auction lots should be given to Chip Swinney on Friday Sept 8th, or Friday September 15th. This is so that a listing can be made to put in the November/December Philatex. Auction lots will be on display at meetings in November. Any lots received after the 15th of September will still go in the auction, but they will be considered regular auction lots, and will be auctioned after the Blue Chip Lots are sold.

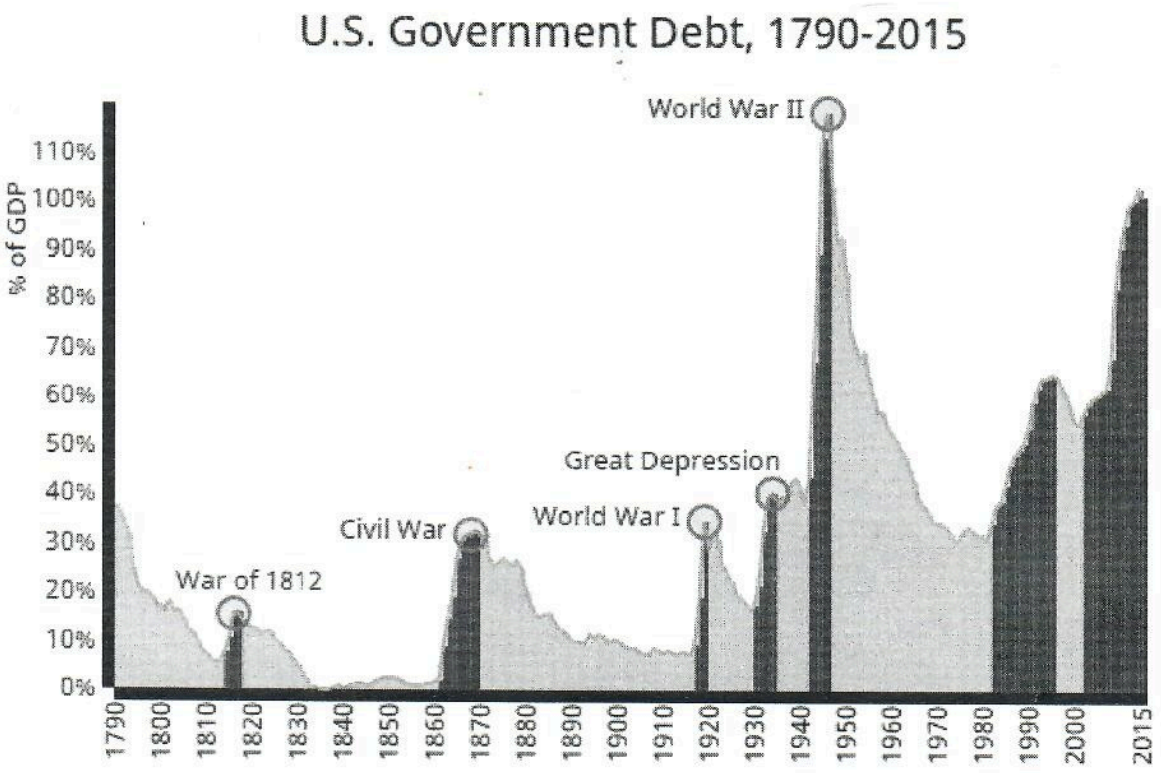

US Revenue Stamps

by

Steve Mabie 6/23/23

How the US Federal Government paid for war and more

•19th Century

Civil War Era --Three Issues

--First Issue 1862/1863

102 different graphic stamps
80 issued as Imperforate
50 issued as Partial Perforates

-Denominations from 1¢ to $200
-If it involved Paper or a product, there was a stamp to affix to it.

--Second Issue 1871

-Released to combat fraudulent cleaning and re-using first issue stamps
-31 different Documentary Graphic Stamps
-10 different Proprietary graphic stamps
-All full perforates
-Documentary values 1¢to $500
-Proprietary values 1¢ to $5

--Third Issue 1872-1873

-Released to alleviate confusion caused by second issue stamps being uniform in color
-17 different documentary graphic stamps
-Documentary values 1¢ to $20
-High value documentaries and all proprietary stamps remained in circulation

Post War Era 1874-1898

-Internal Revenue Stamps
-Only 2 unique documentary graphic design
2¢ Washington
2¢ Liberty (3 variations)

-Others were postage stamp overprints (I.R.)
-Overprints of $5 Newspaper Stamp (2 var)
-Proprietary stamps in 7 values to 10¢

Spanish American War Era 1898-1902

-Documentary Battleship Design

Rouletted Variation (perf 5½), 12 values ½¢ to 80¢
Hyphen Hole variation (perf 7) 10 values 1¢ to 80¢

-Proprietary Battleship Design

12 values ⅛¢ to 5¢
Two variations each (Rouletted & Hyphen Hole)

-Commerce Design Documentary

6 values $1 to $50 Rouletted
Hyphen Hole variation for $1 & $3
Overprints with large black open numerals
Overprints with large black ornamental numerals

-High Values

$100 (John Marshall)
$500 (Alexander Hamilton)
$1000 (James Madison)

● 20th Century

16th Amendment 1909-1913

World War I Era 1914-1917

-Documentary Series of 1914

Low values red with white numerals
11 values ½¢ to 80¢
Two watermark variations

-Intermediate values Head of Liberty

Inscribed with "Series of 1914"
Seven values $1 to $50

-High values with "Series of 1914"
$60 (Lincoln), $100 (Washington), $500 (Hamilton), $1000 (Madison)

-Documentary Stamps of 1917

Low values are smaller than 'Series of 1914'
Intermediate values without "Series of 1914"
Eliminated $30 and $50 values
High values without "Series of 1914"
Also added a $30 value (Grant)
"Future Delivery" & "Stock Transfer" overprints

-Additional Types of Revenues started in this time frame

Cordials, Wines, etc. (1914)
Narcotics (1919)
Cigarette Tubes (1919)

-Proprietary Issues inscribed "Series of 1914"

Two watermark variations
⅛¢ to 5¢ and ⅛¢ to 20¢

-Proprietary Issues of 1919
9 blue stamps, values 1¢ to 40¢

Great Depression Era

-Minor variations on Documentary Stamps of 1917
Perforate varieties

-Additional types of Revenues started in this time frame
Silver Tax (1934)
Potato Tax (1935)
Tobacco Sales (1934)
Marihuana Tax (1937)
Firearms Transfer Tax (1938)

1928-1929 World War II Era

-"Series 1940" Overprints of previous Documentary stamps

-New Red Documentary stamps with overprint "Series 19xx" for each year starting 1940
12 low value stamps 1¢ to 80¢
7 mid-value stamps $1 to $20
6 high value stamps $30 to $1000

-Similar Green Stock Transfer stamps