AuditPlatz

Agentic AI Auditing Platform

Autonomous anomaly detection across payroll, contracts, finances & compliance

TypeScript / Node.js

Gemma 3 27B & Kimi 2.5 via featherless.ai

Test Scenario | Fictional Company: M&H Wearables

M&H Wearables (Fictional)

Headquarters
250 employees

Retail Stores
8 locations across Germany

Per Store
8–12 employees each

Cities
Berlin, Munich, Hamburg, Frankfurt, Cologne, Stuttgart, Düsseldorf, Leipzig

Problems AuditPlatz Solves

- Manual audits can't scale across multiple locations
- Payroll discrepancies go undetected for months
- Expired contracts create legal exposure
- Cash handling across retail stores lacks oversight
- Compliance gaps risk regulatory penalties
- Cloud AI tools risk sensitive data leaving jurisdiction

Four Audit Domains

Gemma 3 27B & Kimi 2.5 (open-weight) via featherless.ai · On-premise ready · Data stays in-jurisdiction

Contracts

- Expired or missing contracts
- Unsigned agreements
- Auto-renewal risks
- Vendor term violations

Payroll

- Overtime miscalculations
- Overpayment detection
- Ghost employee checks
- Timesheet mismatches

Financial

- POS cash discrepancies
- Missing retail cash
- Duplicate payments
- Suspicious vendor txns

Compliance

- GDPR data violations
- Labor law compliance
- Missing certifications
- Audit trail gaps

Product Dashboard

Company overview and one-click audit runner

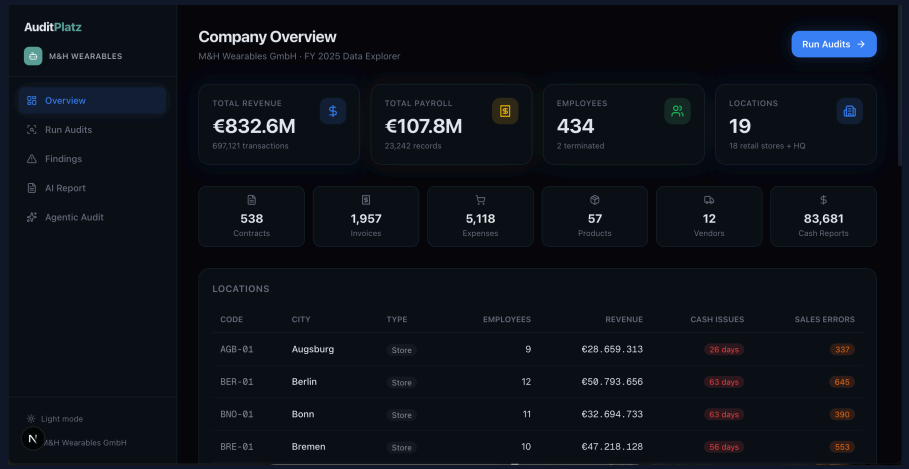

Company Overview

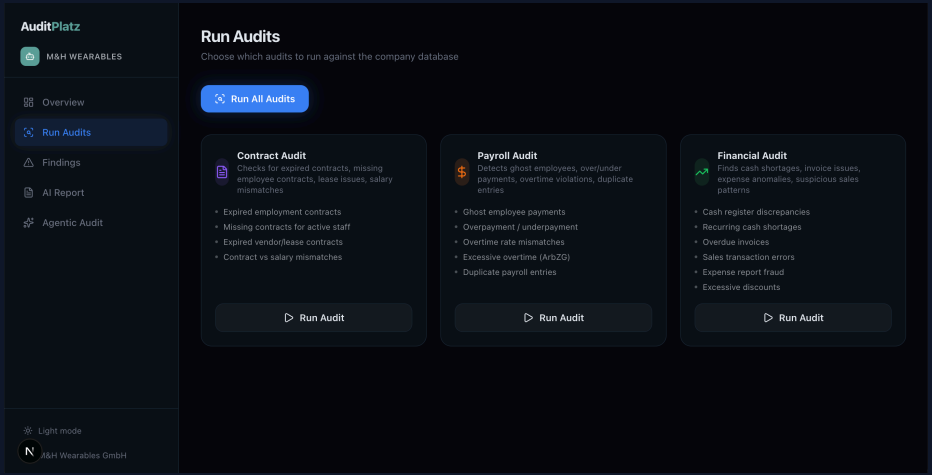

Run Audits

Real-time KPIs · Revenue, payroll, employees, locations · Contract, Payroll & Financial audit agents

Findings & AI Reports

12,450+ findings with severity classification, evidence, and AI-generated forensic reports

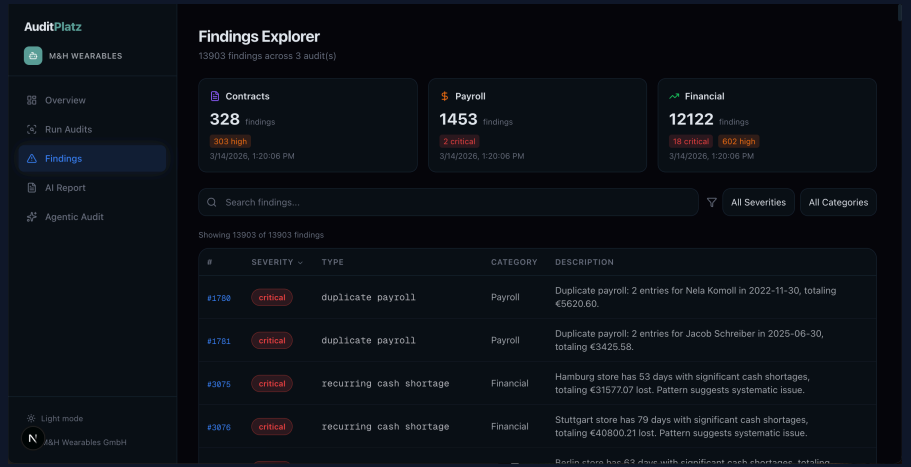

Findings Explorer — 12,000+ findings across audits

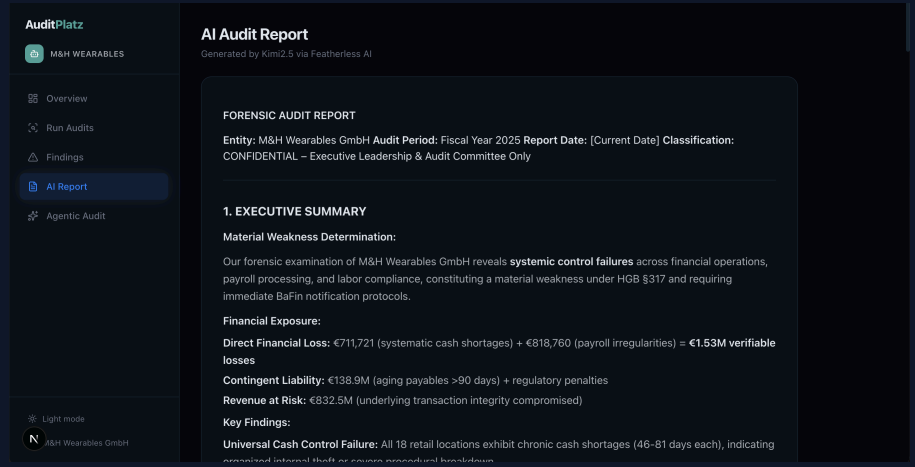

AI Forensic Audit Report — generated by Kimi 2.5

Agentic Audit

Run complex audits via Agentic Audit, which generate reports for you

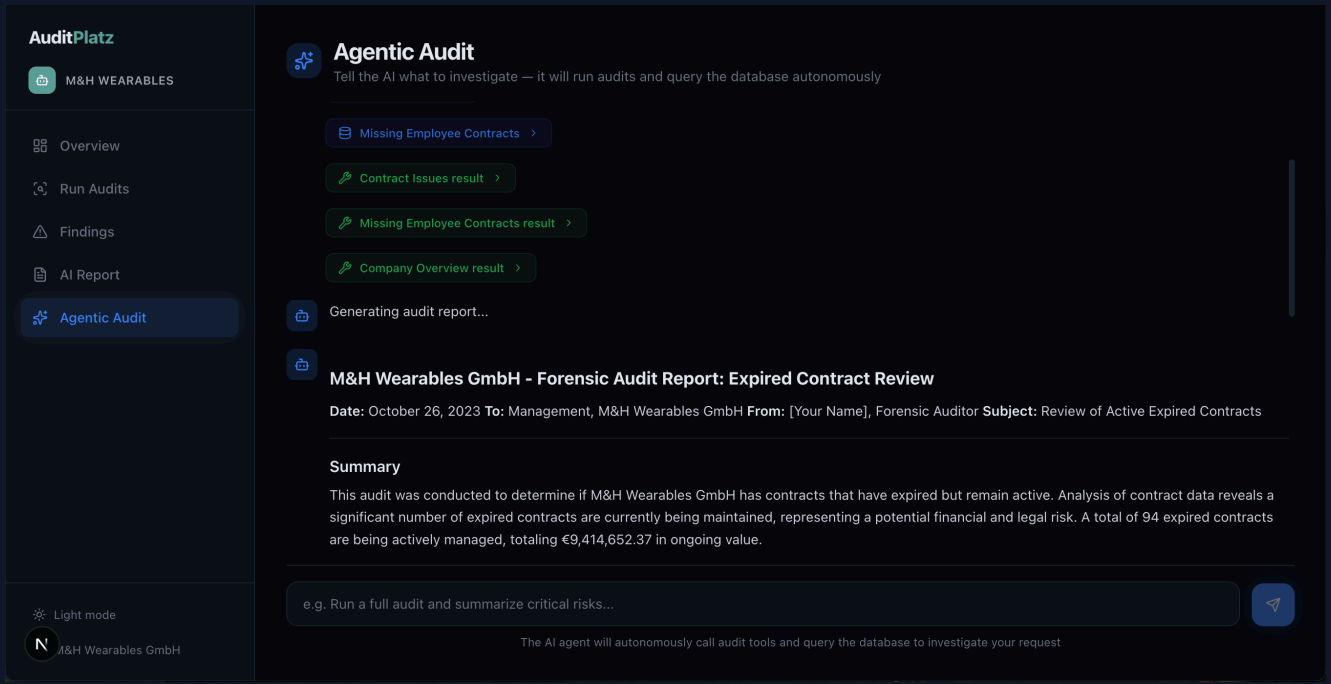

Agentic Audit - Can Do Your Customized Audits

Synthetic Data | 2.8M+ Records | ~1.5% Error Rate

Error Rates by Domain

Domain	Records	Errors	Rate
Sales	698,484	10,614	1.52%
Time Entries	147,381	1,956	1.33%
Cash Reconciliation	91,854	1,415	1.54%
Inventory	27,420	385	1.40%
Payroll	21,878	299	1.37%
Expenses	4,907	83	1.69%
Purchase Orders	2,691	46	1.71%
Invoices	1,973	36	1.82%
Contracts	536	4	0.75%

Core Entities

- 19 locations (1 HQ + 18 stores)
- 421 employees — 2 ghost employees planted
- 57 products (56 active, 1 discontinued)

2.8M+ Records

18 Datasets

19 Locations

8 Error Types

Error Rate by Domain (%)

0 orphaned records

~€12-13M monthly revenue · Data spans 2020–2025 · 8 payroll error types

Roadmap & Next Steps

01

Prototype

Synthetic Data

Build synthetic test database with 1.5% error rate. Develop core detection agents for all four audit domains.

02

Integration

Real Data

Connect to live company systems — payroll, POS, contract management. Calibrate detection thresholds on real data.

03

Deployment

Live Monitoring

Deploy on-premise using Kimi 2.5 via featherless.ai. Real-time alerting, dashboard, and continuous auditing. All data stays within business jurisdiction.

Thank You

Smarter auditing starts here.

AuditPlatz · Gemma 3 27B & Kimi 2.5 via featherless.ai

TypeScript / Node.js · Open-Weight Model · Data Stays In-Jurisdiction