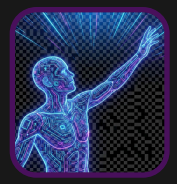

NEW DIALGOUES

"What do you want to become when you grow up?" As children, we answer with dreams; as teenagers, with career paths. Historically, these answers were built on human experience—what we saw, read, and felt. But today, "becoming" has become a source of anxiety. We are entering an era where professional growth often feels like a trade-off, sacrificing our cognitive skills and mental well-being for the sake of digital pace.

We must ask: Has the purpose of technology shifted from helping humans perform better to simply replacing the value of being human?

The Illusion of Speed

For centuries, tools assisted us in specific steps of complex work, but the "cracking" of the dilemma—the actual thinking—happened in the human mind. Today, that boundary is vanishing.

- The Interaction Shift: We moved from typing to voice, and now to LLM-based interfaces that feel identical to human interaction.
- The Speed Paradox: A task that once required weeks of high-level technical skill—like synthesizing complex documents—is now a "five-second clicking exercise". While we have made interaction faster, we have also made it deceptively "close," leading us toward a future of invisible over-reliance.

The Productivity Trap: Forces at Play

The narrative of modern work is driven by two "characters": Productivity and Quality.

- The Incentive: In a fierce global economy, companies are incentivized to be "cost-avoiding".
- The Strategy: They deploy LLMs to boost efficiency, allowing smaller teams to produce more.
- The Consequence: Internal structures now motivate employees to rely entirely on these tools. We are no longer using technology; we are being conditioned by it.

A Journey Toward Discovery

This project explores a critical tension: as we build "cyberbrains" to augment our memory and computing power, we risk atrophying the very skills that define us. If we outsource the "struggle" of problem-solving, how do we evaluate the results?

Meaning-Making, Not Meaning-Reporting

The goal of this project is to design a framework for LLM-powered tools that avoids over-reliance. We are moving beyond "reporting" what the AI says. Instead, we are framing findings as answers to human-centric tensions. We seek to build a future where technology handles the volume, but the human mind retains the authority of the "Aha!" moment.