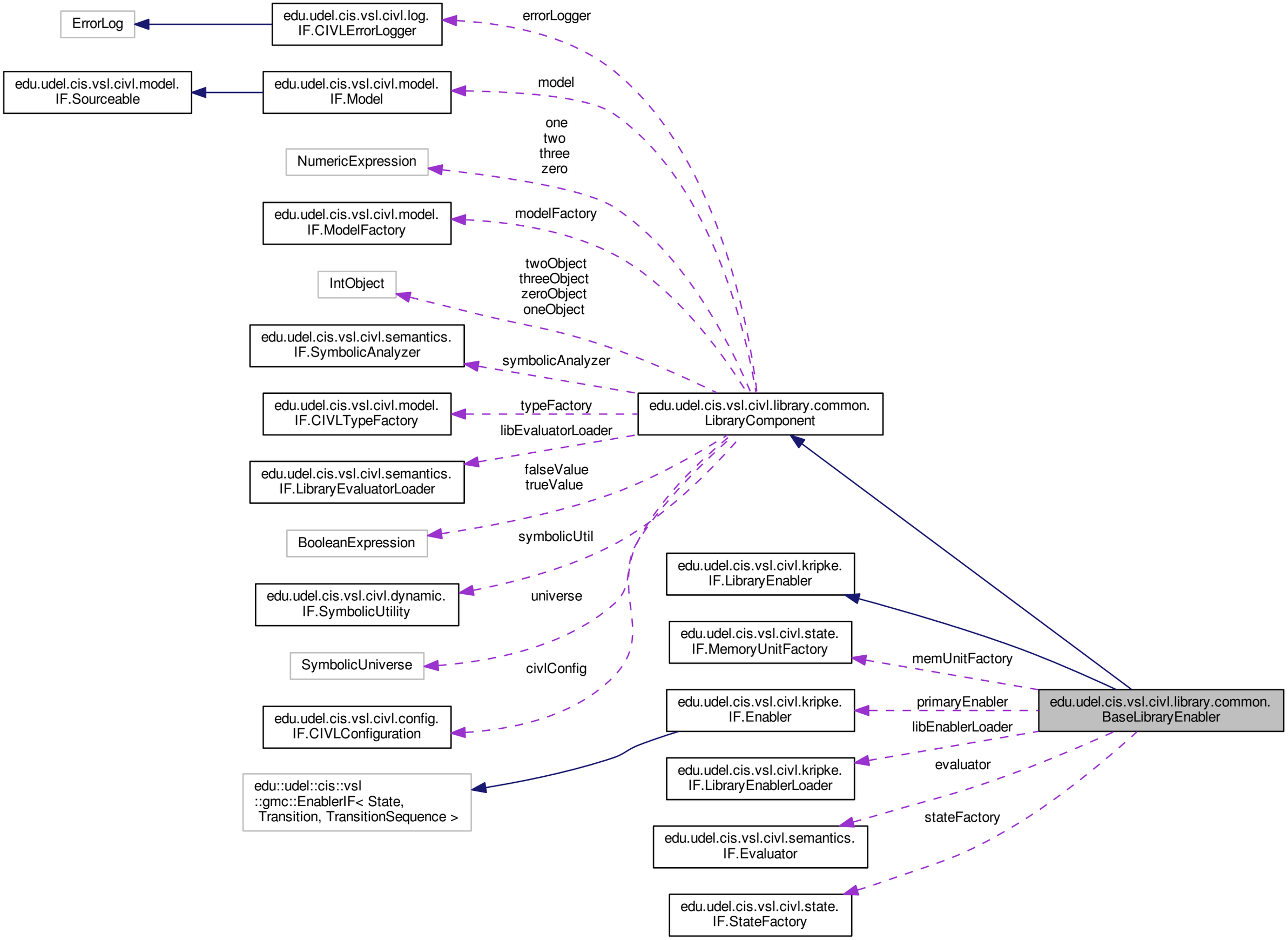
ErrorLog
edu.udel.cis.vsl.civl.log.
IF.CIVLErrorLogger
errorLogger
edu.udel.cis.vsl.civl.model.
IF.Sourceable
edu.udel.cis.vsl.civl.model.
IF.Model
model
one
two
three
zero
NumericExpression
edu.udel.cis.vsl.civl.model.
IF.ModelFactory
modelFactory
twoObject
threeObject
zeroObject
oneObject
IntObject
edu.udel.cis.vsl.civl.semantics.
IF.SymbolicAnalyzer
symbolicAnalyzer
edu.udel.cis.vsl.civl.model.
IF.CIVLTypeFactory
typeFactory
edu.udel.cis.vsl.civl.library.common.
LibraryComponent
libEvaluatorLoader
edu.udel.cis.vsl.civl.semantics.
IF.LibraryEvaluatorLoader
falseValue
trueValue
BooleanExpression
symbolicUtil
edu.udel.cis.vsl.civl.dynamic.
IF.SymbolicUtility
universe
SymbolicUniverse
civlConfig
edu.udel.cis.vsl.civl.config.
IF.CIVLConfiguration
edu::udel::cis::vsl
::gmc::EnablerIF< State,
Transition, TransitionSequence >
edu.udel.cis.vsl.civl.kripke.
IF.LibraryEnabler
edu.udel.cis.vsl.civl.state.
IF.MemoryUnitFactory
memUnitFactory
edu.udel.cis.vsl.civl.kripke.
IF.Enabler
primaryEnabler
edu.udel.cis.vsl.civl.library.common.
BaseLibraryEnabler
libEnablerLoader
edu.udel.cis.vsl.civl.kripke.
IF.LibraryEnablerLoader
evaluator
stateFactory
edu.udel.cis.vsl.civl.semantics.
IF.Evaluator
edu.udel.cis.vsl.civl.state.
IF.StateFactory