Reg. + dots layer & Bold

Neospace

722 glyphs

Open Type Features

Łätiñ Ȅxtẹndẽd'-Å

by deFharo

REGULAR & BOLD

A B C E
F G H I J
K L M N
O Ø P
Q R S T
U V W
X Y Z

A B C E
F G H I J
K L M N
O Ø P
Q R S T
U V W
X Y Z

© 2023, deFharo.com - For information purposes only.

REGULAR & BOLD

a æ b c e
f g h i j
k l m n
o ø œ
p q r
s t u v
w x y z

a æ b c e
f g h i j
k l m n
o ø œ
p q r
s t u v
w x y z

© 2023, deFharo.com - For information purposes only.

NUMERALS w/ DOTS LAYER

0 0 1 2 3 4 5 6 7 8 9

0 1 2 3 4 5 6 7 8 9

$€ £¥ ƒ ¢¢m № §¤

Fractions, ordinals, numerators, denominators, inferiors

0123456789/0123456789

abcddefghijklmn/opqrstuvwxyz

© 2023, deFharo.com - For information purposes only.

Regular w/ layer & Bold

NEOSPACE ALTERNATES

Discretionary Ligatures (dlig, aalt)

A C D E F G J K L P Q R S T W X Y &

A C D E F G J K L P Q R S T W X Y &

a b c d e g j k p q r s w x y @

a b c d e g j k p q r s w x y @

a b c d e g j k p q r s w x y @

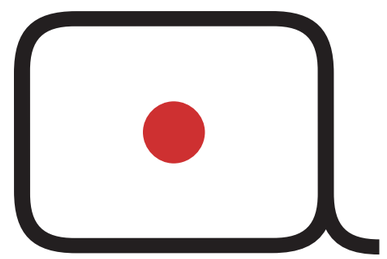

© 2023, deFharo.com - For information purposes only.

CAPITALS + DOTS LAYER

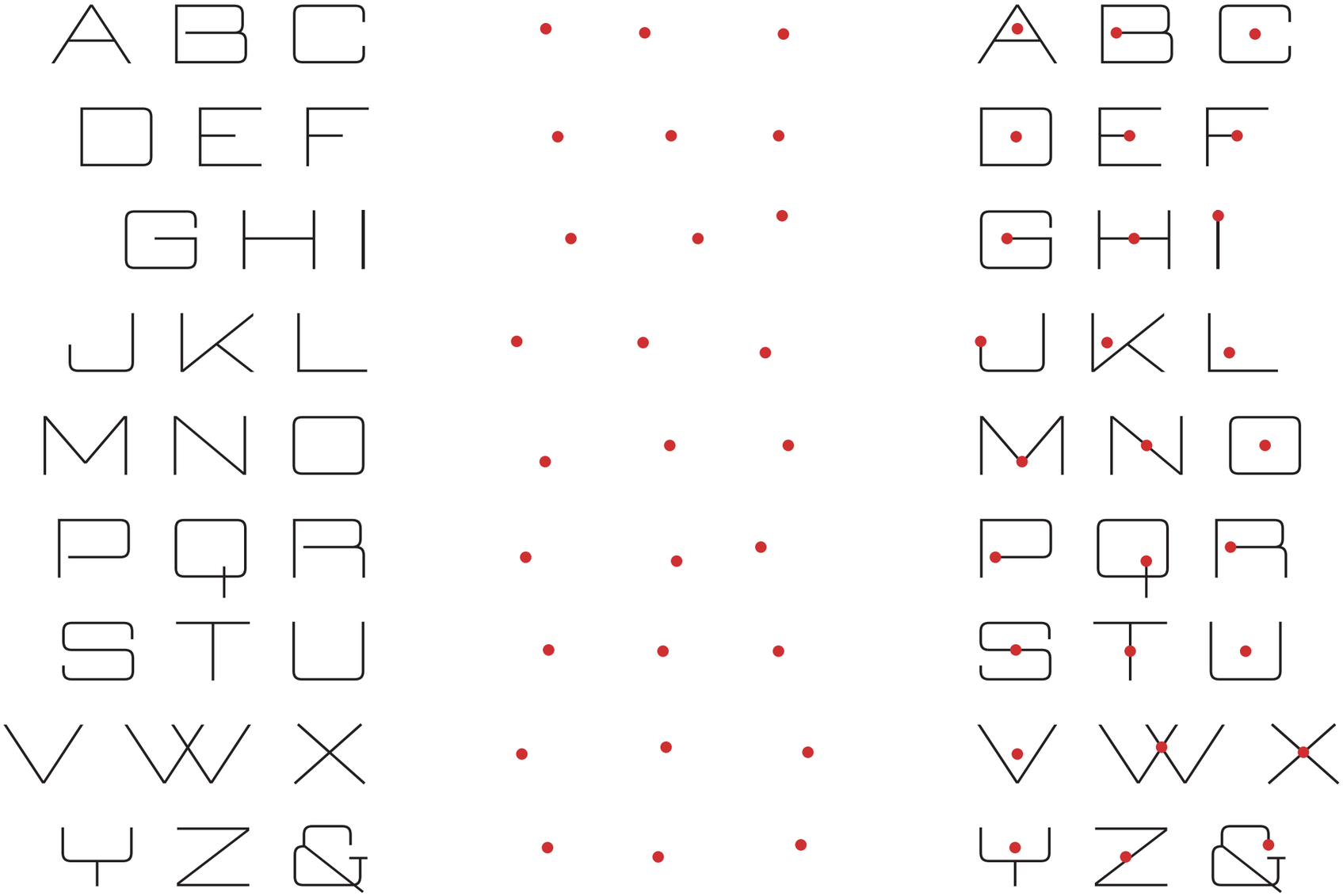

© 2023, deFharo.com - For information purposes only.

lowercase + dots layer

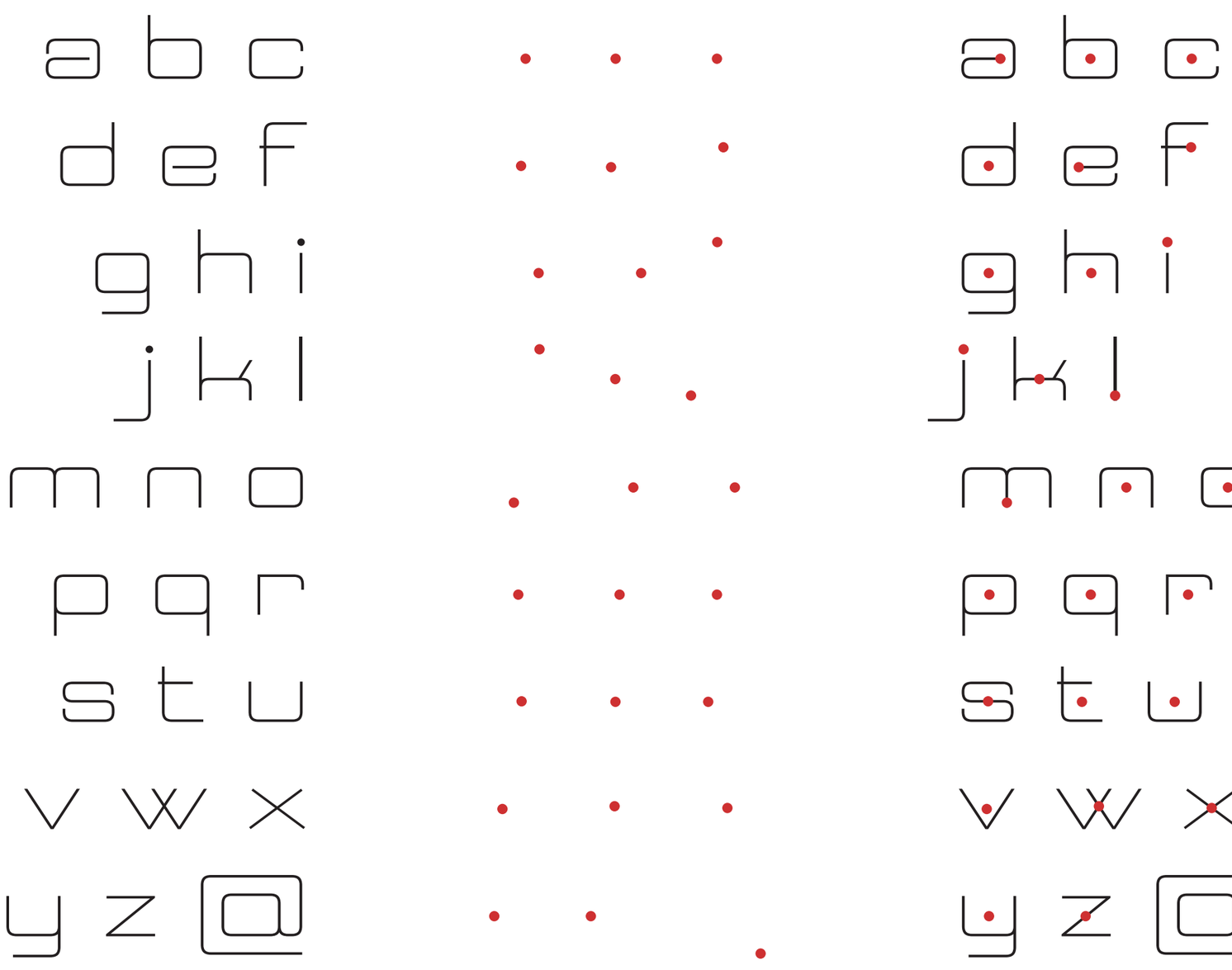

© 2023, deFharo.com - For information purposes only.

LATIN EXTENDED-A

Regular & Bold

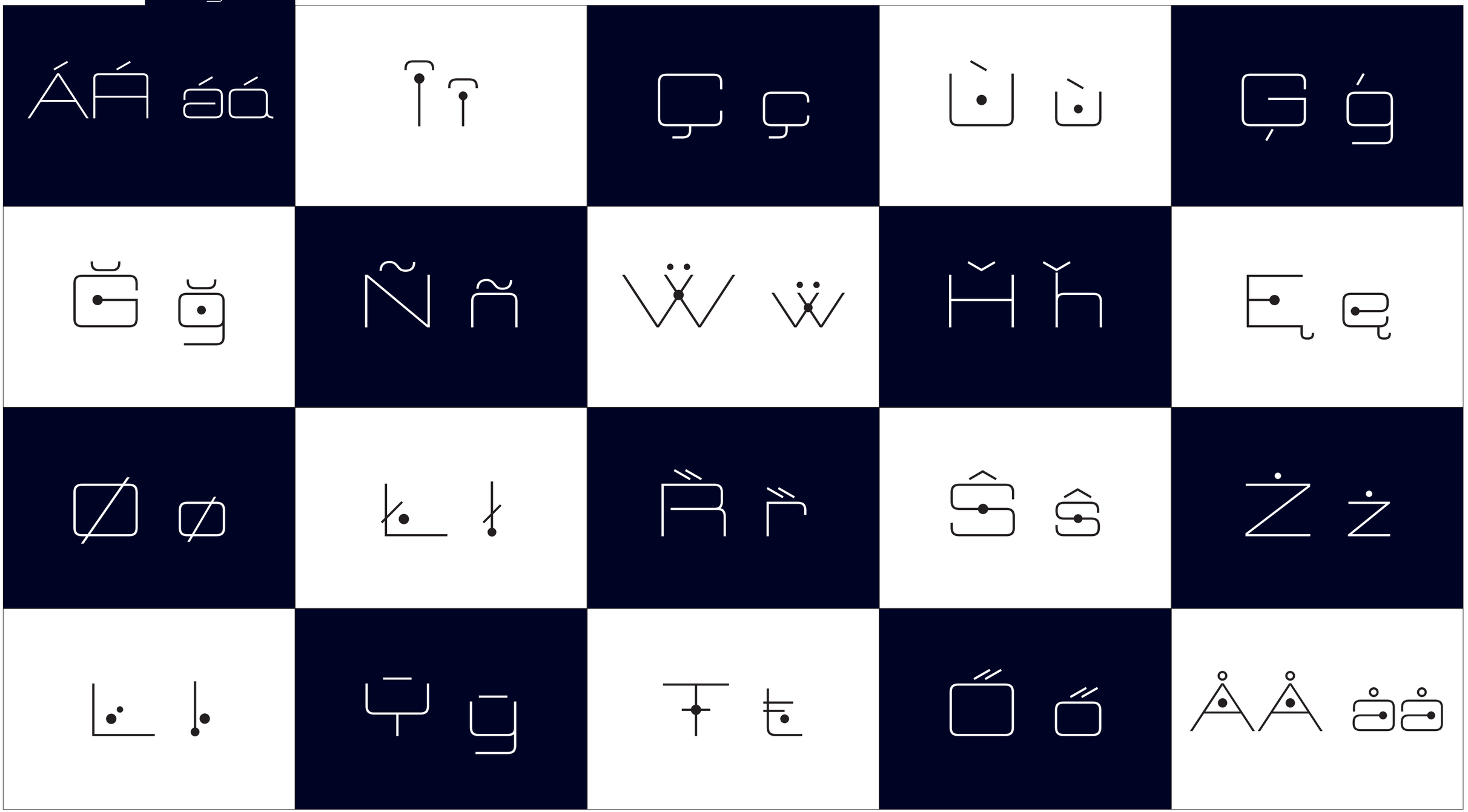

© 2023, deFharo.com - For information purposes only.

ORDINALS

Regular & Bold

Nº	5.ª	1st	2nd	3srd
4th	1er	2e	1re	M.me
Dr	Mlle	XXIe	1.º	2ª
Nº	c/o	c/u	a/c	a/s

© 2023, deFharo.com - For information purposes only.

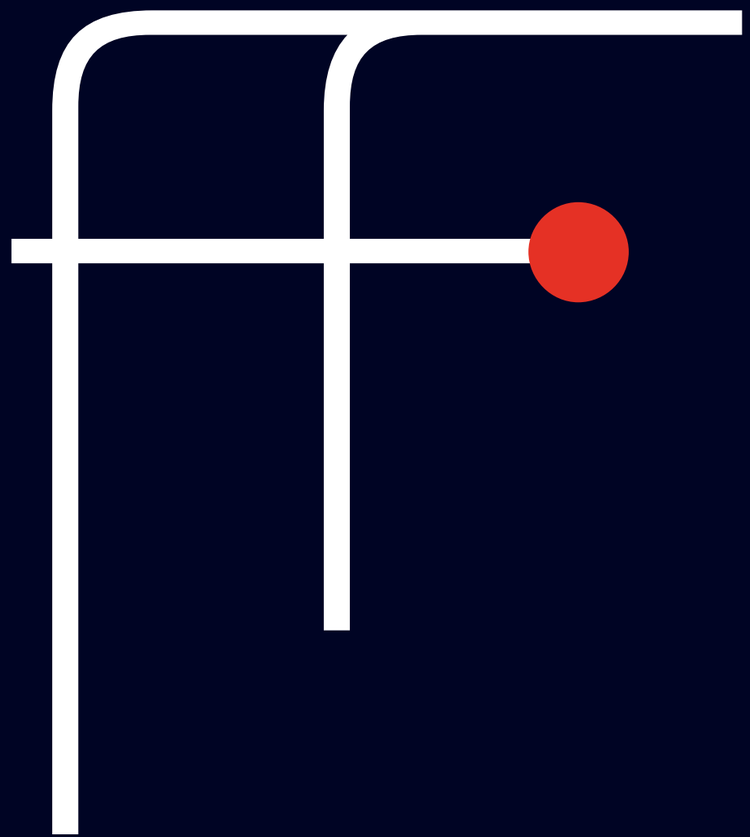

LIGATURES

ff ff fj fj
fi fi ct ct
fl fl st st
ffi ffi !? !?
ffl ffl ?! ?
ffj ffj ¿i ¿
ſt ſt V#

© 2023, deFharo.com - For information purposes only.

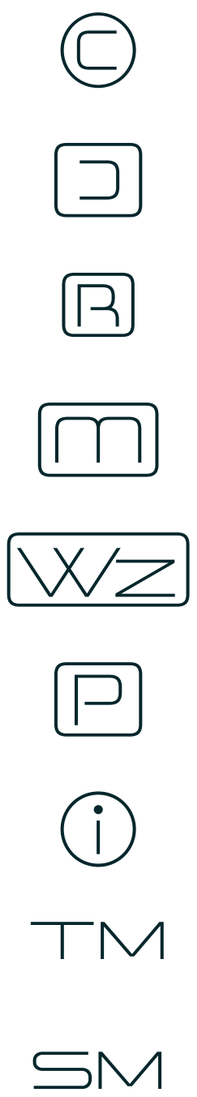

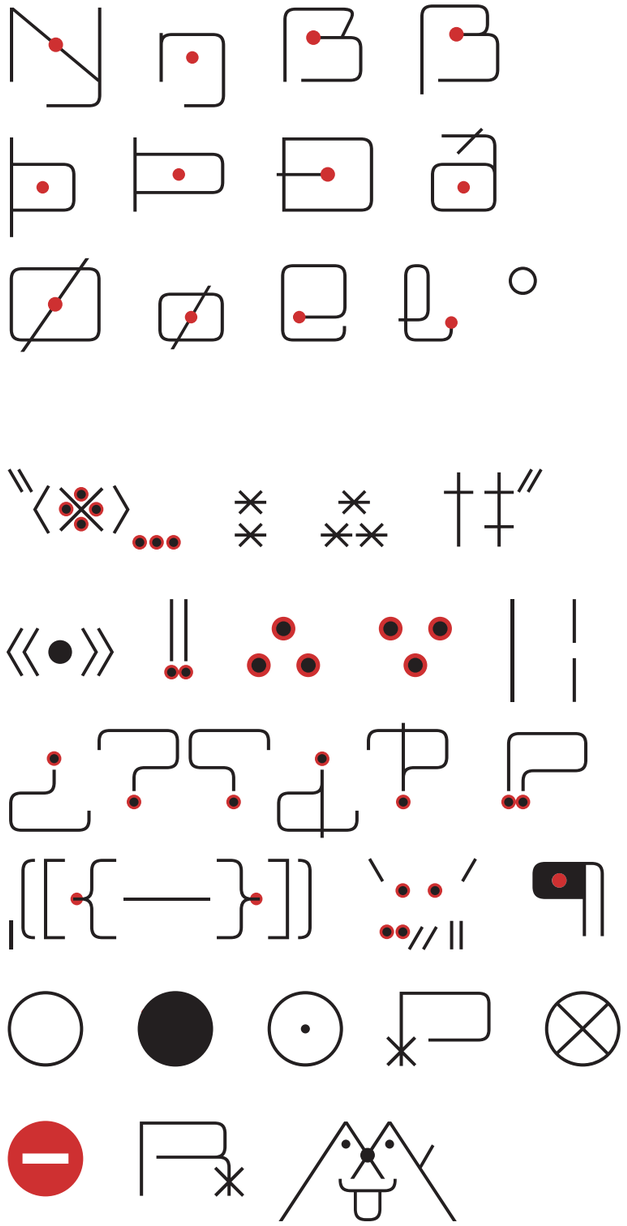

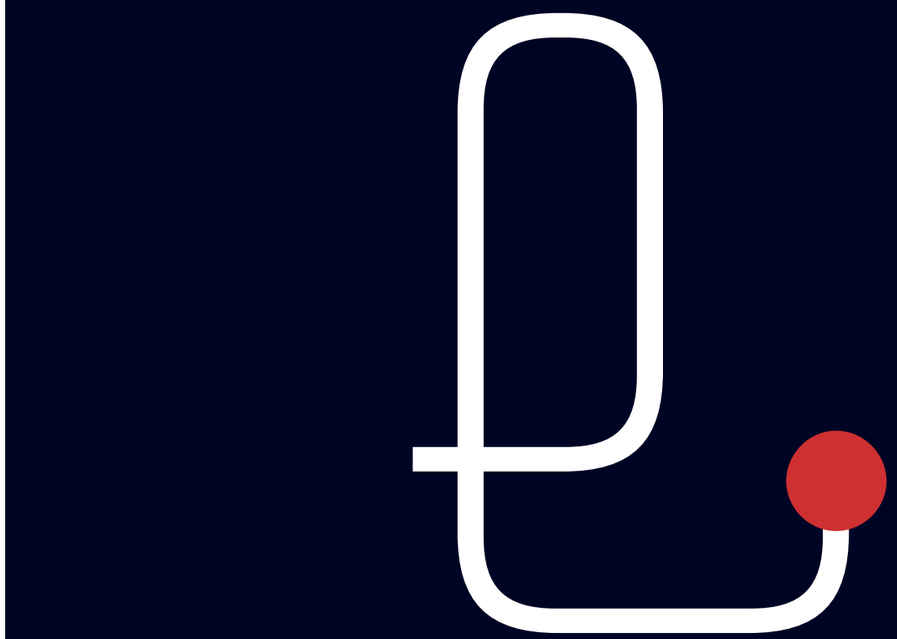

OTHER SIGNS & LAYER

© 2023, deFharo.com - For information purposes only.

NEOSPACE FONTS

Open Type Features • The Cheat Sheet • 722 glyphs

Standar Ligatures (liga, frac)

Keys		
a#	>	
p#	>	
**	>	
***	>	
!?	>	
?!	>	
c/o	>	c/o
c/u	>	c/u
a/c	>	a/c
a/s	>	a/s
0/0	>	%
0/00	>	‰
1/2	>	1/2
1/3	>	1/3
3/4	>	3/4
1/8	>	1/8
2/8	>	2/8

Keys		
b#	>	
y#	>	
l#	>	
e#	>	
m#	>	
z#	>	
r#	>	
d#	>	
n#	>	
b#	>	
- - -	>	≡
=/	>	≠
Px#	>	
Ch#	>	
Ox#	>	⊗
v#	>	

Discretionary Ligatures (dlig, aalt)

Keys		
PU#	>	P
IN#	>	i
RE#	>	R
TM#	>	TM
SM#	>	SM
CO#	>	©
CL#	>	⊃

Keys		
WZ#	>	WZ
MW#	>	m
№	>	№
?	>	?
&	>	&
@	>	@
%	>	%
‰	>	‰

Old Style Numbers (onum, lnum)

$0123456789€ > $0123456789€

100% FOR COMMERCIAL VERSIONS