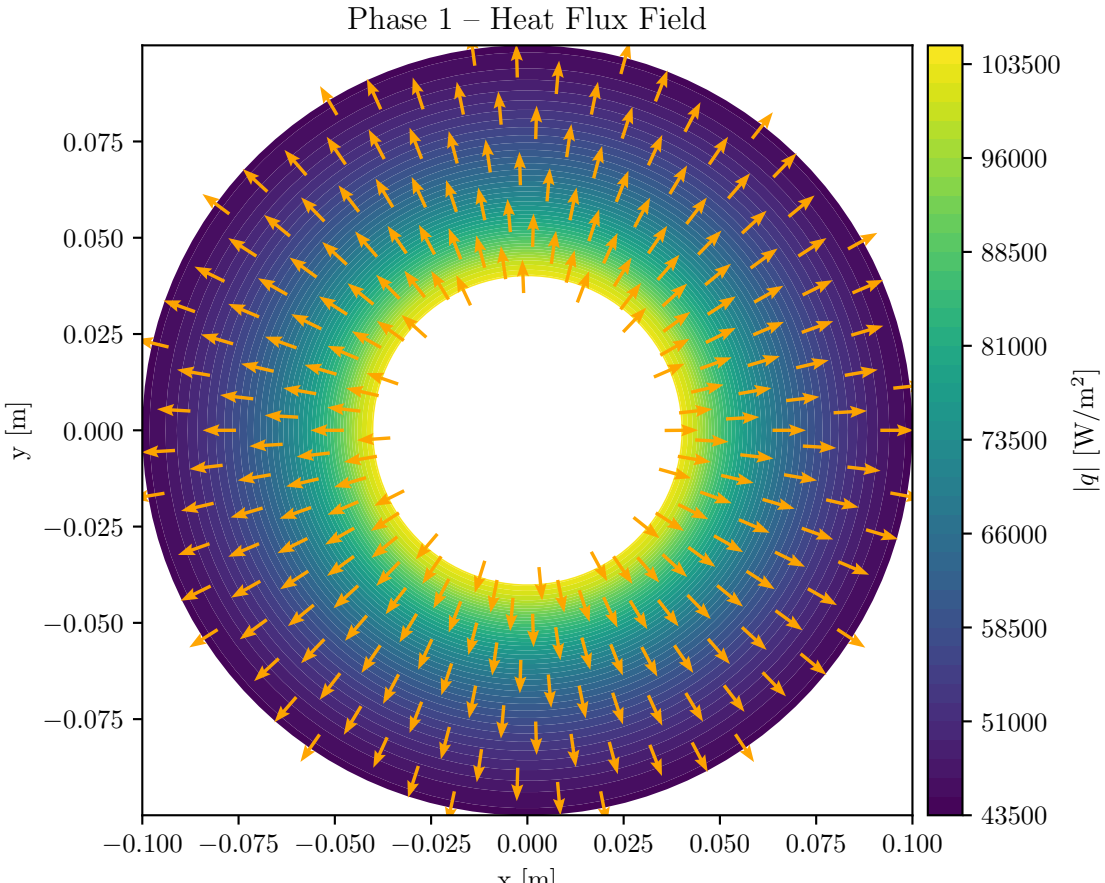
Phase 1 – Heat Flux Field
0.075
0.050
0.025
0.000
−0.025
−0.050
−0.075
y [m]
−0.100
−0.075
−0.050
−0.025
0.000
0.025
0.050
0.075
0.100
x [m]
103500
96000
88500
81000
73500
66000
58500
51000
43500
|q| [W/m²]