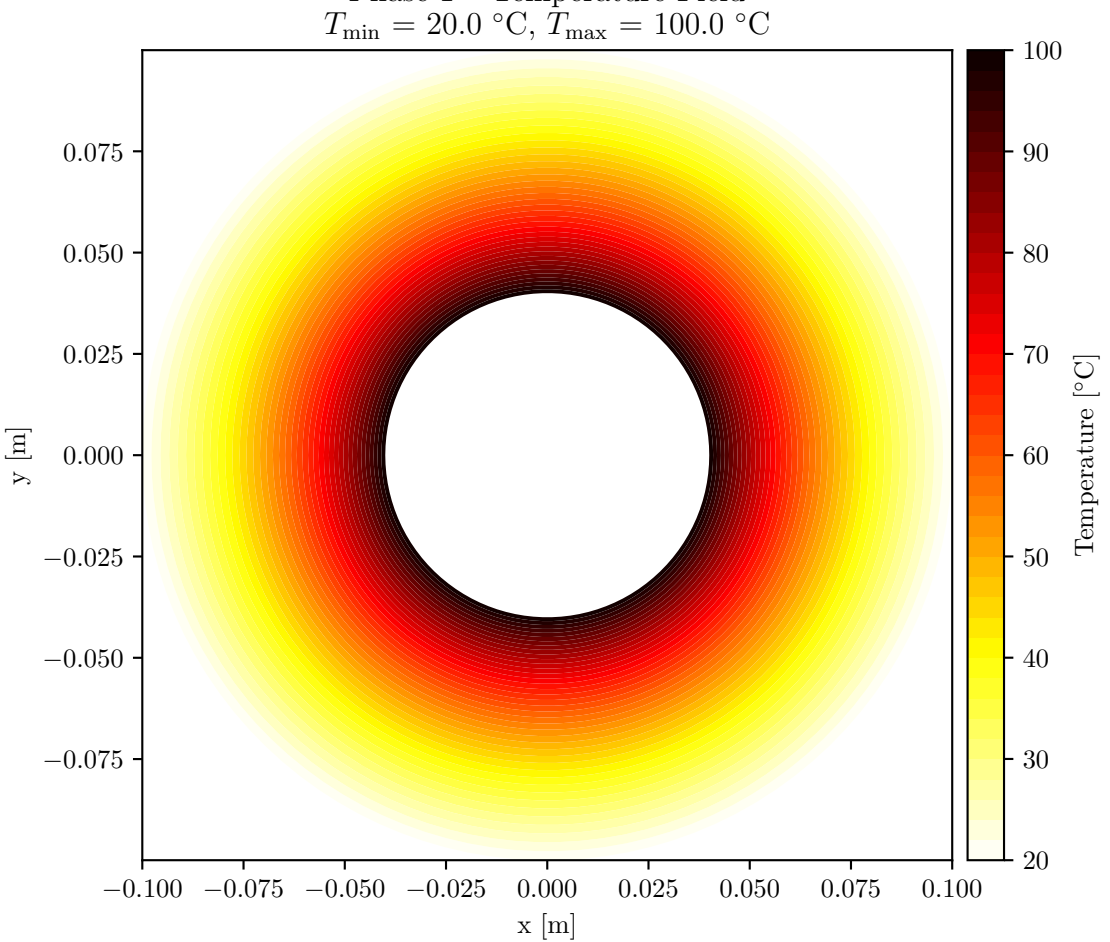
Phase 1 – Temperature Field
$T_{\min}$ = 20.0 °C, $T_{\max}$ = 100.0 °C
y [m]
x [m]
Temperature [°C]
0.075
0.050
0.025
0.000
−0.025
−0.050
−0.075
−0.100
−0.075
−0.050
−0.025
0.000
0.025
0.050
0.075
0.100
100
90
80
70
60
50
40
30
20