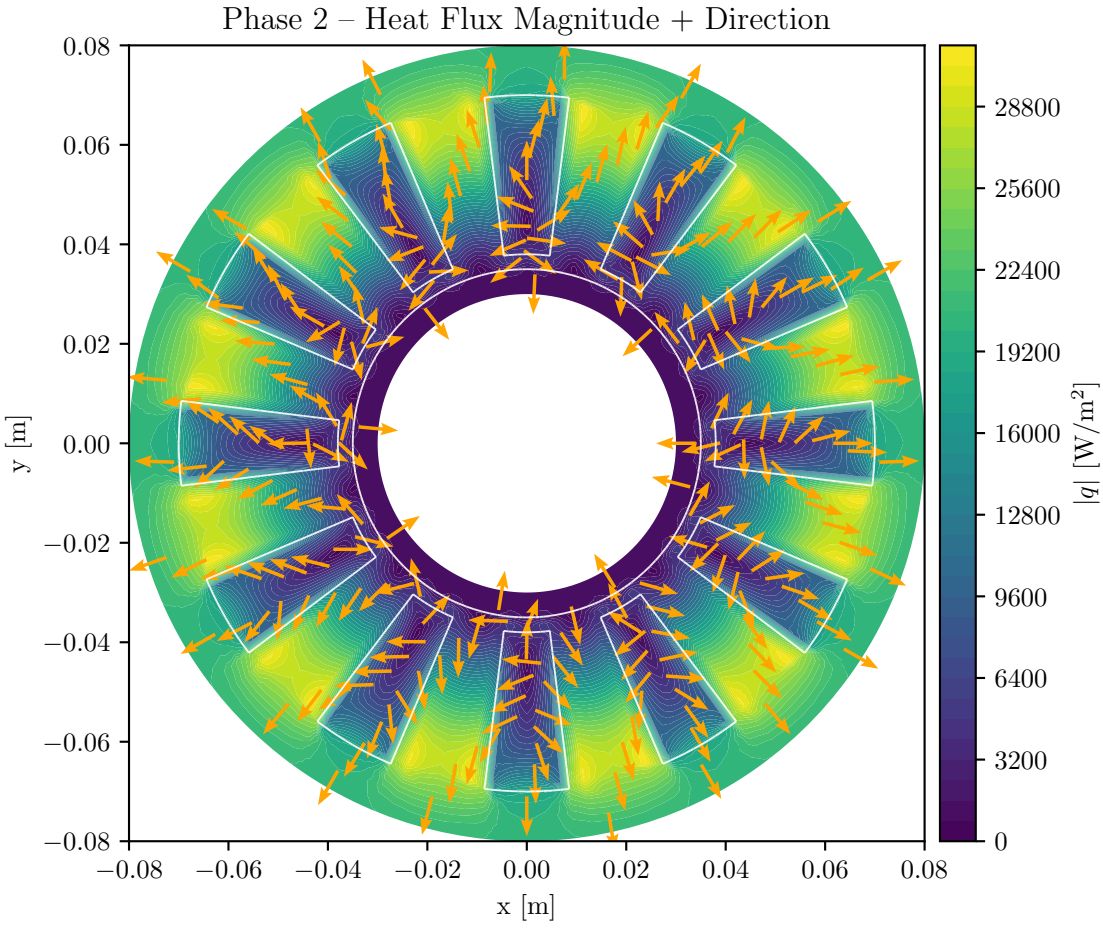
Phase 2 – Heat Flux Magnitude + Direction
0.08
0.06
0.04
0.02
0.00
−0.02
−0.04
−0.06
−0.08
y [m]
−0.08
−0.06
−0.04
−0.02
0.00
0.02
0.04
0.06
0.08
x [m]
28800
25600
22400
19200
16000
12800
9600
6400
3200
0
|q| [W/m²]