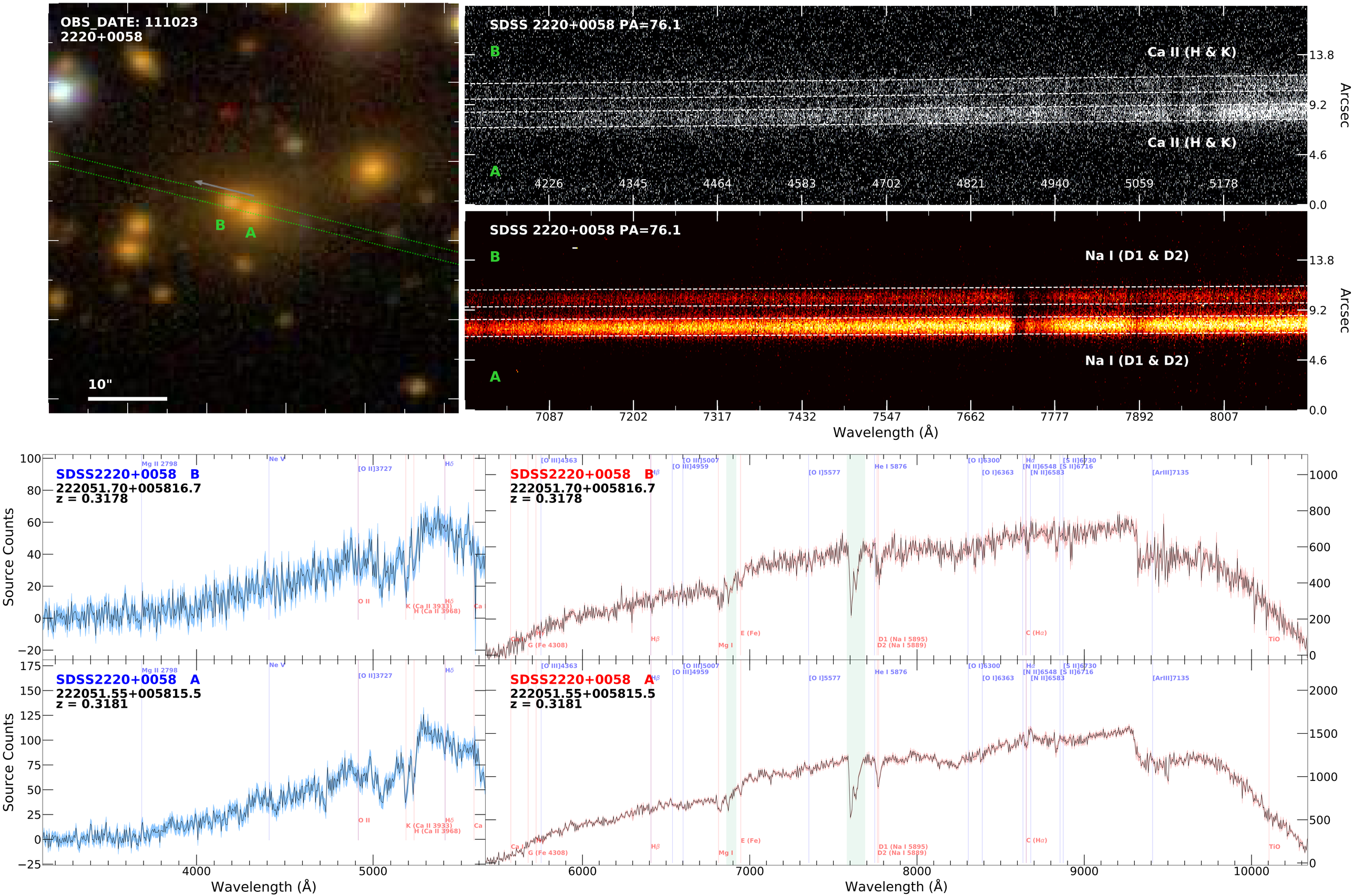
OBS_DATE: 111023
2220+0058
B
A
10"
SDSS 2220+0058 PA=76.1
Ca II (H & K)
Ca II (H & K)
4226
4345
4464
4583
4702
4821
4940
5059
5178
Na I (D1 & D2)
Na I (D1 & D2)
7087
7202
7317
7432
7547
7662
7777
7892
8007
Wavelength (Å)
Arcsec
13.8
9.2
4.6
0.0
SDSS2220+0058 B
222051.70+005816.7
z = 0.3178
SDSS2220+0058 A
222051.55+005815.5
z = 0.3181
Source Counts
Mg II 2798
Ne V
[O II]3727
Hδ
O II
K (Ca II 3933)
H (Ca II 3968)
Ca
[O III]4363
[O III]5007
[O III]4959
Hβ
[O I]5577
He I 5876
[O I]6300
[O I]6363
Hα
[N II]6548
[N II]6583
[S II]6730
[S II]6716
[ArIII]7135
G (Fe 4308)
Mg I
E (Fe)
D1 (Na I 5895)
D2 (Na I 5889)
C (Hα)
TiO
4000
5000
6000
7000
8000
9000
10000
Wavelength (Å)