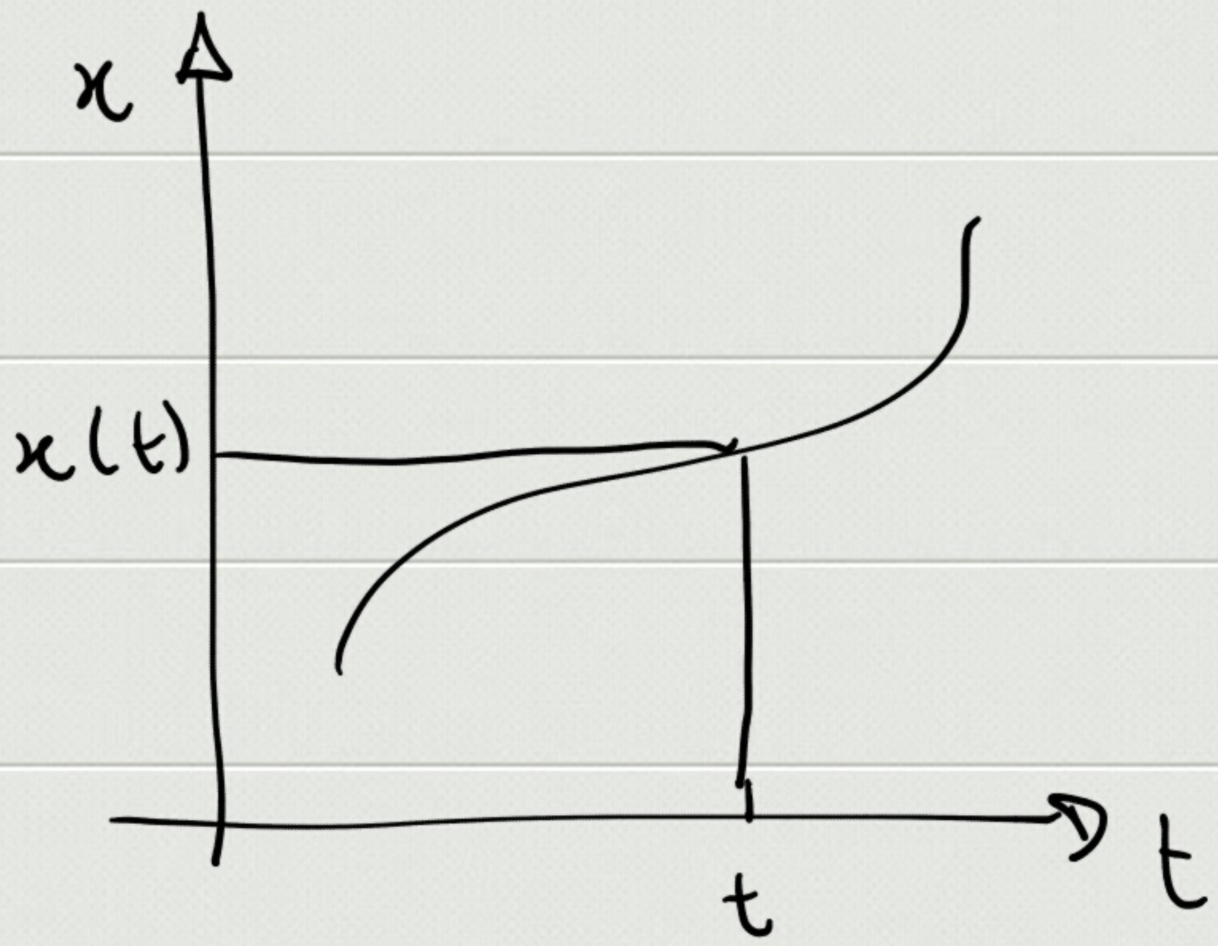


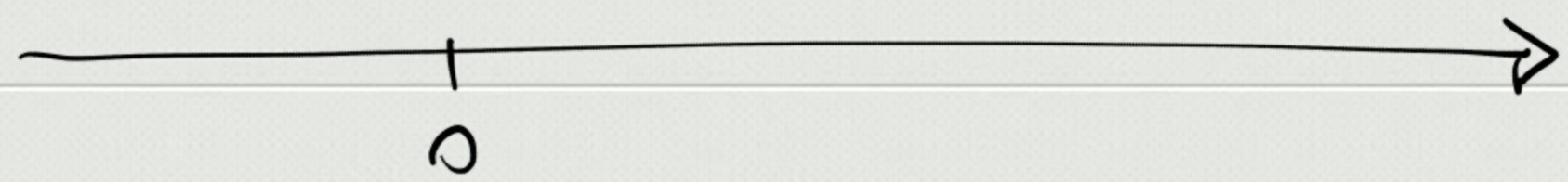


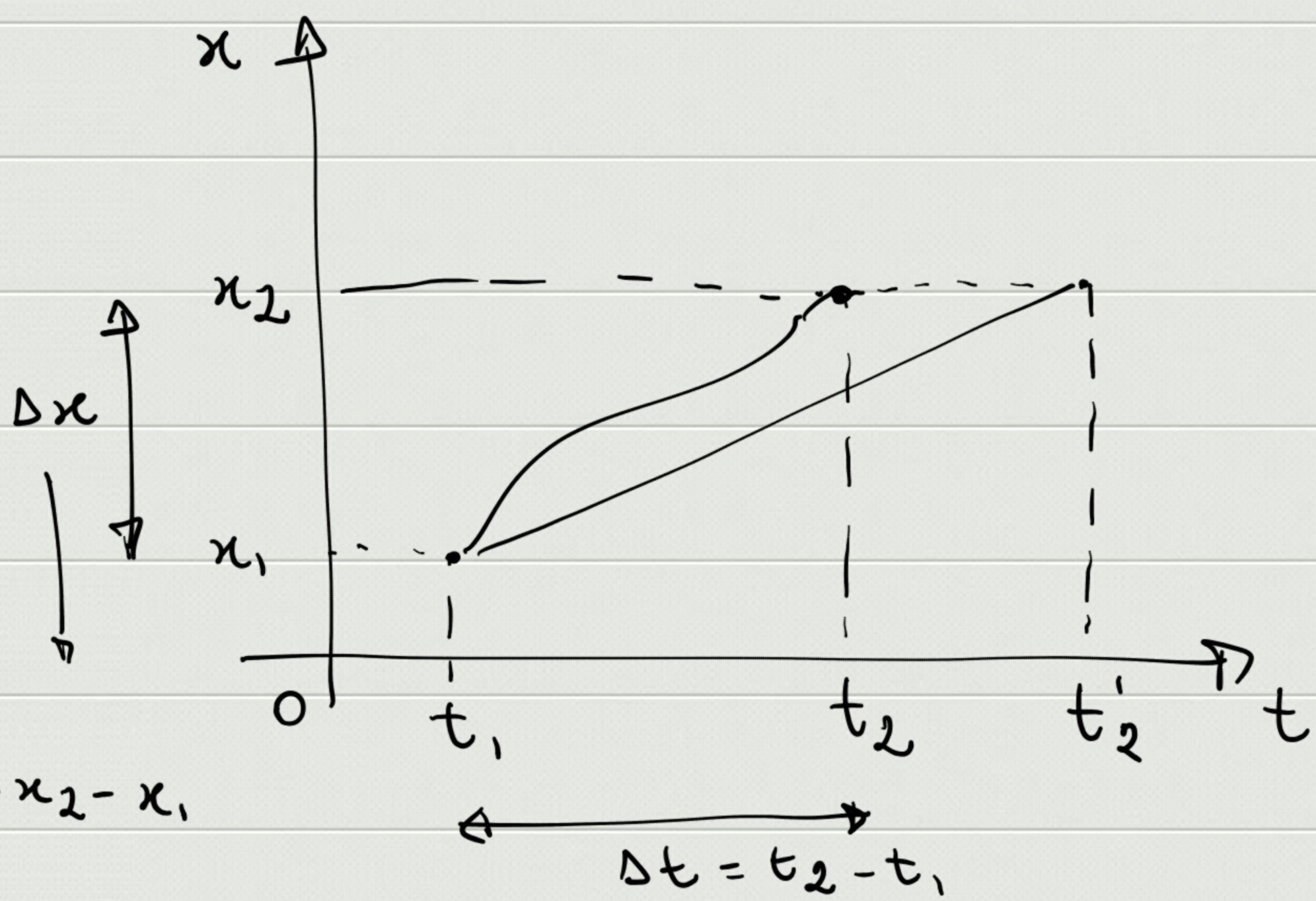


$$\boxed{v_m = \frac{x_2 - x_1}{t_2 - t_1} = \frac{\Delta x}{\Delta t}}$$

velocità media

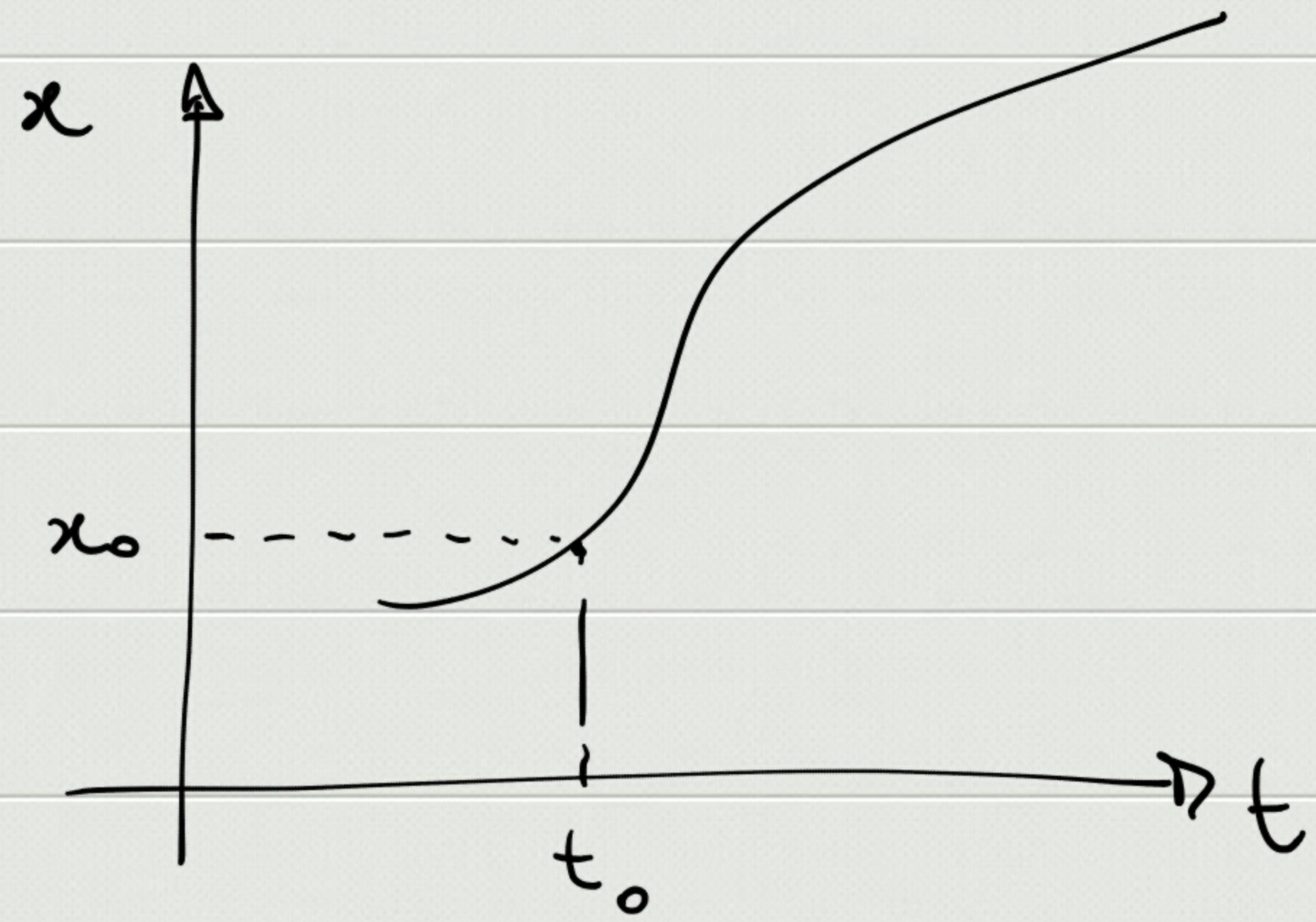


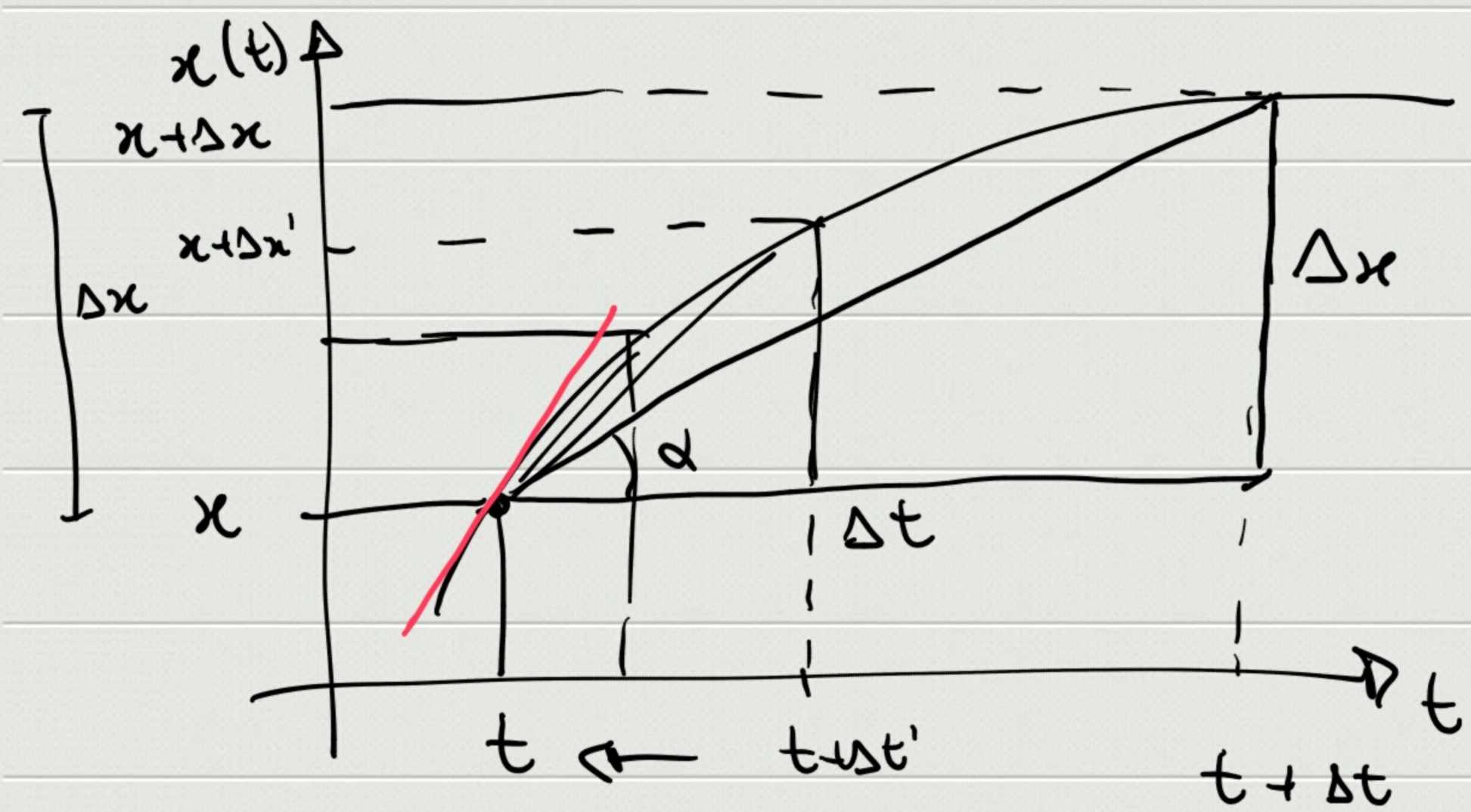


$$v_m = \frac{\Delta x}{\Delta t} = \operatorname{tg} \alpha$$

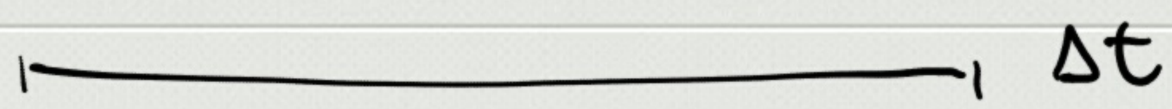


$$\boxed{v(t) = \lim_{\Delta t \to 0} \frac{x(t+\Delta t) - x(t)}{\Delta t} = x'(t)}$$

velocità istantanea

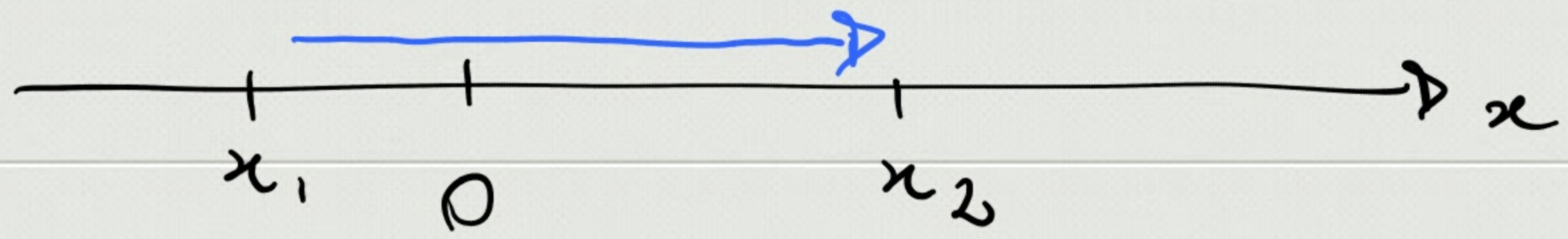


$\Delta x > 0$

$\Delta t > 0$

$$v_m = \frac{\Delta x}{\Delta t} > 0$$

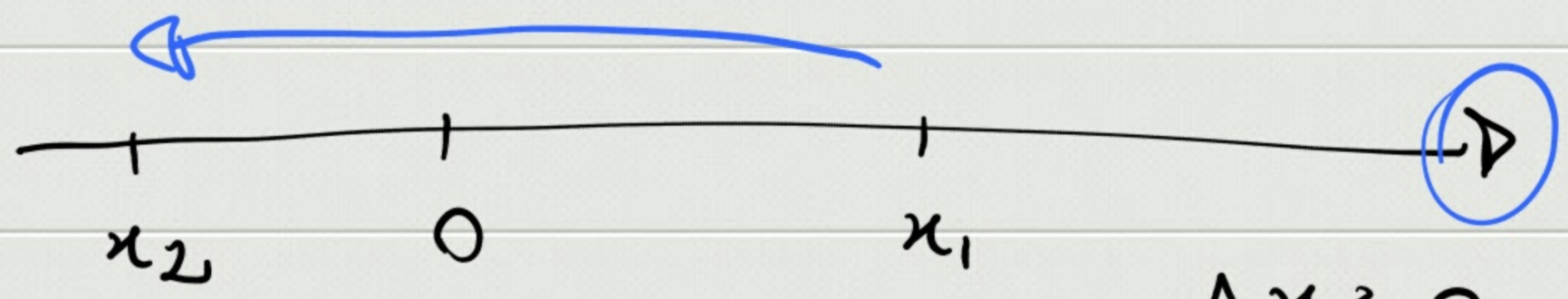


$\Delta x < 0$

$\Delta t > 0$

$$v_m = \frac{\Delta x}{\Delta t} < 0$$

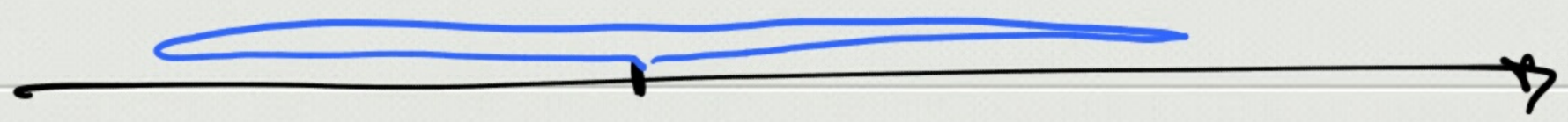


$x_f = x_i$

$$v_m = \frac{\Delta x}{\Delta t} = \frac{x_f - x_i}{t_f - t_i} = 0$$