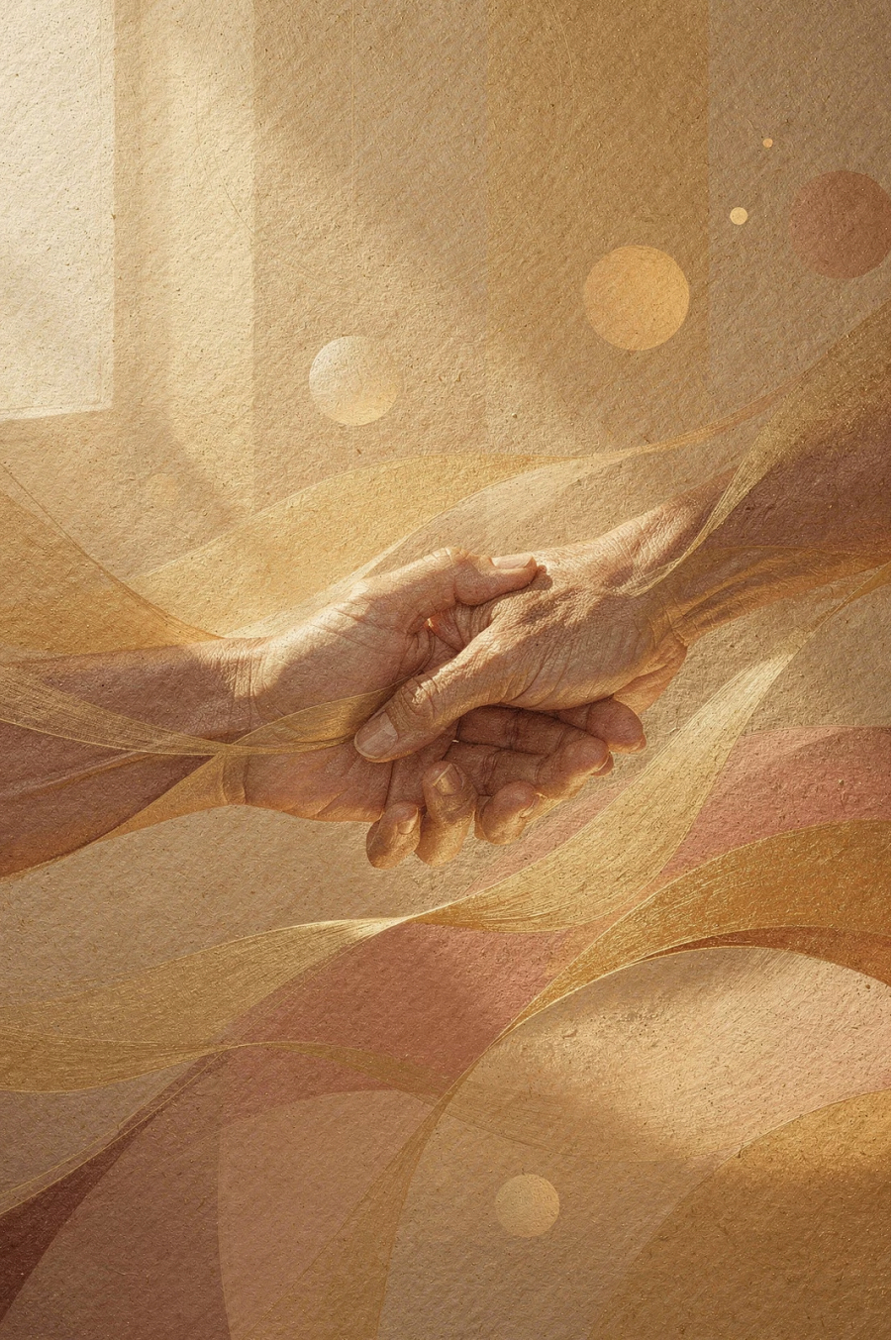

GereOM

Aging is a chapter to be shared — not managed.

Building America's first fully integrated, accessible, and scalable aging care ecosystem.

INVESTOR DECK — CONFIDENTIAL

The Aging Wave Has Already Arrived

The United States is living through the most dramatic demographic shift in its modern history. This is not a future risk — it is a present reality, and the system is already failing to keep pace.

11,200

Americans turn 65 daily

Every single day from 2024 through 2027 — the highest rate in U.S. history

73M

Baby Boomers are 65+

By 2025, more than one-fifth of the entire U.S. population

63M

Family caregivers

Roughly 1 in 4 American adults facing rising stress, health risks, and financial strain

4.6M

Unfilled care jobs by 2032

The labor gap is more severe than any other sector in healthcare

By 2030, the U.S. will have more 65+ residents than children — a milestone no generation in American history has ever witnessed. **GereOM is built for this moment.**

A System Broken at Every Level

The aging care infrastructure was designed around crisis, not prevention. It fails seniors, breaks families, and burns out the professionals who do the work.

At the Industry Level

→ Unaffordable

Care managers charge $200–$250/hr. Full ADL support costs $30,000–$50,000/month. Most families simply cannot sustain it.

→ Unregulated

Care managers directing critical decisions for the most vulnerable are not required to pass background checks in most U.S. jurisdictions.

→ Task-Based, Not Human

Transactional care addresses logistics — bathing, dressing, meals — while completely ignoring cognitive, emotional, and social needs.

→ Zero Transparency

Families have little visibility into the daily quality of care their parents receive, leaving them anxious and uninformed.

At the Family Level

→ Crisis-Driven Decisions

A parent falls, gets hospitalized, and a family is thrown into a complex system they have never navigated — making high-stakes decisions with zero preparation.

→ Caregiver Chaos

Caregivers cancel, reschedule, or quit without notice — leaving vulnerable adults without support in their most critical moments.

→ System Confusion

Insurance coverage, Medicare/Medicaid eligibility, and service inclusions create enormous cognitive burden on already-overwhelmed families.

→ Guilt & Burnout

Family members juggling careers, children, and parent care report anxiety and burnout — often without knowing if their choices are the right ones.

Our Solution: The GereOM Ecosystem

GereOM is not just another home care agency. We are building the first fully integrated, human-centered aging care ecosystem — three essential care pillars unified under one master brand, one philosophy, and one scalable platform.

🏠 Pillar 1: In-Home Care

Chajinel — San Francisco, CA, since 2014. The same caregiver, every visit. 1:1 ratios. Zero cancellations. A decade of earned trust.

☀️ Pillar 2: Senior Day Clubs

GereOM — Mexico, 2 locations since 2022. A structured vitality program 9am–4pm, 365 days/year. Joy, not survival. Community, not institution.

📱 Pillar 3: Digital Education

Platform launching Year 1. The MasterClass of conscious aging — assessments, checklists, and certifications for families, seniors, and professionals.

The unifying philosophy: Autonomy over dependence. Relationship over transaction. Prevention over crisis. Whole-person care over task management.

Pillar 1: In-Home Care — Chajinel

Think of it as a dedicated companion — not a rotating staff member.

Chajinel has operated in San Francisco since 2014 — over a decade in one of the most competitive and demanding care markets in the United States.

1:1 Caregiver-to-Client Ratio

Personalized care — not production-line caregiving. Maximum 2:1 for couples.

Consistency Above All

The same caregiver, every visit. Families have certainty. Seniors have trust.

Structured Minimum Commitment

6 hours/day, 3×/week — providing genuine continuity and strong revenue predictability.

Whole-Person Services

ADL support, companionship, cognitive engagement, transportation, errands, light housekeeping, and life administration.

Pillar 2: Senior Day Clubs — GereOM

Think of it as summer camp for elders — running 365 days a year.

Two operating locations in Mexico since 2022. A structured 9am–4pm vitality program built around joy, engagement, and active aging — not medical maintenance.

Fitness & Mobility

Daily movement programming designed for older adults, supported by outsourced PT and nursing professionals.

Cognitive Stimulation

Evidence-based activities that support memory, focus, and mental acuity in a joyful, social setting.

Social Engagement

Building real friendships and belonging — the single most powerful predictor of healthy aging and longevity.

Annual Reassessment

Care plans updated annually with outsourced nursing, psychology, and PT input. Proactive, not reactive.

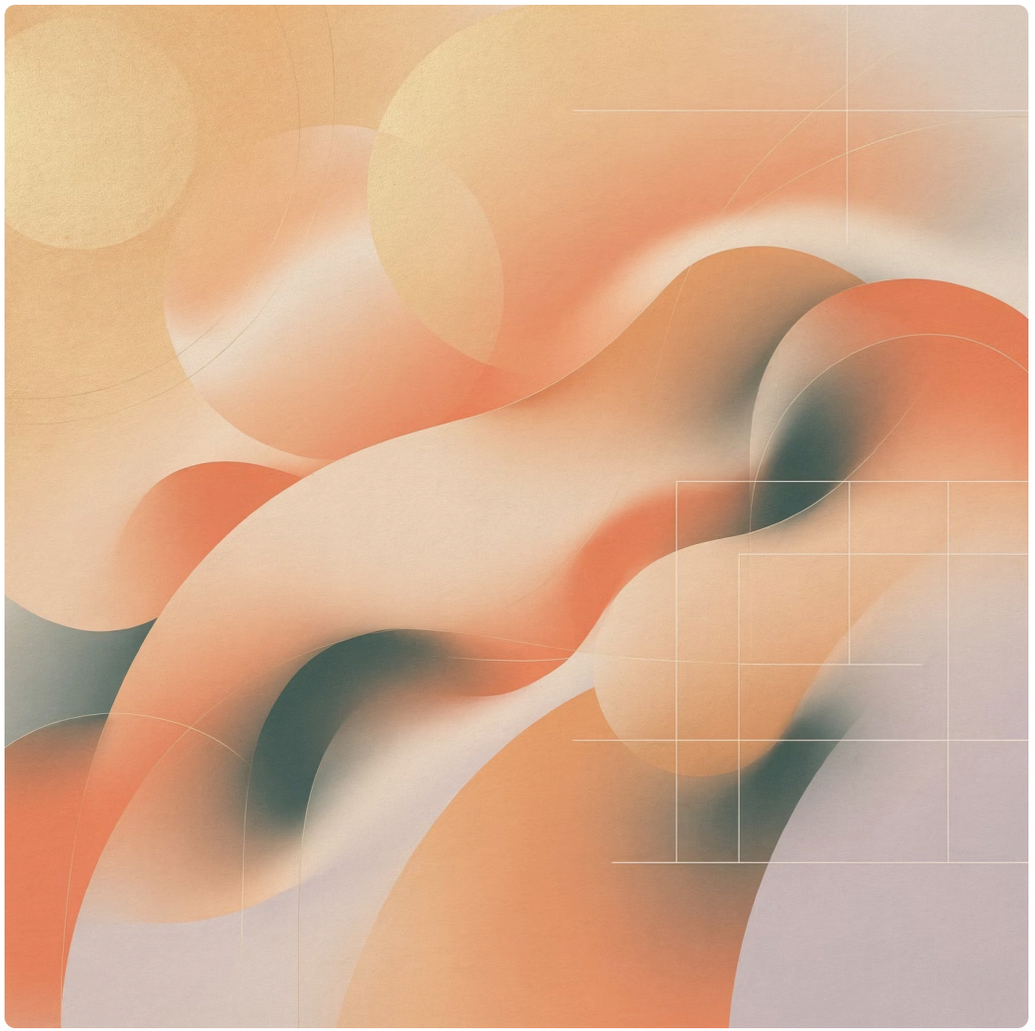

6:1 caregiver-to-client ratio — active, engaged supervision. Positioned as a **fun, active aging club**, not a medical facility.

Pillar 3: Digital Education Platform

The MasterClass of conscious aging — practical, affordable, and accessible to every family, every senior, and every care professional. Launching Year 1.

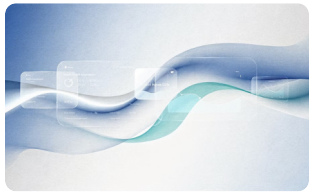

For Families

- 15–20 assessments measuring physical and mental health — tools currently reserved for doctors, now democratized
- 15–20 practical checklist guides: "My mom needs to move to a facility — what do I look for?"

For Professionals

- 15–20 certification modules enabling caregivers to get licensed, stay current, and advance their careers
- The only structured, affordable pathway from aspiring caregiver to certified professional

For Everyone

- Lifestyle medicine tools addressing nutrition, physical activity, cognitive engagement, and social connection
- Daily habits that prevent illness and enable proactive, intentional aging

Market Opportunity: Three High-Growth Sectors

GereOM operates at the intersection of three massive, independently growing markets — each transformative on its own, extraordinary when integrated.

$162B

U.S. Home Healthcare

2024 market size, projected to reach **$381B by 2033** at 10% CAGR — driven by aging Boomers and strong aging-in-place preference

$18.6B

Adult Day Care Services

Global market in 2025, growing to **$31.2B by 2034** at 5.9% CAGR — supply critically short across North America

$602M

Senior Care EdTech

2024 market size, projected to reach **$1.175B by 2032** at 10.3% CAGR — a deeply underserved white space GereOM is positioned to own

9 out of 10 seniors prefer to remain in their homes rather than transition to institutional care. Adult day care costs approximately **one-fifth as much as a nursing home**. The demand is structural, massive, and accelerating.

Market Size at a Glance

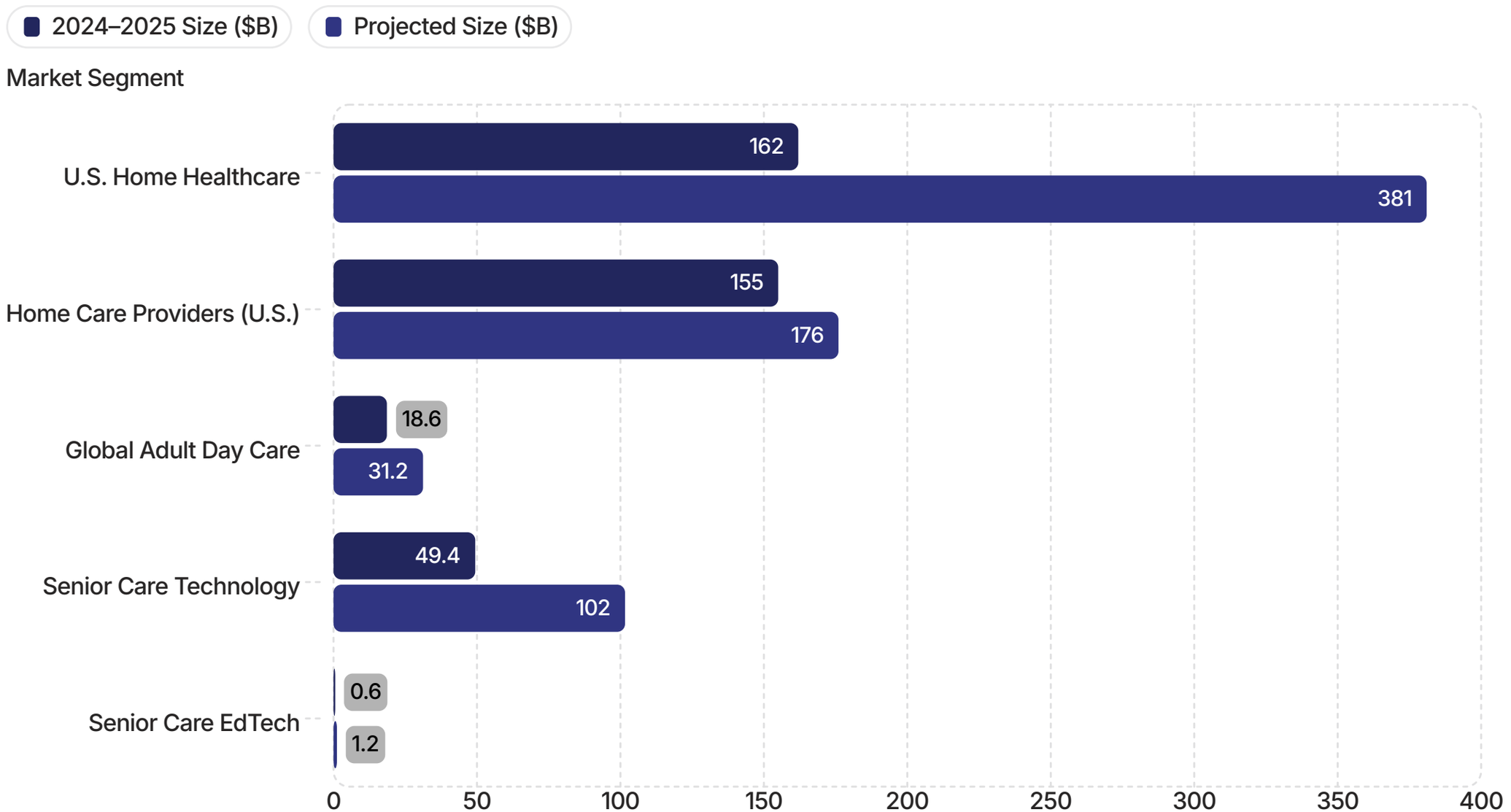

GereOM's near-term focus is the $162B U.S. home care market (California operations), a growing Mexico senior day club segment, and the largely untapped online aging education vertical — serving English- and Spanish-speaking families and professionals globally.

Traction: We Are Not a Concept

11+ years of combined execution.

1

2014

Chajinel founded in San Francisco — a live, operating in-home care agency serving one of the most competitive markets in the United States.

2

2014–2021

A decade of operational proof — client relationships, caregiver management, community trust, and a 1:1 care model that consistently outperforms the industry.

3

2022

GereOM Day Clubs launched in Mexico — two locations delivering structured vitality programming, validating the "fun and active aging club" model in a real community setting.

4

2025

Platform development begins. Early conversations confirm strong demand from families seeking education tools and professionals seeking affordable certification pathways.

5

Now

GereOM is scaling. Operations, experience, relationships, and brand equity are established. Capital accelerates the integrated ecosystem vision.

Business Model: Three Recurring Revenue Engines

GereOM operates a multi-revenue, recurring-income model across three distinct but deeply complementary streams — each reinforcing the others.

1

In-Home Care Services

Private pay, recurring weekly packages. Minimum 6 hrs/day, 3×/week creates strong revenue predictability. Gross margin 36–50%. Premium SF Bay Area pricing with above-market retention driven by consistency and 1:1 ratios. Comparable established franchise locations earned $1.69M in annual gross revenue in 2024.

2

Senior Day Club Memberships

Monthly memberships + daily drop-in fees. Standardized programming, consistent staffing ratios, and a defined physical footprint make this model highly replicable. Targeting additional Mexico locations and underserved U.S. urban/suburban adult day care markets.

3

Digital Education Platform

Freemium → subscription → B2B licensing. Free assessments drive top-of-funnel traffic. Premium family subscriptions and professional certifications scale revenue. B2B licensing to agencies and healthcare providers unlocks enterprise channels. Software margins of 65–80%+ transform overall unit economics.

Year 3+: Platform marketplace (P2P caregiver matching) transitions GereOM into a marketplace model, dramatically expanding addressable revenue and network effects.

Revenue Model Evolution

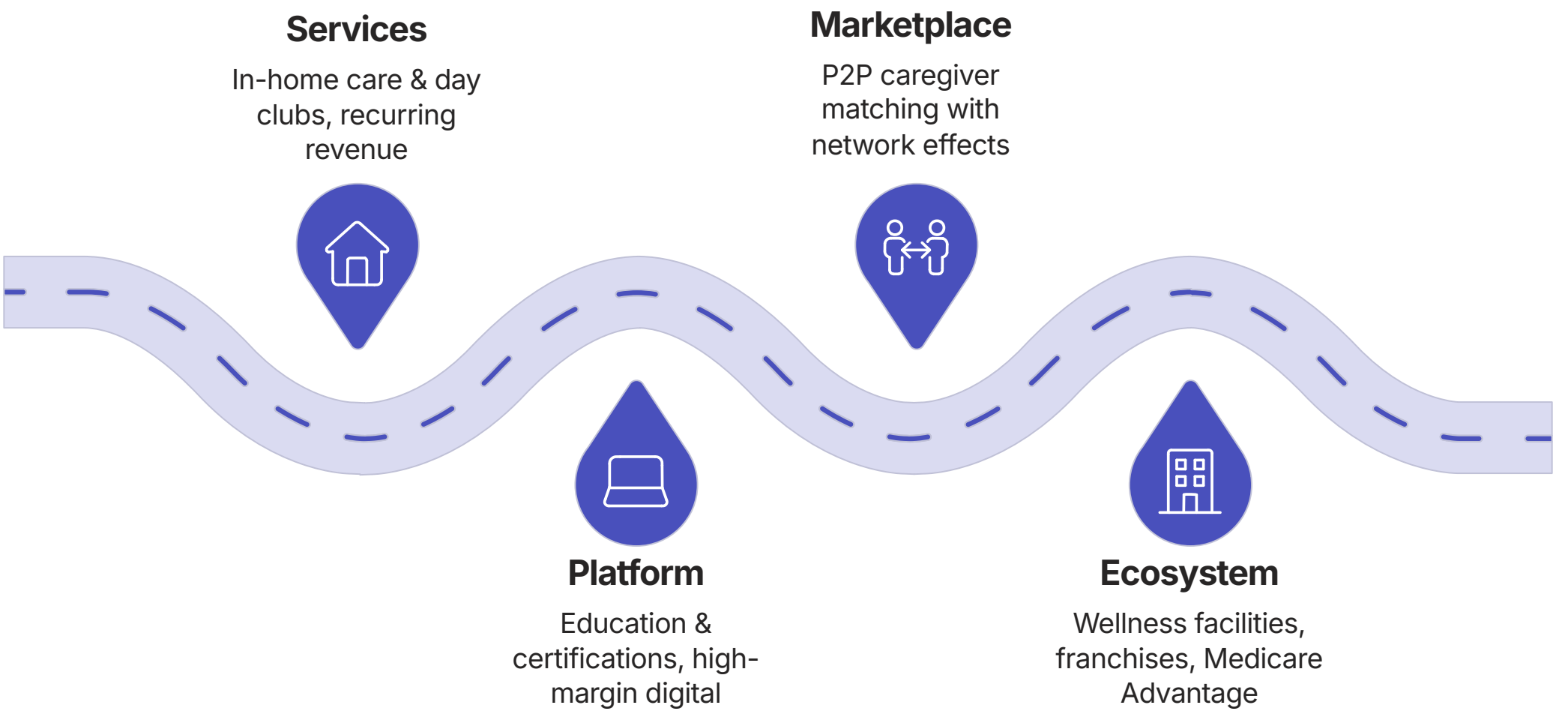

Each stage builds on the last — services generate cash flow and trust, the platform multiplies margins and reach, the marketplace creates network effects, and the integrated wellness ecosystem establishes GereOM as the defining infrastructure of conscious aging in America.

Competitive Landscape

GereOM competes in three spaces — but **no competitor integrates all three**. That integration is the structural advantage no funded startup can replicate overnight.

In-Home Care

Competitor	Key Weakness vs. GereOM
Home Instead, Comfort Keepers, Visiting Angels	High turnover, inconsistent quality, transactional model, no prevention component
Local Bay Area agencies	Limited scale, inconsistent quality, no digital component
Care.com, Honor, Hometeam	No human relationship layer — matching ≠ relationship

Adult Day Care

Competitor	Key Weakness vs. GereOM
Brookdale, Active Day	Clinical/medical framing, institutional feel, not lifestyle-oriented
Local senior centers	Under-resourced, minimal programming, no scalable model

Digital Education

Competitor	Key Weakness vs. GereOM
AARP Online Resources	Broad, non-curated, not structured as a learning or certification system
GetSetUp	For seniors learning new skills — not for families or care professionals
Caregiver Action Network	Advocacy only — not an education or certification platform

The Integrated Competitor Gap

There is no competitor operating across all three pillars — in-home care, day clubs, and digital education — under one integrated brand. This 360-degree ecosystem creates multiple touchpoints with the same family, driving cross-sell, loyalty, and data depth no single-category player can match.

Go-To-Market: Digital-First, Community-Anchored

GereOM's strategy leverages 11+ years of operational credibility with a digital-first acquisition engine that meets families precisely when they need answers most.

1

Phase 1 — Year 1

Unify GereOM master brand. Launch digital education platform as top-of-funnel. SEO content targeting crisis moments. Healthcare referral partnerships in SF Bay Area.

2

Phase 2 — Years 2–3

Scale to P2P marketplace. Additional Day Club locations in Mexico + U.S. markets. B2B platform licensing to agencies and hospital systems. Spanish-language content launch.

3

Phase 3 — Years 5–10

Franchise model for Chajinel + Day Clubs. Integrated aging wellness facilities. Medicare Advantage partnerships. International expansion across Latin America.

Customer Acquisition Channels

🔍 Organic/SEO

High-intent search: "what to do when my parent can't live alone," "caregiver certification online"

🏥 Referral Networks

Hospital discharge planners, physicians, and geriatric care managers in SF Bay Area

👥 Word of Mouth

In premium care, trust from satisfied families is the highest-converting channel available

🎓 Professional Community

Certification program creates a captive audience who become brand advocates and placement partners

Product Roadmap: From Operational Excellence to Scalable Ecosystem

Year 1 — Foundation

Unified GereOM master brand launch. Website and EdTech platform: 15–20 assessments, 15–20 guides, 15–20 certification modules, lifestyle medicine tools. Care management platform for professionals. Mobile-responsive, scalable architecture.

Years 2–5 — Expansion

Peer-to-peer caregiver marketplace with ratings and reviews. Advanced care coordination tools. B2B platform licensing. Day Club expansion (Mexico + U.S.). Spanish-language platform. Community forums and expert Q&A.

Years 5–10 — Integration

Integrated aging wellness facilities incorporating lifestyle medicine and preventative health. Franchise systems for home care and day clubs. Medicare Advantage integration. AI-assisted care assessment. International expansion across Latin America and Spain.

Three Buyer Segments, One Ecosystem

Three deeply motivated buyer segments — each with urgent, emotional, and recurring needs that GereOM uniquely serves.

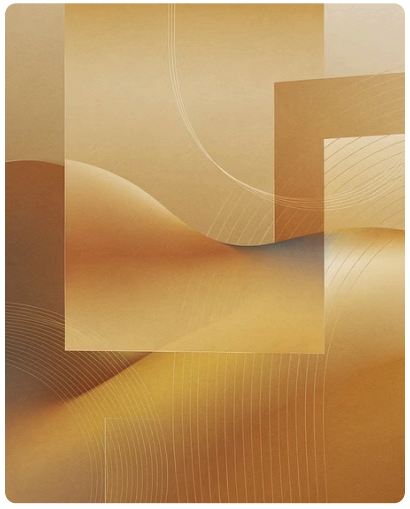

The Adult Child (Primary)

Ages 35–65. Navigating a complex system for the first time, often following a crisis. Their emotional need: certainty, trust, clarity, and relief from guilt. GereOM is the clear, calm, expert voice in a confusing landscape.

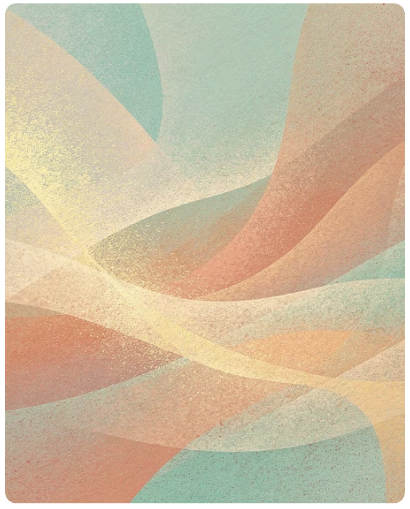

The Aging Adult (End User)

Ages 65–85+. They want independence, quality of life, and social connection — not to be institutionalized. Their emotional need: dignity, autonomy, and belonging. GereOM assists — it does not control.

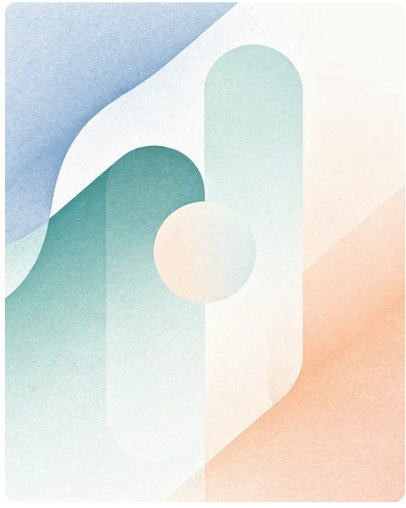

The Care Professional (Platform User)

Aspiring and practicing caregivers. An industry with high turnover and no career ladder. Their emotional need: professional recognition and growth. GereOM is the only brand treating caregivers as skilled professionals — not interchangeable labor.

The Team: Founder-Driven, Operationally Proven

Founder & CEO

[Founder Name]

- Founded Chajinel in San Francisco in 2014 — 11+ years running a live home care operation in one of America's most demanding markets
- Launched GereOM Day Clubs in Mexico in 2022 — two locations built from scratch
- Deep operational expertise in care staffing, client management, caregiver training, and family relationships
- Grounded in indigenous healing traditions, conscious aging, and whole-person care — driving the brand's unique market positioning
- Bilingual (English/Spanish) — uniquely positioned to serve both U.S. and Latin American markets

Advisory Board & Team Build

Clinical / Geriatric Advisor

Licensed geriatrician or geriatric care manager to anchor clinical credibility

Technology Lead

EdTech platform architecture and marketplace development

Marketing / Brand Lead

Consumer healthcare and digital education marketing expertise

Legal / Compliance

Healthcare licensing, California agency regulations, HIPAA compliance

Team section will be expanded with full bios, headshots, and advisor names prior to formal pitch meetings.

Financials: Operating Business, Scaling Vision

GereOM is not a pre-revenue company. Chajinel has generated recurring revenue since 2014. Day Clubs have been operational since 2022. This is an operating business with 11+ years of revenue history, now raising to scale.

Unit Economics by Pillar

Revenue Stream	Gross Margin	Key Driver
In-Home Care	36–50%	Retention & premium SF pricing
Senior Day Clubs	Scales with utilization	Membership density per location
Digital Platform	65–80%+	Software/content delivery efficiency
Blended (at maturity)	15–20% net	Platform leverage over services base

Use of Proceeds (Illustrative)

Category	Allocation	Purpose
Platform Development	~35%	Build, launch & iterate digital platform
Brand & Marketing	~20%	Master brand launch, SEO, digital acquisition
Operations & Team	~25%	Key hires: tech, marketing, clinical, ops
Day Club Expansion	~10%	Third GereOM Day Club location
Legal, Compliance & IP	~5%	Licensing, trademark, content copyright
Working Capital Reserve	~5%	Runway buffer

Revenue Projection Framework

Year	In-Home Care	Day Clubs	Platform
Year 1	Existing base + growth	2 locations, stable	Platform launch
Year 2	Expanded client base	New locations	Subscriptions scale
Year 3	Franchise prep	U.S. market entry	B2B licensing

Full financial model with detailed P&L, projections, and unit economics available in the data room upon request.

Key Financial Assumptions

Home care gross margin: **36–50%** (industry standard for well-run private-pay agencies)

Digital platform gross margin: **65–80%+** (software and content delivery)

Established home care franchise locations averaged **$1.69M annual gross revenue** in 2024

Why This Investment: The Thesis

1

Demographic Inevitability

Baby Boomers own 51.8% of U.S. wealth. As they age into their 70s and 80s, care spending becomes the largest household expenditure for tens of millions. This is not a consumer trend bet — it is a bet on biology.

2

A Broken Market With a Clear Fixer

The existing system is fragmented, low-trust, high-turnover, and architecturally incapable of serving the coming wave. GereOM doesn't compete within the broken system — it replaces it.

3

Multiple Revenue Streams With Platform Leverage

Services generate stable recurring revenue today. The digital platform dramatically improves unit economics and enables national scale without geographic constraints. Three engines, one brand.

4

Built-In Network Effects

Platform users become care service leads. Certified caregivers become recruitment pipelines. Day Club members become referral sources. Every pillar compounds the others — creating durable lifetime value.

5

First-Mover in an Untapped Integration

No competitor operates across all three pillars under one brand. Building this requires 10+ years of operational credibility — which GereOM already possesses. This is a genuine, defensible moat.

6

Mission-Driven, Trust-Based Brand

In a category defined by guilt, fear, and confusion, GereOM is the clear, warm, empowering voice. Brand trust in senior care is extraordinarily difficult to build — and extraordinarily durable once established.

The Ask

What We're Raising

We are raising **$[Amount]** in **[Seed / Series A / Strategic]** funding to execute Phase 1 and establish the foundation for scale.

Round Size

$[X] — Instrument: [SAFE / Convertible Note / Equity]

Pre-Money Valuation

$[X] — Minimum check size: $[X]

What This Round Funds

1 **Full digital platform launch**

50+ educational assets: assessments, guides, and professional certifications

2 **Master brand rebrand**

Unified GereOM web presence and brand identity consolidation

3 **First 500+ platform users**

Families and professionals onboarded and actively engaging

4 **Chajinel client expansion**

Grow the San Francisco in-home care client base by [X]%

5 **GereOM Day Club third location**

Roadmap confirmed and site selection initiated

What We're Looking For in a Partner

Strategic Capital

Investors who understand healthcare, EdTech, consumer brands, or senior care services

Operational Expertise

Advisors with experience scaling digital platforms or healthcare services businesses

Network Value

Access to healthcare distribution channels, insurance partnerships, or senior care ecosystem relationships

Long-Term Aligned

Patient capital that understands the relationship-driven, trust-based nature of premium care businesses

The Vision: Infrastructure for How Humanity Ages

> We are not building a home care company that has a website. We are building the infrastructure for how humanity ages — at scale.

The GereOM vision, fully realized, is an integrated ecosystem serving every person touched by aging:

🏡 San Francisco

A family gets real-time guidance on their parent's needs, books a consistent vetted caregiver, and knows exactly what to expect — every day.

🌮 Mexico City

An aging adult wakes up, goes to their Day Club, exercises with friends, does a cognitive activity, eats lunch in community, and comes home independent and engaged.

🎓 Rural Texas

A 25-year-old aspiring caregiver gets certified online, builds a career ladder, and is matched to a family that will keep them long-term.

🏥 Chicago

A hospital discharge planner sends every eligible patient home with a care plan powered by GereOM tools — seamlessly connected to services.

This is not a niche product. This is a **new category** — conscious, integrated, accessible aging care — built for the century we are now living in. **GereOM. Aging is a chapter to be shared.**

Appendix A: Market Sizing Deep Dive

Supporting data for the market opportunity presented in the main deck, drawn from independent industry research.

$155B

U.S. Home Care Providers

Market size in 2025, projected to reach $176.3B by 2032 at a CAGR of 7.4%

$8.6B

Global Adult Day Care

Market size in 2025, projected to reach $16.04B by 2035 at a CAGR of 6.4%

$49.4B

Senior Care Technology

Global market in 2024, expanding to $101.62B by 2034 at a CAGR of 7.5%

North America dominates the adult day care market, yet supply remains critically short — especially in fast-growing Sun Belt regions and emerging markets like Mexico. The senior care technology market is expanding at more than double the rate of traditional senior care services, confirming the platform opportunity GereOM is positioned to capture.

Appendix B: The Caregiver Crisis in Numbers

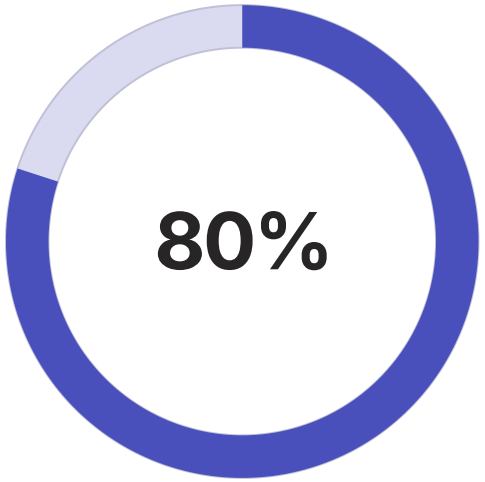

Industry Caregiver Turnover

Annual turnover approaching 80% nationally, with 765,800+ job openings projected annually by 2034

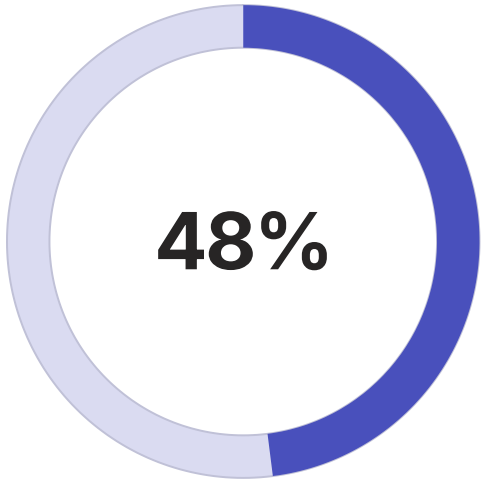

States at Crisis Risk

Nearly half of all U.S. states are on the brink of an unpaid family caregiving emergency — classified "critical" or "high risk" in 24 states

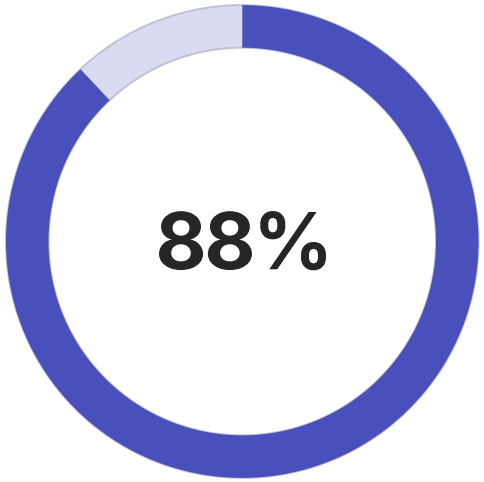

Prefer to Age at Home

Of adults aged 50+, 88% want to remain home as long as possible — yet the infrastructure to support them is critically inadequate

The U.S. Bureau of Labor Statistics projects the country will need to fill **9.3 million direct care job openings by 2031**. GereOM's professional certification platform is directly positioned to help fill that pipeline — while building a captive audience of trained caregivers for its own service network.

Appendix C: Brand Philosophy

GereOM is not a product. It is a belief system. Six core beliefs differentiate it from every other aging care company in the market.

To live is to age — and to age well is to live well today.

Care is not about managing decline. It is about enabling flourishing — for both the elder and every person who loves them.

Aging is a chapter to be shared, not managed.

The relationship between caregiver and elder is human, mutual, and deeply valuable — not a transaction to be optimized away.

Aging care must preserve independence and autonomy.

Caregivers assist — they do not control. Every service model GereOM builds is designed around the elder's dignity and self-determination.

Care must serve the whole person.

Body, mind, spirit, relationships, and environment are inseparable. Reducing care to logistics is not care — it is a failure of imagination.

Quality aging care should not be reserved for the wealthy.

Accessible tools, affordable education, and scalable systems can democratize excellent care for every family — regardless of income.

Care professionals deserve career dignity.

Investing in caregivers is investing in care quality. GereOM treats caregivers as skilled professionals deserving recognition, training, and growth.