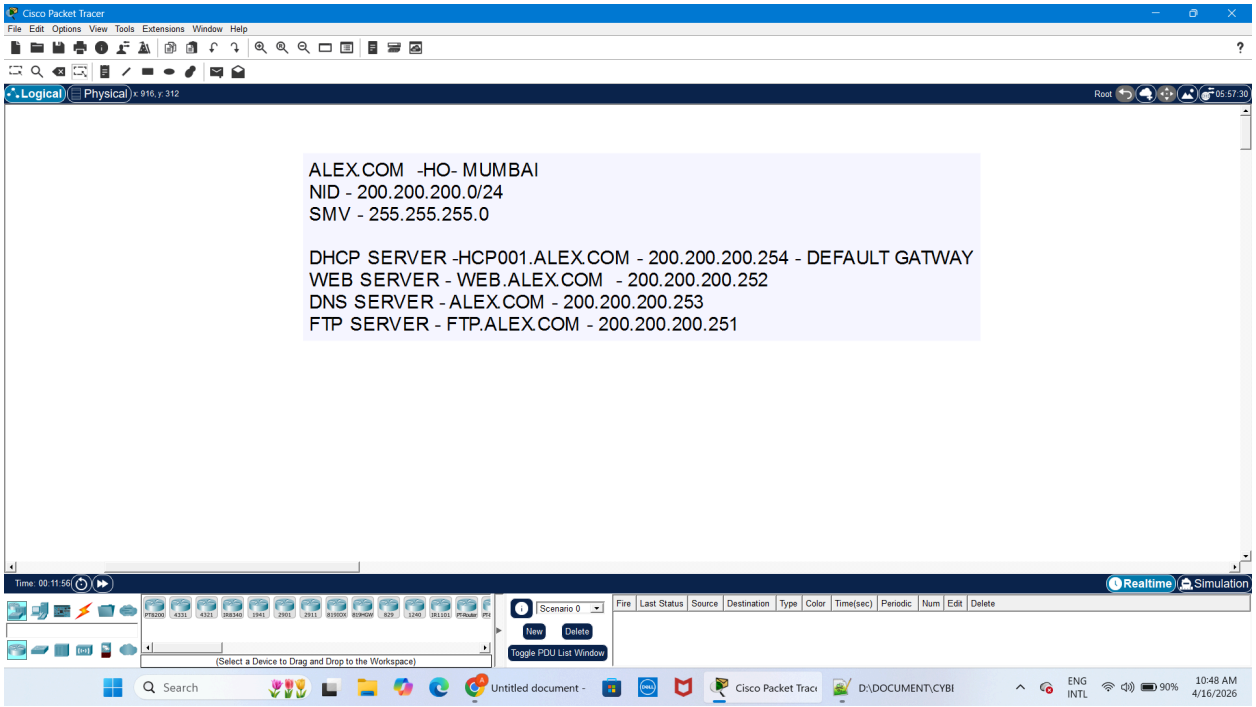

ALEX.COM -HO- MUMBAI
NID - 200.200.200.0/24
SMV - 255.255.255.0

DHCP SERVER -HCP001.ALEX.COM - 200.200.200.254 - DEFAULT GATWAY
WEB SERVER - WEB.ALEX.COM - 200.200.200.252
DNS SERVER - ALEX.COM - 200.200.200.253
FTP SERVER - FTP.ALEX.COM - 200.200.200.251

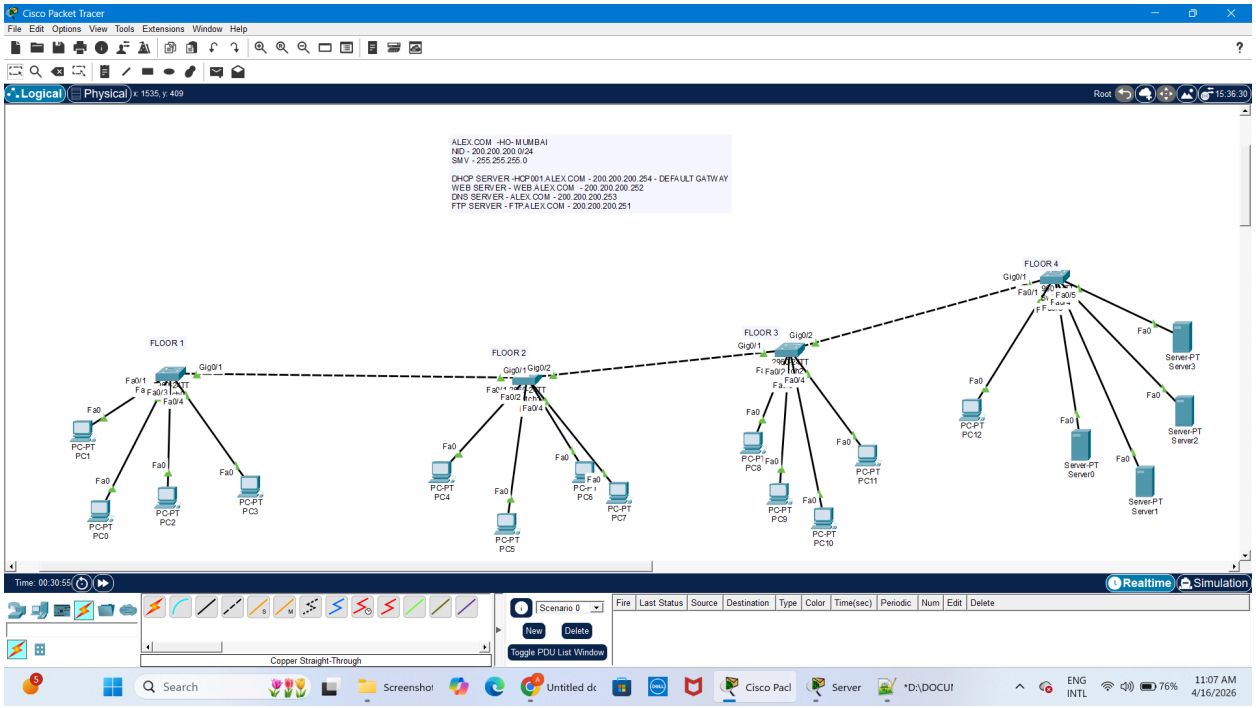

LAN CABLE

DIFFERENT DEVICES -- STRIGHT CABLE
SAME D

DHCP - DYNAMIC HOST CONTROL PROTOCAL

-DORA PROCESS TO CONFIGURE IP ON
D - DHCP_DISCOVER -> ON -> AUTO CONFIG -> BROADCAST PACKET
O - DHCP_OFFER ->
R - DHCP_REQUEST
A - DHCP_ACK--

DHCP -> TCP/IP CONFIGURATION

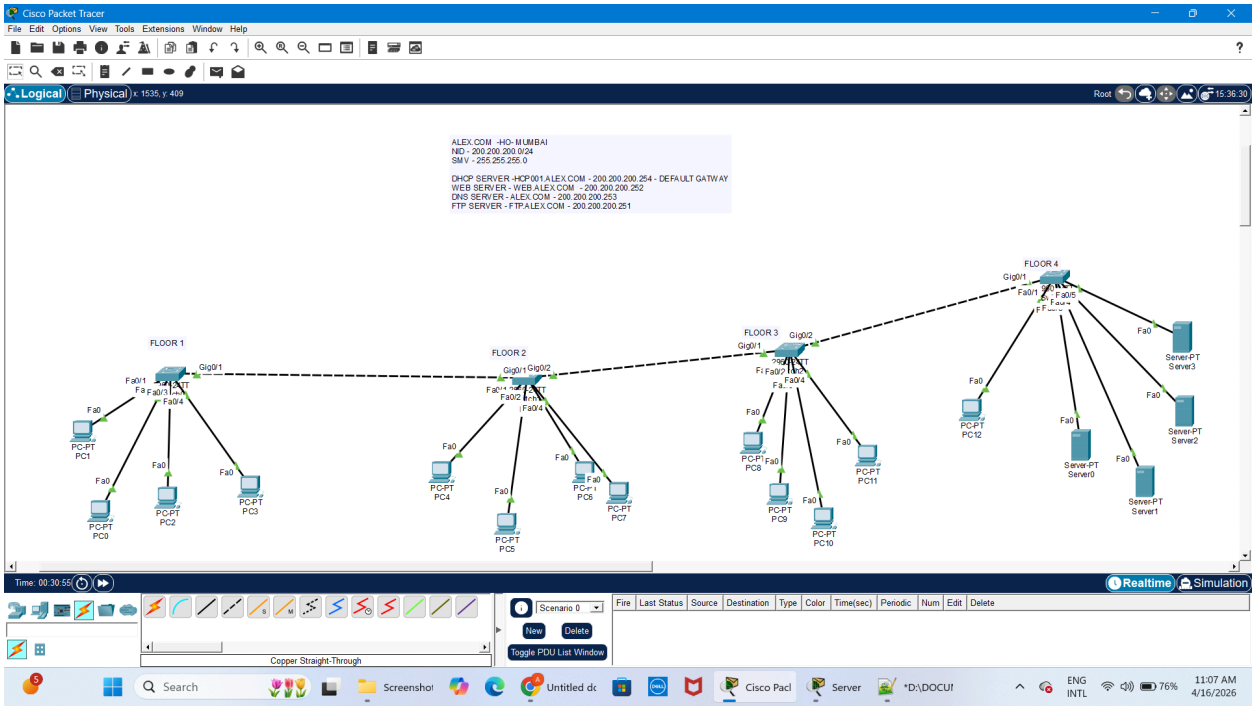
Cisco Packet Tracer
File Edit Options View Tools Extensions Window Help
Logical
Physical
ALEX.COM -HO- MUMBAI
NID - 200.200.200.0/24
SMV - 255.255.255.0
DHCP SERVER -HCP001.ALEX.COM - 200.200.200.254 - DEFAULT GATWAY
WEB SERVER - WEB.ALEX.COM - 200.200.200.252
DNS SERVER - ALEX.COM - 200.200.200.253
FTP SERVER - FTP.ALEX.COM - 200.200.200.251
FLOOR 1
FLOOR 2
FLOOR 3
FLOOR 4
Copper Straight-Through
Realtime
Simulation

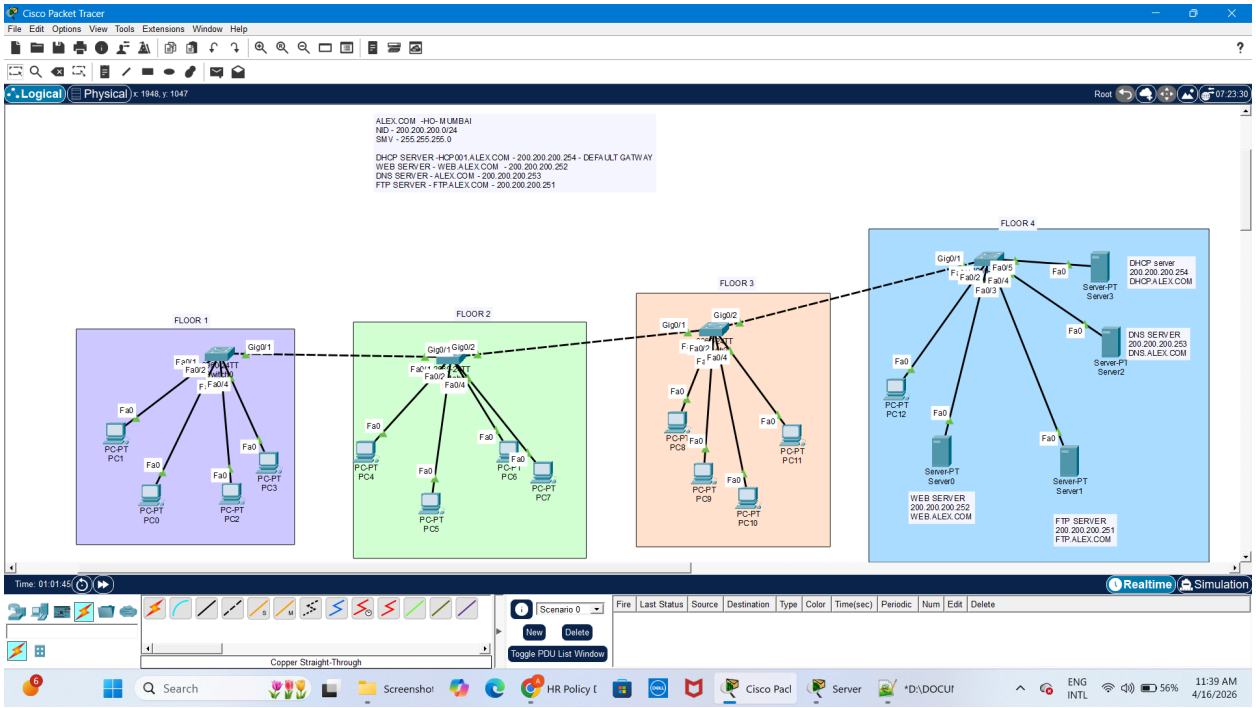
Cisco Packet Tracer
File Edit Options View Tools Extensions Window Help
Logical
Physical
ALEX.COM -HO- MUMBAI
NID - 200.200.200.0/24
SMV - 255.255.255.0
DHCP SERVER -HCP001.ALEX.COM - 200.200.200.254 - DEFAULT GATWAY
WEB SERVER - WEB.ALEX.COM - 200.200.200.252
DNS SERVER - ALEX.COM - 200.200.200.253
FTP SERVER - FTP.ALEX.COM - 200.200.200.251
FLOOR 1
FLOOR 2
FLOOR 3
FLOOR 4
DHCP server
200.200.200.254
DHCP.ALEX.COM
DNS SERVER
200.200.200.253
DNS.ALEX.COM
WEB SERVER
200.200.200.252
WEB.ALEX.COM
FTP SERVER
200.200.200.251
FTP.ALEX.COM
Copper Straight-Through
Realtime
Simulation

Now we make admin pc and save permission for ftp for differnet user

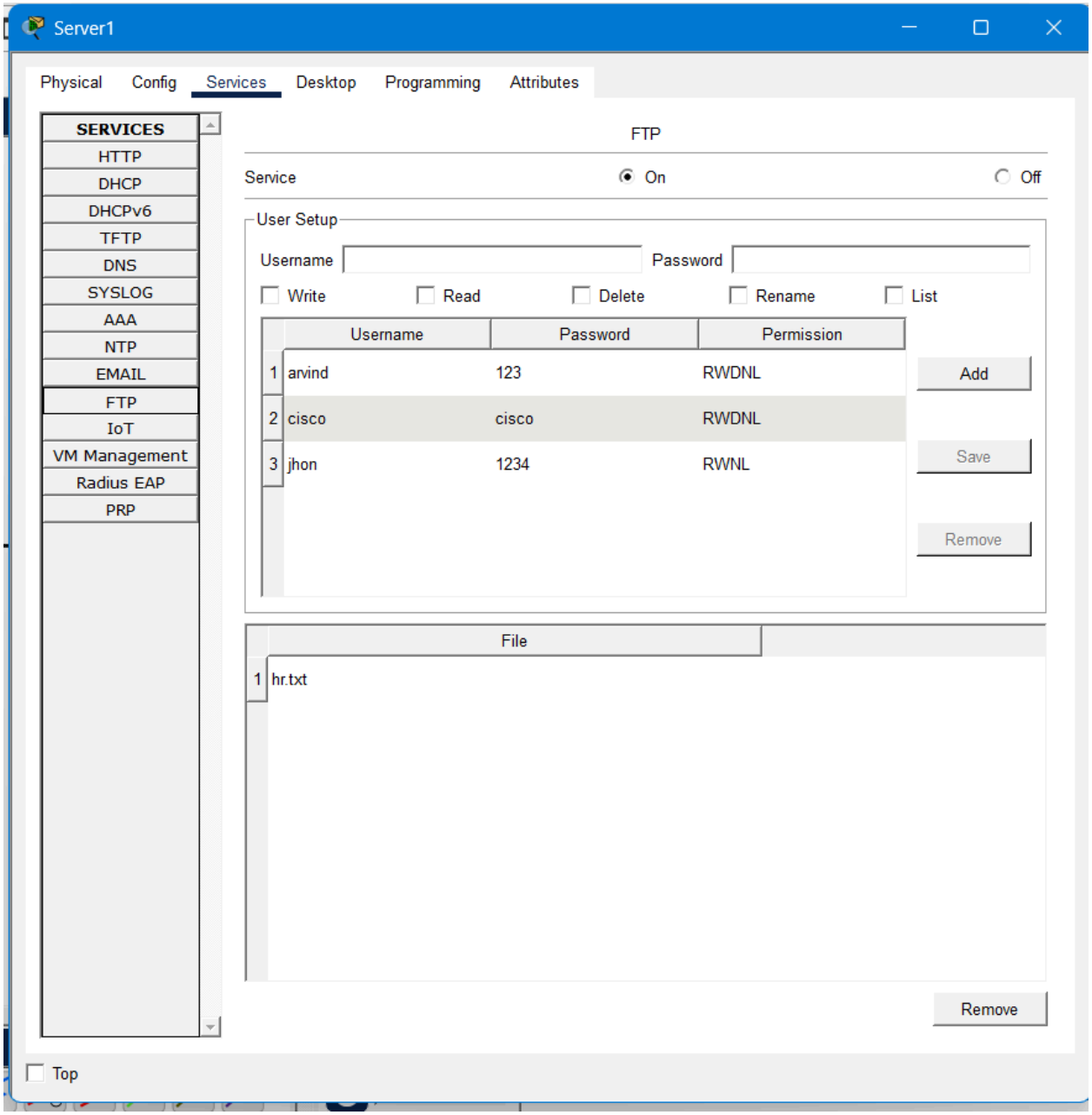

NOW WE CHECK FOR DIFFERENT USER

PC12

Physical Config Desktop Programming Attributes

Command Prompt

```
                26 bytes            1 File(s)
C:\>dir

 Volume in drive C has no label.
 Volume Serial Number is 5E12-4AF3
 Directory of C:\

1/1/1970    5:30 PM            2757      hr.txt
1/1/1970    5:30 PM            26        sampleFile.txt
                2783 bytes          2 File(s)
C:\>ftp 200.200.200.251
Trying to connect...200.200.200.251
Connected to 200.200.200.251
220- Welcome to PT Ftp server
Username:arvind
331- Username ok, need password
Password:***
230- Logged in
(passive mode On)
ftp>help
         ?
         cd
         delete
         dir
         get
         help
         passive
         put
         pwd
         quit
         rename
ftp>put hr.txt

Writing file hr.txt to 200.200.200.251:
File transfer in progress...

[Transfer complete - 2757 bytes]

2757 bytes copied in 0.096 secs (28718 bytes/sec)
ftp>dir

Listing /ftp directory from 200.200.200.251:
0   : hr.txt                                          2757
ftp>quit

221- Service closing control connection.
C:\>
```

Top
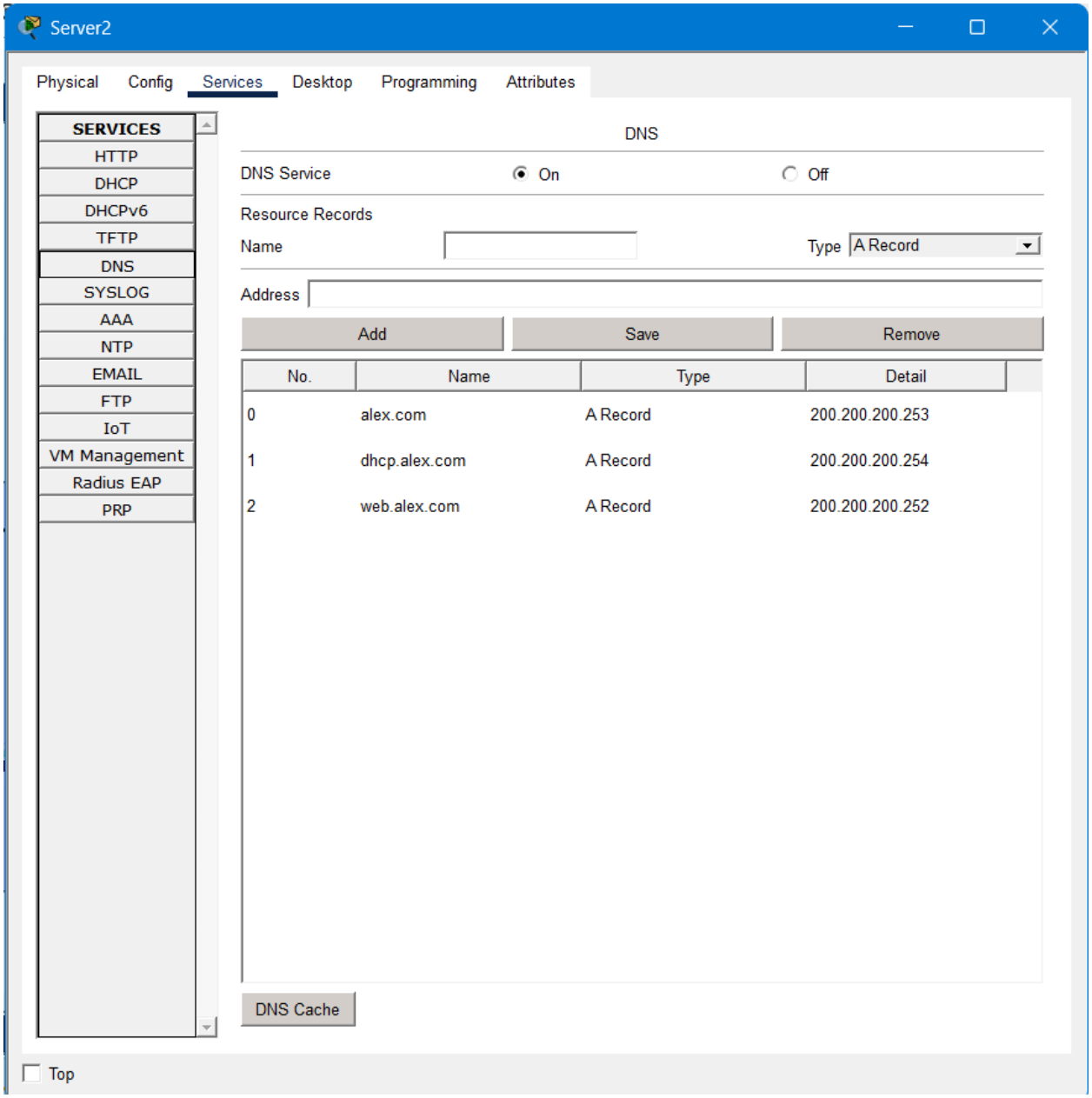
NOW WE SET DNS FOR DIFFERENT SERVER