REGULATORY COMPLIANCE

Navigating Regulatory Compliance: HIPAA, PCI-DSS, and GDPR

Protecting Data, Maintaining Trust, and Avoiding Penalties

Aryan Kushwaha
245703428

OVERVIEW

Table of Contents

01 **The Shift to Regulatory Security**
Understanding the evolution from paper to electronic records and the regulatory imperative

02 **HIPAA: Healthcare Data Protection**
U.S. federal regulation for medical information security and 2024-2025 enforcement landscape

03 **PCI-DSS: Payment Card Security**
Industry standard for credit card data protection and 12 core requirements

04 **GDPR: Global Privacy Standards**
EU comprehensive privacy law with extraterritorial reach and €7.1B+ in enforcement

05 **Comparative Analysis & Key Takeaways**
Framework comparison, professional value, and strategic compliance recommendations

SECTION 1

The Shift to Regulatory Security

1 The Core Issue

As records migrate from **paper to electronic systems** , data becomes easier to transfer but also easier to manipulate or steal . Digital transformation introduces new vulnerabilities that traditional security measures cannot address.

2 The Driving Force

Historically, businesses **lagged in security infrastructure** because there was no immediate business need or ROI. Today, security is heavily regulatory-driven , with enforcement actions reaching billions in penalties.

3 The Goal

Regulations and standards provide **frameworks to ensure** the security, integrity, and privacy of sensitive information, establishing baseline requirements that organizations must meet to operate legally and ethically.

> "Security is no longer an optional investment—it is a fundamental requirement for business continuity and customer trust. Regulatory frameworks transform security from a cost center into a competitive advantage."
>
> — Industry Analysis, 2024-2025

Enforcement actions increased 340% since 2018

Global compliance market: $64.5B by 2027

SECTION 1.1

HIPAA Overview: Healthcare Data Protection

What It Is

The **Health Insurance Portability and Accountability Act** is a U.S. federal regulation enacted in 1996 to establish national standards for electronic healthcare transactions and protect patient privacy.

Scope

Applies to **any facility** that creates, accesses, shares, or destroys medical information, including:

- Hospitals & clinics
- Health plans & insurers
- Healthcare clearinghouses
- Business associates

Objective

Provides **national standards and procedures** for the storage, use, and transmission of personal medical information and healthcare data, ensuring confidentiality while enabling necessary information flow.

2024-2025 Enforcement Snapshot

Total Fines (2024)	$9.9M+
Enforcement Actions	22
Largest Single Fine	$6.75M
Records Affected	10M+

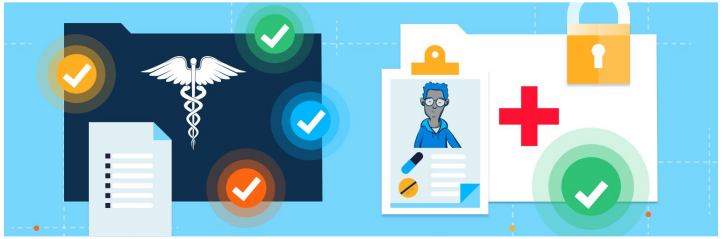

Figure 1: Healthcare data security framework

SECTION 2.2

HIPAA Penalties & 2024-2025 Enforcement Landscape

Four-Tier Penalty Structure (2026)

Tier 1: Reasonable Efforts Per violation | Annual cap: $2,190,294	$145 – $73,011
Tier 2: Lack of Oversight Per violation | Annual cap: $2,190,294	$1,461 – $73,011
Tier 3: Neglect – Corrected Per violation | Annual cap: $2,190,294	$14,602 – $73,011
Tier 4: Uncorrected Neglect Per violation | Annual cap: $2,190,294	**$73,011 – $2,190,294**

Criminal Penalties: Knowing violations: $50,000 + 1 year prison | Malicious intent: $250,000 + 10 years prison

Major 2024-2025 Enforcement Cases

Blackbaud, Inc. Breach affecting 5.5M records	**$6.75M**
Montefiore Medical Center Insider threat, 10,840 individuals	**$4.75M**
Enzo Biochem 12 HIPAA Security Rule violations	**$4.5M**
Solara Medical Supplies Phishing attack, 114K+ patients	**$3.0M**
Warby Parker, Inc. Security Rule violations	**$1.5M**

Key Violation Patterns (2024-2025): Risk analysis failures (65%), Right of Access violations (20%), Insufficient safeguards (10%), Breach notification failures (5%)

Source: HHS Office for Civil Rights, HIPAA Journal, 2024-2025

SECTION 3

PCI-DSS Overview: Payment Card Industry Security

What It Is

The **Payment Card Industry Data Security Standard** is a private-sector initiative created by major credit card vendors (Visa, MasterCard, Discover, Amex) to self-regulate and reduce payment card fraud globally.

Scope

Applies to **any entity** that processes, transmits, stores, or accepts credit card data, including:

- Merchants (all sizes)
- Payment processors
- Service providers
- Financial institutions

Legal Status

It is an **industry standard, not a federal law** —though some states (e.g., Minnesota) have mandated it into law. Noncompliance can lead to financial penalties, increased transaction fees, or revocation of merchant status .

PCI-DSS Compliance Levels

Level 1 — >6M transactions/year
Annual on-site audit by QSA

Level 2 — 1M–6M transactions/year
Annual self-assessment + scan

Level 3 — 20K–1M e-commerce/year
Annual self-assessment + scan

Level 4 — <20K e-commerce/year
Annual self-assessment questionnaire

Non-Compliance Consequences: Monthly fines: $5,000–$100,000 | Increased transaction fees | Forensic investigation costs: $50,000–$500,000 | Brand damage & customer loss | Potential termination of card processing privileges

SECTION 3

PCI-DSS Core Categories: 12 Requirements in 6 Domains

1 Build Secure Network

Req 1: Install firewalls

Req 2: No vendor defaults

2 Protect Cardholder Data

Req 3: Protect stored data

Req 4: Encrypt transmission

3 Vulnerability Management

Req 5: Anti-virus software

Req 6: Secure systems

4 Strong Access Control

Req 7: Restrict access

Req 8: Unique user IDs

Req 9: Physical restrictions

5 Monitor & Test Networks

Req 10: Track access

Req 11: Regular testing

6 Information Security Policy

Req 12: Security policy

For all personnel

PCI-DSS Compliance Process Flow

1. **Assess** — Identify vulnerabilities
2. **Remediate** — Fix vulnerabilities
3. **Report** — Submit compliance docs
4. **Monitor** — Continuous compliance

Average breach cost: $4.45M (2023)

Compliance rate: Only 43% fully compliant

Card fraud losses: $32.96B globally (2023)

Source: PCI Security Standards Council, IBM Cost of Data Breach Report, 2023-2024

SECTION

GDPR Overview: Global Privacy Standards

What It Is

The **General Data Protection Regulation** is a comprehensive privacy law drafted and passed by the European Union (EU), effective May 25, 2018. It represents the most significant change to EU data privacy regulation in 20 years.

Scope

Extraterritorial —it applies to any organization globally that processes the personal data of EU citizens or residents, regardless of the organization's location or the data processing location.

- EU-based organizations
- Non-EU organizations serving EU residents
- Data processors & controllers
- All industries & sectors

Objective

Standardize data privacy laws across Europe, **mandate user consent and transparency**, and grant consumers greater control over their data, including the "Right to be Forgotten" and data portability.

GDPR Key Principles (Article 5)

1. Lawfulness, Fairness & Transparency
2. Purpose Limitation
3. Data Minimization
4. Accuracy
5. Storage Limitation
6. Integrity & Confidentiality

Individual Rights Under GDPR: Right to access | Right to rectification | Right to erasure ("Right to be Forgotten") | Right to restrict processing | Right to data portability | Right to object | Rights related to automated decision-making

SECTION

GDPR Penalties & Global Enforcement Impact

Two-Tier Penalty Structure

Lower Tier
Lesser infringements

Up to **€10 million** or **2% of global turnover**

Applies to: Controllers/processors obligations, certification body violations

Upper Tier
Severe violations

Up to **€20 million** or **4% of global turnover** (whichever is higher)

Applies to: Core principles, data subject rights, cross-border transfers

Strict Requirements: Breach notification within 72 hours | Privacy by Design & Default | Data Protection Impact Assessments (DPIA) | Data Protection Officers (DPO) for certain organizations

Major GDPR Enforcement Cases

Meta Platforms Ireland Cross-border data transfers (2023)	€1.2B
Amazon Europe Advertising targeting violations (2021)	€746M
TikTok (ByteDance) Children's data protection (2025)	€530M
Meta Platforms Data processing violations (2023)	€390M
Clearview AI Facial recognition database (2024)	€30.5M

GDPR Enforcement Statistics (2018–2025)

€7.1B+	€1.2B	2,245+	443/day
Total Fines	**2025 Fines**	**Documented Fines**	**Breach Notifications**
Since May 2018	Annual total	Through early 2026	22% YoY increase

Source: DLA Piper GDPR Fines Survey, CMS GDPR Enforcement Tracker, 2024-2025

SECTION 5.1

Comparative Analysis: HIPAA vs PCI-DSS vs GDPR

Dimension	HIPAA	PCI-DSS	GDPR
Jurisdiction	United States (Federal)	Global (Industry Standard)	European Union (Extraterritorial)
Scope	Healthcare data (PHI/ePHI)	Payment card data (CHD)	All personal data of EU residents
Legal Basis	Federal law (HHS enforced)	Contractual/Industry standard	EU Regulation (DPA enforced)
Max Penalty	$2.19M/year + criminal charges	$5K – $100K/month + fees	€20M or 4% global turnover
Enforcement Body	HHS Office for Civil Rights (OCR)	Card brands + acquiring banks	EU Data Protection Authorities
Breach Notification	60 days to HHS & individuals	Immediate to card brands	72 hours to DPA
Key Requirements	Risk analysis, safeguards, BAAs	12 requirements, 6 domains	6 principles, individual rights
2024–2025 Impact	$9.9M+ in fines (22 actions)	$32.96B global card fraud	€1.2B in 2025 fines

Common Compliance Challenges

Resource constraints | Legacy systems | Third-party risk | Cross-border complexity

Overlapping Requirements

Data encryption | Access controls | Audit logging | Incident response | Staff training

Strategic Approach

Unified governance | Risk-based prioritization | Automation | Continuous monitoring

Table 1: Comparative analysis of major regulatory frameworks

SECTION 5.2

Why Understanding Cyberlaw Matters

Filling the Knowledge Gap

Many organizations **lack personnel who understand all the legislation** that directly affects them. This knowledge gap creates significant compliance vulnerabilities.

Critical Finding: 67% of organizations report insufficient understanding of applicable regulations

Security = Compliance

Understanding the laws allows you to know **exactly what controls must be implemented** to ensure compliance. Security and compliance are two sides of the same coin.

Key Insight: Proactive compliance reduces breach risk by 73% and lowers incident costs by 42%

Your Professional Value

Security professionals **well-versed in cyberlaw and regulatory frameworks** stand head and shoulders above the rest. This expertise is highly sought after.

Market Data: Compliance professionals earn 23% premium; 89% of CISOs prioritize regulatory expertise

The Business Case for Regulatory Expertise

$4.45M
Average Breach Cost
Without compliance

287 days
Average Breach Lifecycle
Detection to containment

65%
Customer Loss
After data breach

3.5M
Unfilled Cyber Jobs
Global shortage by 2025

Strategic Recommendation: Organizations must invest in building internal regulatory expertise through training, certification programs (CISSP, CIPP/E, CIPM), and cross-functional compliance teams. The cost of compliance is always lower than the cost of non-compliance.

CONCLUSION

Key Takeaways & Call to Action

1 Compliance is Non-Negotiable

Regulatory compliance is **not optional** —it is a fundamental business requirement. The financial penalties are severe: HIPAA ($9.9M+ in 2024), PCI-DSS (revocation of merchant status), GDPR (€7.1B+ cumulative). Non-compliance threatens financial stability, reputation, and customer trust.

2 Proactive Compliance is Essential

Organizations must move from **reactive to proactive compliance**. Implement comprehensive risk analysis, robust security controls, continuous monitoring, and regular audits. Prevention is always more cost-effective than remediation.

3 Professional Expertise is a Competitive Advantage

Security professionals who **master cyberlaw and regulatory frameworks** have significant competitive advantage. This expertise commands premium compensation and is essential for organizational success in today's regulatory landscape.

4 Bridge the Knowledge Gap

Organizations must **invest in building internal regulatory expertise** through training, certification, and cross-functional teams. Understanding applicable legislation enables precise implementation of required controls and demonstrates due diligence to regulators.

Call to Action

Start your compliance journey today. Conduct a comprehensive gap analysis against HIPAA, PCI-DSS, and GDPR requirements. Develop a prioritized remediation roadmap. Invest in training and certification for your security team. Remember: The cost of compliance is always lower than the cost of non-compliance. Protect data, maintain trust, and avoid penalties.

Protect Data | Maintain Trust | Avoid Penalties