1.

```html
<!DOCTYPE html>
<html>
<head>
<title>Anonymous Function</title>
</head>
<body>
<h2>Anonymous Function Demo</h2>
<button onclick="show()">Click Me</button>
<p id="result"></p>

<script>
// Anonymous function assigned to variable
var greet = function(name) {
return "Hello " + name;
};

function show() {
document.getElementById("result").innerHTML = greet("Student");
}
</script>
</body>
</html>
```

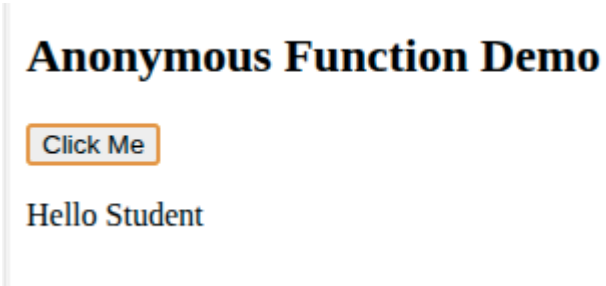

2.

```html
<!DOCTYPE html>
<html>
<head>
<title>Armstrong Number</title>
</head>
<body>
<h2>Check Armstrong Number</h2>
Enter number: <input type="text" id="num">
<button onclick="checkArmstrong()">Check</button>
<p id="result"></p>

<script>
function checkArmstrong() {
var n = parseInt(document.getElementById("num").value);
var original = n;
var sum = 0;
```

```
while (n > 0) {
var digit = n % 10;
sum = sum + (digit * digit * digit);
n = parseInt(n / 10);
}
if (original == sum) {
document.getElementById("result").innerHTML = original + " is Armstrong";
} else {
document.getElementById("result").innerHTML = original + " is not Armstrong";
}
}
</script>
</body>
</html>
```

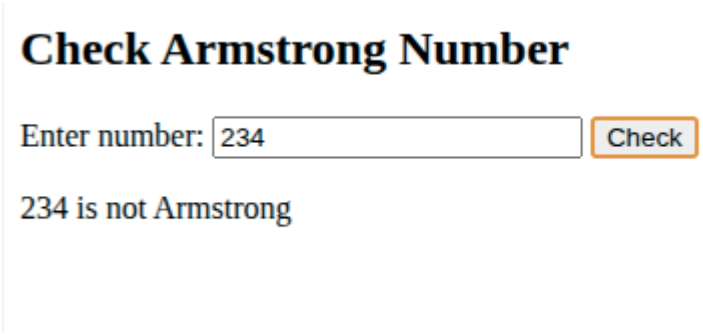

3.

```
<!DOCTYPE html>
<html>
<head>
<title>Calculator</title>
</head>
<body>
<h2>Simple Calculator</h2>
First Number: <input type="text" id="num1"><br><br>
Second Number: <input type="text" id="num2"><br><br>
<button onclick="calculate('+')">+</button>
<button onclick="calculate('-')">-</button>
<button onclick="calculate('*')">*</button>
<button onclick="calculate('/')">/</button>

<script>
function calculate(op) {
var n1 = parseFloat(document.getElementById("num1").value);
var n2 = parseFloat(document.getElementById("num2").value);
var result;
if (op == '+') result = n1 + n2;
else if (op == '-') result = n1 - n2;
else if (op == '*') result = n1 * n2;
else if (op == '/') result = n1 / n2;
alert("Result: " + result);
```

```
}
</script>
</body>
</html>
```

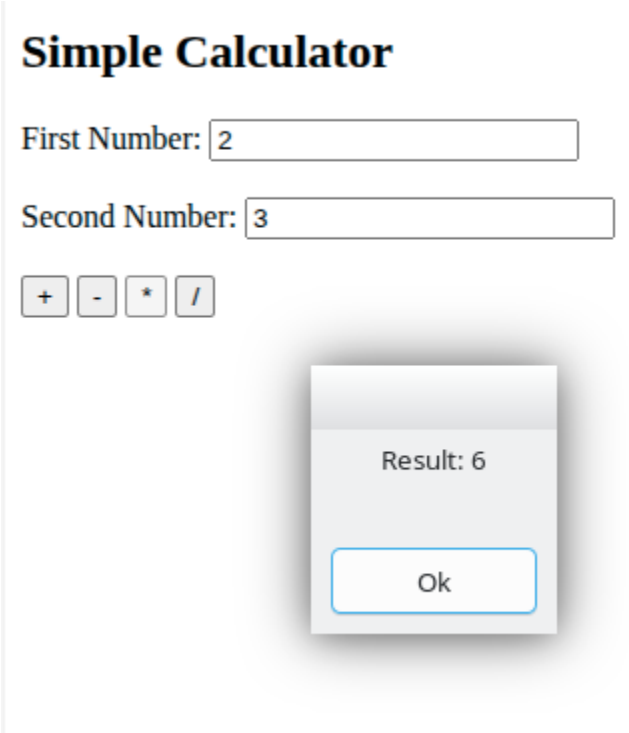

4.

```
<!DOCTYPE html>
<html>
<head>
<title>Chess Board</title>
</head>
<body>
<h2>Chess Game</h2>
<table border="1" cellpadding="0" cellspacing="0">
<!-- Row 8 -->
<tr>
<td><img src="https://upload.wikimedia.org/wikipedia/commons/f/ff/Chess_rdt45.svg" width="50"
height="50"></td>
<td bgcolor="#D3D3D3"><img src="https://upload.wikimedia.org/wikipedia/commons/e/ef/Chess_ndt45.svg"
width="50" height="50"></td>
<td><img src="https://upload.wikimedia.org/wikipedia/commons/9/98/Chess_bdt45.svg" width="50"
height="50"></td>
<td bgcolor="#D3D3D3"><img src="https://upload.wikimedia.org/wikipedia/commons/4/47/Chess_qdt45.svg"
width="50" height="50"></td>
<td><img src="https://upload.wikimedia.org/wikipedia/commons/f/f0/Chess_kdt45.svg" width="50"
height="50"></td>
<td bgcolor="#D3D3D3"><img src="https://upload.wikimedia.org/wikipedia/commons/9/98/Chess_bdt45.svg"
width="50" height="50"></td>
<td><img src="https://upload.wikimedia.org/wikipedia/commons/e/ef/Chess_ndt45.svg" width="50"
height="50"></td>
```

```
<td bgcolor="#D3D3D3"><img src="https://upload.wikimedia.org/wikipedia/commons/f/ff/Chess_rdt45.svg"
width="50" height="50"></td>
</tr>
<!-- Row 7 -->
<tr>
<td bgcolor="#D3D3D3"><img src="https://upload.wikimedia.org/wikipedia/commons/c/c7/Chess_pdt45.svg"
width="50" height="50"></td>
<td><img src="https://upload.wikimedia.org/wikipedia/commons/c/c7/Chess_pdt45.svg" width="50"
height="50"></td>
<td bgcolor="#D3D3D3"><img src="https://upload.wikimedia.org/wikipedia/commons/c/c7/Chess_pdt45.svg"
width="50" height="50"></td>
<td><img src="https://upload.wikimedia.org/wikipedia/commons/c/c7/Chess_pdt45.svg" width="50"
height="50"></td>
<td bgcolor="#D3D3D3"><img src="https://upload.wikimedia.org/wikipedia/commons/c/c7/Chess_pdt45.svg"
width="50" height="50"></td>
<td><img src="https://upload.wikimedia.org/wikipedia/commons/c/c7/Chess_pdt45.svg" width="50"
height="50"></td>
<td bgcolor="#D3D3D3"><img src="https://upload.wikimedia.org/wikipedia/commons/c/c7/Chess_pdt45.svg"
width="50" height="50"></td>
<td><img src="https://upload.wikimedia.org/wikipedia/commons/c/c7/Chess_pdt45.svg" width="50"
height="50"></td>
</tr>
<!-- Row 6 -->
<tr>
<td height="50"></td>
<td bgcolor="#D3D3D3" height="50"></td>
<td height="50"></td>
<td bgcolor="#D3D3D3" height="50"></td>
<td height="50"></td>
<td bgcolor="#D3D3D3" height="50"></td>
<td height="50"></td>
<td bgcolor="#D3D3D3" height="50"></td>
</tr>
<!-- Row 5 -->
<tr>
<td bgcolor="#D3D3D3" height="50"></td>
<td height="50"></td>
<td bgcolor="#D3D3D3" height="50"></td>
<td height="50"></td>
<td bgcolor="#D3D3D3" height="50"></td>
<td height="50"></td>
<td bgcolor="#D3D3D3" height="50"></td>
<td height="50"></td>
</tr>
<!-- Row 4 -->
<tr>
<td height="50"></td>
<td bgcolor="#D3D3D3" height="50"></td>
<td height="50"></td>
<td bgcolor="#D3D3D3" height="50"></td>
```

```
<td height="50"></td>
<td bgcolor="#D3D3D3" height="50"></td>
<td height="50"></td>
<td bgcolor="#D3D3D3" height="50"></td>
</tr>
<!-- Row 3 -->
<tr>
<td bgcolor="#D3D3D3" height="50"></td>
<td height="50"></td>
<td bgcolor="#D3D3D3" height="50"></td>
<td height="50"></td>
<td bgcolor="#D3D3D3" height="50"></td>
<td height="50"></td>
<td bgcolor="#D3D3D3" height="50"></td>
<td height="50"></td>
</tr>
<!-- Row 2 -->
<tr>
<td><img src="https://upload.wikimedia.org/wikipedia/commons/4/45/Chess_plt45.svg" width="50"
height="50"></td>
<td bgcolor="#D3D3D3"><img src="https://upload.wikimedia.org/wikipedia/commons/4/45/Chess_plt45.svg"
width="50" height="50"></td>
<td><img src="https://upload.wikimedia.org/wikipedia/commons/4/45/Chess_plt45.svg" width="50"
height="50"></td>
<td bgcolor="#D3D3D3"><img src="https://upload.wikimedia.org/wikipedia/commons/4/45/Chess_plt45.svg"
width="50" height="50"></td>
<td><img src="https://upload.wikimedia.org/wikipedia/commons/4/45/Chess_plt45.svg" width="50"
height="50"></td>
<td bgcolor="#D3D3D3"><img src="https://upload.wikimedia.org/wikipedia/commons/4/45/Chess_plt45.svg"
width="50" height="50"></td>
<td><img src="https://upload.wikimedia.org/wikipedia/commons/4/45/Chess_plt45.svg" width="50"
height="50"></td>
<td bgcolor="#D3D3D3"><img src="https://upload.wikimedia.org/wikipedia/commons/4/45/Chess_plt45.svg"
width="50" height="50"></td>
</tr>
<!-- Row 1 -->
<tr>
<td bgcolor="#D3D3D3"><img src="https://upload.wikimedia.org/wikipedia/commons/7/72/Chess_rlt45.svg"
width="50" height="50"></td>
<td><img src="https://upload.wikimedia.org/wikipedia/commons/7/70/Chess_nlt45.svg" width="50"
height="50"></td>
<td bgcolor="#D3D3D3"><img src="https://upload.wikimedia.org/wikipedia/commons/b/b1/Chess_blt45.svg"
width="50" height="50"></td>
<td><img src="https://upload.wikimedia.org/wikipedia/commons/1/15/Chess_qlt45.svg" width="50"
height="50"></td>
<td bgcolor="#D3D3D3"><img src="https://upload.wikimedia.org/wikipedia/commons/4/42/Chess_klt45.svg"
width="50" height="50"></td>
<td><img src="https://upload.wikimedia.org/wikipedia/commons/b/b1/Chess_blt45.svg" width="50"
height="50"></td>
```

```
<td bgcolor="#D3D3D3"><img src="https://upload.wikimedia.org/wikipedia/commons/7/70/Chess_nlt45.svg"
width="50" height="50"></td>
<td><img src="https://upload.wikimedia.org/wikipedia/commons/7/72/Chess_rlt45.svg" width="50"
height="50"></td>
</tr>
</table>
</body>
</html>
```

Chess Game

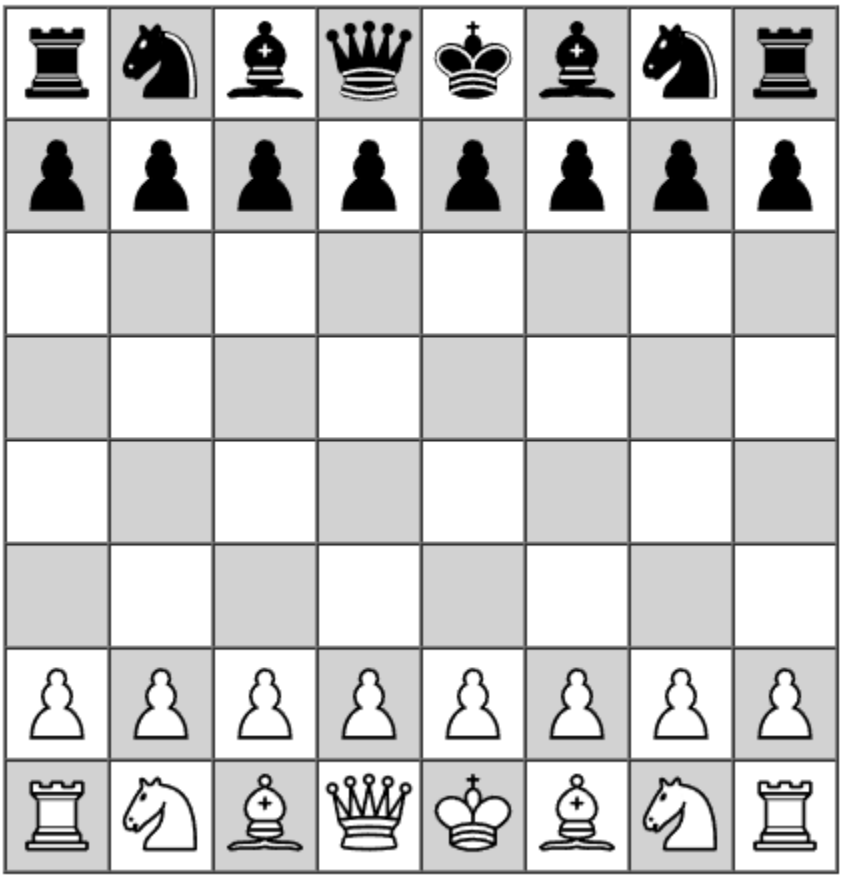

5.

```
<!DOCTYPE html>
<html>
<head>
<title>CSS Tutorial Demo</title>
<!-- Embedded CSS - Method 1 -->
<style type="text/css">
/* This is a CSS comment */
/* Universal Selector - applies to all elements */
* {
font-family: Arial;
}
/* Type Selector - targets specific HTML tags */
```

```
h1 {
color: #36C;
text-align: center;
}
/* Class Selector - reusable style */
.highlight {
background-color: yellow;
padding: 10px;
}
.center {
text-align: center;
}
/* ID Selector - unique style */
#special-box {
border: 2px solid red;
padding: 15px;
margin: 10px;
}
/* Descendant Selector - targets elements inside others */
ul li {
color: green;
}
/* Child Selector - direct children only */
div > p {
color: blue;
font-weight: bold;
}
/* Attribute Selector - targets elements with specific attributes */
input[type="text"] {
background-color: #f0f0f0;
width: 200px;
}
/* Grouping Selectors - apply same style to multiple elements */
h2, h3 {
color: #C00;
border-bottom: 1px solid #C00;
}
/* Multiple properties in one rule */
.box {
width: 200px;
height: 100px;
background-color: #36CFFF;
margin: 10px;
padding: 10px;
border: 2px solid black;
}
</style>
<!-- Imported CSS - Method 4 (commented out as example) -->
<!-- @import url("external.css"); -->
</head>
```

```html
<body>

<h1>CSS Tutorial Demonstration</h1>
<!-- Type Selector Demo -->
<h2>1. Type Selectors</h2>
<p>This paragraph uses default styling from universal selector.</p>
<!-- Class Selector Demo -->
<h2>2. Class Selectors</h2>
<p class="highlight">This text has yellow background (class="highlight")</p>
<p class="center">This text is centered (class="center")</p>
<p class="highlight center">This uses both classes (class="highlight center")</p>
<!-- ID Selector Demo -->
<h2>3. ID Selectors</h2>
<div id="special-box">This box has unique ID styling with red border</div>
<!-- Descendant Selector Demo -->
<h2>4. Descendant Selectors</h2>
<ul>
<li>This list item is green (inside ul)</li>
<li>Another green item</li>
</ul>
<li>This list item is NOT green (outside ul)</li>
<!-- Child Selector Demo -->
<h2>5. Child Selectors</h2>
<div>
<p>This paragraph is blue and bold (direct child of div)</p>
<span><p>This paragraph is NOT styled (not direct child)</p></span>
</div>
<!-- Attribute Selector Demo -->
<h2>6. Attribute Selectors</h2>
<form>
Text input (gray background): <input type="text" value="Type here"><br><br>
Password input (no special style): <input type="password" value="password">
</form>
<!-- Grouping Selectors Demo -->
<h2>7. Grouping Selectors</h2>
<h3>This h3 has same style as h2 (grouped selector)</h3>
<!-- Measurement Units Demo -->
<h2>8. CSS Measurement Units</h2>
<div class="box">
This box uses px units:<br>
width: 200px<br>
height: 100px<br>
padding: 10px<br>
margin: 10px<br>
border: 2px
</div>
<!-- Colors Demo -->
<h2>9. CSS Colors</h2>
<p style="color: red;">Red using color name</p>
<p style="color: #FF0000;">Red using Hex code (#FF0000)</p>
```

```html
<p style="color: rgb(255, 0, 0);">Red using RGB (255, 0, 0)</p>
<p style="color: #F00;">Red using Short Hex (#F00)</p>
<!-- Inline CSS Demo -->
<h2>10. Inline CSS</h2>
<p style="color: purple; font-size: 20px;">This uses inline style attribute (highest priority)</p>
<!-- External CSS Link Demo (commented) -->
<h2>11. External CSS</h2>
<p>To use external CSS, add this in head section:</p>
<code>&lt;link rel="stylesheet" type="text/css" href="mystyle.css"&gt;</code>

</body>
</html>
```

CSS Tutorial Demonstration

1. Type Selectors

This paragraph uses default styling from universal selector.

2. Class Selectors

This text has yellow background (class="highlight")

This text is centered (class="center")

This uses both classes (class="highlight center")

3. ID Selectors

This box has unique ID styling with red border

4. Descendant Selectors

- This list item is green (inside ul)
- Another green item

This list item is NOT green (outside ul)

5. Child Selectors

This paragraph is blue and bold (direct child of div)

This paragraph is NOT styled (not direct child)

6. Attribute Selectors

Text input (gray background): Type here

Password input (no special style): ••••••••

7. Grouping Selectors

This h3 has same style as h2 (grouped selector)

8. CSS Measurement Units

This box uses px units:
width: 200px
height: 100px
padding: 10px
margin: 10px
border: 2px

9. CSS Colors

Red using color name

Red using Hex code (#FF0000)

Red using RGB (255, 0, 0)

Red using Short Hex (#F00)

10. Inline CSS

This uses inline style attribute (highest priority)

11. External CSS

To use external CSS, add this in head section:

<link rel="stylesheet" type="text/css" href="mystyle.css">

6.

```
<!DOCTYPE html>
<html>
<head>
<title>My CV</title>
</head>
<body>
<h1>John Smith</h1>
<p>Email: john@email.com | Phone: 1234567890</p>
<h2>Education</h2>
<p>Bachelor of Science - XYZ University (2020-2024)</p>
<h2>Skills</h2>
<ul>
<li>HTML</li>
<li>JavaScript</li>
<li>Python</li>
</ul>
<h2>Experience</h2>
<p>Web Developer Intern - ABC Company (2023)</p>
</body>
</html>
```

John Smith

Email: john@email.com | Phone: 1234567890

Education

Bachelor of Science - XYZ University (2020-2024)

Skills

- HTML
- JavaScript
- Python

Experience

Web Developer Intern - ABC Company (2023)

7.

```
<!DOCTYPE html>
<html>
<head>
<title>Educational Qualifications</title>
</head>
<body>
<h1>My Educational Qualifications</h1>
<table border="1">
<tr>
<th>Degree</th>
<th>Institution</th>
<th>Year</th>
<th>Percentage</th>
</tr>
<tr>
<td>10th (SSC)</td>
<td>City High School</td>
<td>2018</td>
<td>85%</td>
</tr>
<tr>
<td>12th (HSC)</td>
<td>City College</td>
<td>2020</td>
<td>82%</td>
</tr>
<tr>
```

```
<td>Bachelor of Technology</td>
<td>XYZ University</td>
<td>2024</td>
<td>80%</td>
</tr>
</table>
</body>
</html>
```

My Educational Qualifications

Degree	Institution	Year	Percentage
10th (SSC)	City High School	2018	85%
12th (HSC)	City College	2020	82%
Bachelor of Technology	XYZ University	2024	80%

8.

```
<!DOCTYPE html>
<html>
<head>
<title>Staff Board</title>
</head>
<body>
<h1>Staff Board</h1>
<h2 id="staff-name">Junior Developer</h2>
<ul id="employee-list">
<li>Alice - Marketing</li>
</ul>
<br>
<button onclick="hireIntern()">Hire Intern</button>
<button onclick="promoteManager()">Promote Manager</button>
<button onclick="resignEmployee()">Resign Employee</button>

<script>
function hireIntern() {
var newItem = document.createElement("li");
newItem.innerHTML = "New Intern";
document.getElementById("employee-list").appendChild(newItem);
}

function promoteManager() {
var staffName = document.getElementById("staff-name");
staffName.innerHTML = "Senior Project Manager";
staffName.style.backgroundColor = "gold";
staffName.style.fontSize = "30px";
}
```

```
function resignEmployee() {
document.getElementById("employee-list").remove();
}
</script>
</body>
</html>
```

9.

```
<!DOCTYPE html>
<html>
<head>
<title>Fibonacci Series</title>
</head>
<body>
<h2>Fibonacci Series</h2>
Enter terms: <input type="text" id="num">
<button onclick="printFibonacci()">Print</button>
<p id="result"></p>

<script>
function printFibonacci() {
var n = parseInt(document.getElementById("num").value);
var a = 0;
var b = 1;
var result = "";
for (var i = 0; i < n; i++) {
result = result + a + " ";
var next = a + b;
a = b;
b = next;
}
document.getElementById("result").innerHTML = result;
}
```

```
</script>
</body>
</html>
```

Fibonacci Series

Enter terms: 34 Print

0 1 1 2 3 5 8 13 21 34 55 89 144 233 377 610 987 1597 2584 4181 6765 10946 17711
28657 46368 75025 121393 196418 317811 514229 832040 1346269 2178309 3524578

10.

```
<!DOCTYPE html>
<html>
<head>
<title>Form Validation</title>
</head>
<body>
<h2>Student Registration</h2>
<form onsubmit="return validateForm()">
Roll Number (7 digits): <input type="text" id="rollno"><br><br>
Name (alphabets only): <input type="text" id="name"><br><br>
Date of Birth: <input type="text" id="dob" placeholder="DD/MM/YYYY"><br><br>
<input type="submit" value="Submit">
</form>

<script>
function validateForm() {
// Validate Roll Number - 7 digits
var rollno = document.getElementById("rollno").value;
if (rollno.length != 7 || isNaN(rollno)) {
alert("Roll number must be exactly 7 digits");
return false;
}
// Validate Name - alphabets only
var name = document.getElementById("name").value;
for (var i = 0; i < name.length; i++) {
var char = name.charAt(i);
if (!((char >= 'a' && char <= 'z') || (char >= 'A' && char <= 'Z') || char == ' ')) {
alert("Name should contain only alphabets");
return false;
}
}
// Validate DOB - non-empty
var dob = document.getElementById("dob").value;
if (dob == "") {
alert("Date of Birth cannot be empty");
```

```
return false;
}
alert("Form submitted successfully!");
return true;
}
</script>
</body>
</html>
```

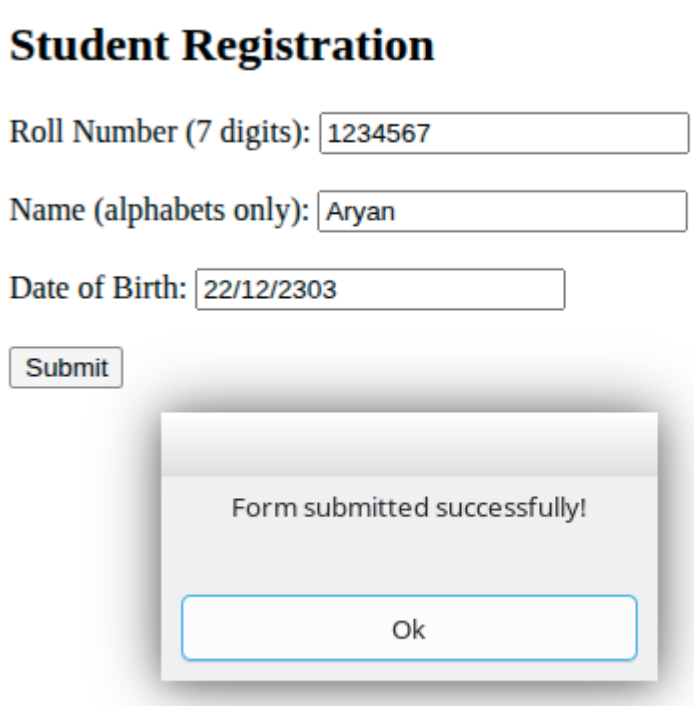

11.

```
<!DOCTYPE html>
<html>
<head>
<title>Form Validation</title>
</head>
<body>
<h2>Registration Form</h2>
<form onsubmit="return validateForm()">
Name: <input type="text" id="name"><br><br>
Email: <input type="text" id="email"><br><br>
Phone: <input type="text" id="phone"><br><br>
<input type="submit" value="Submit">
</form>

<script>
function validateForm() {
var name = document.getElementById("name").value;
var email = document.getElementById("email").value;
```

```
var phone = document.getElementById("phone").value;
if (name == "") {
alert("Name must be filled");
return false;
}
if (email == "") {
alert("Email must be filled");
return false;
}
if (phone == "" || phone.length != 10) {
alert("Phone must be 10 digits");
return false;
}
alert("Form submitted successfully");
return true;
}
</script>
</body>
</html>
```

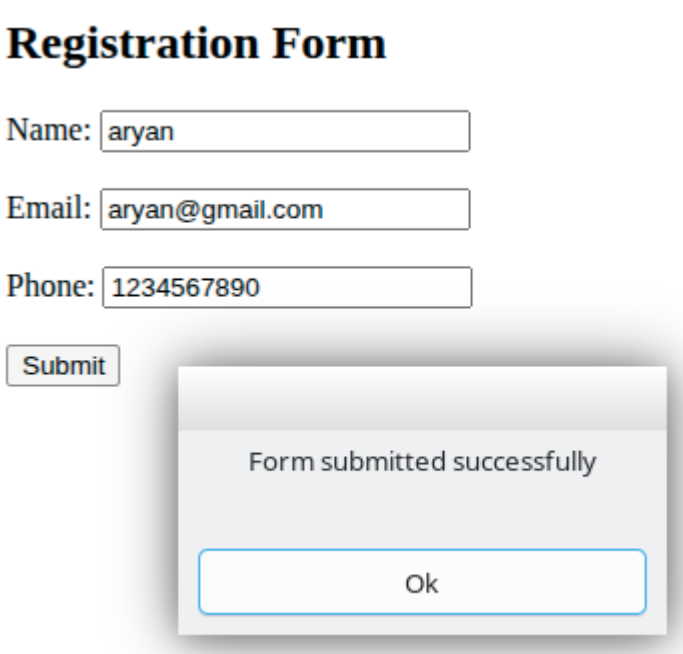

12.

```html
<!DOCTYPE html>
<html>
<head>
<title>Links Demo</title>
</head>
<body>
<h1>Types of Links</h1>
<h2>External Link (goes to another website)</h2>
<a href="https://www.google.com">Visit Google</a>
<h2>Internal Link (goes to page on same website)</h2>
<a href="about.html">About Page</a>
<a href="contact.html">Contact Page</a>
<h2>Internal Link (goes to section on same page)</h2>
<a href="#section1">Go to Section 1</a>
<br><br><br><br><br><br><br><br><br><br>
<h2 id="section1">Section 1</h2>
<p>This is section 1 content.</p>
</body>
</html>
```

Types of Links

External Link (goes to another website)

Visit Google

Internal Link (goes to page on same website)

About Page Contact Page

Internal Link (goes to section on same page)

Go to Section 1

Section 1

This is section 1 content.

13.

```
<!DOCTYPE html>
<html>
<head>
<title>Multiplication Table</title>
</head>
<body>
<h2>Multiplication Table</h2>
<button onclick="printTable()">Enter Number</button>
<p id="result"></p>

<script>
function printTable() {
var num = prompt("Enter a number:");
num = parseInt(num);
var result = "";
for (var i = 1; i <= 10; i++) {
result = result + num + " x " + i + " = " + (num * i) + "<br>";
}
document.getElementById("result").innerHTML = result;
}
</script>
</body>
</html>
```

Multiplication Table

Enter Number

5 x 1 = 5
5 x 2 = 10
5 x 3 = 15
5 x 4 = 20
5 x 5 = 25
5 x 6 = 30
5 x 7 = 35
5 x 8 = 40
5 x 9 = 45
5 x 10 = 50

14.

```
<!DOCTYPE html>
<html>
<head>
<title>Focus Demo</title>
</head>
<body>
<h2>Text Box Focus Effect</h2>
```

```
Name: <input type="text" onfocus="changeColor(this)" onblur="resetColor(this)"><br><br>
Email: <input type="text" onfocus="changeColor(this)" onblur="resetColor(this)"><br><br>
Phone: <input type="text" onfocus="changeColor(this)" onblur="resetColor(this)">

<script>
function changeColor(textbox) {
textbox.style.backgroundColor = "yellow";
}
function resetColor(textbox) {
textbox.style.backgroundColor = "white";
}
</script>
</body>
</html>
```

Text Box Focus Effect

Name:

Email:

Phone:

15.

```
<!DOCTYPE html>
<html>
<head>
<title>Palindrome</title>
</head>
<body>
<h2>Check Palindrome Number</h2>
Enter number: <input type="text" id="num">
<button onclick="checkPalindrome()">Check</button>
<p id="result"></p>

<script>
function checkPalindrome() {
var n = parseInt(document.getElementById("num").value);
var original = n;
var reverse = 0;
while (n > 0) {
var digit = n % 10;
reverse = reverse * 10 + digit;
n = parseInt(n / 10);
}
if (original == reverse) {
```

```
document.getElementById("result").innerHTML = original + " is Palindrome";
} else {
document.getElementById("result").innerHTML = original + " is not Palindrome";
}
}
</script>
</body>
</html>
```

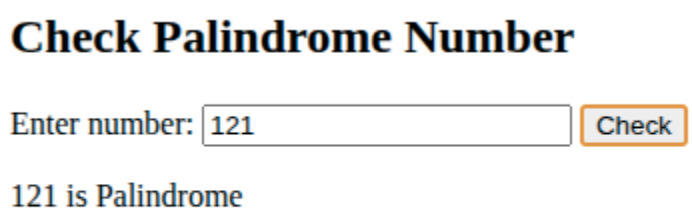

16.

```
<!DOCTYPE html>
<html>
<head>
<title>Login Page</title>
</head>
<body>
<h2>Login Form</h2>
<form>
Login ID: <input type="text" name="userid"><br><br>
Password: <input type="password" name="password"><br><br>
<input type="submit" value="Login">
<input type="reset" value="Clear">
</form>
</body>
</html>
```

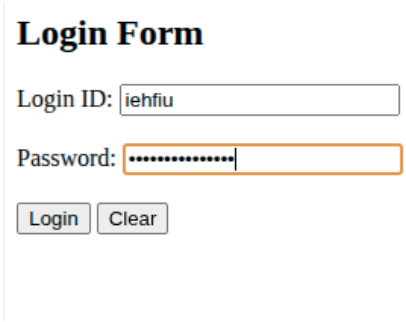

17.

```html
<!DOCTYPE html>
<html>
<head>
<title>Prime Number</title>
</head>
<body>
<h2>Check Prime Number</h2>
Enter number: <input type="text" id="num">
<button onclick="checkPrime()">Check</button>
<p id="result"></p>

<script>
function checkPrime() {
var n = parseInt(document.getElementById("num").value);
var isPrime = true;
if (n <= 1) {
isPrime = false;
} else {
for (var i = 2; i < n; i++) {
if (n % i == 0) {
isPrime = false;
break;
}
}
}
if (isPrime) {
document.getElementById("result").innerHTML = n + " is Prime";
} else {
document.getElementById("result").innerHTML = n + " is not Prime";
}
}
</script>
</body>
</html>
```

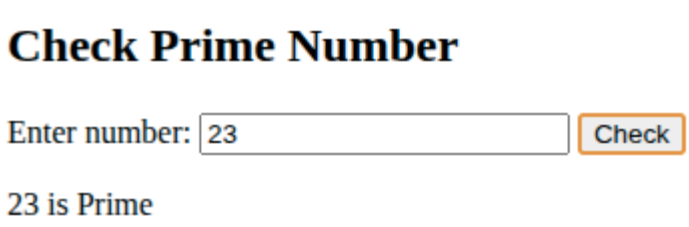

18.

```html
<!DOCTYPE html>
<html>
<head>
<title>Recursive Function</title>
</head>
<body>
<h2>Factorial using Recursion</h2>
Enter number: <input type="text" id="num">
<button onclick="calculate()">Calculate</button>
<p id="result"></p>

<script>
function factorial(n) {
if (n == 0 || n == 1) {
return 1;
} else {
return n * factorial(n - 1);
}
}

function calculate() {
var n = parseInt(document.getElementById("num").value);
document.getElementById("result").innerHTML = "Factorial: " + factorial(n);
}
</script>
</body>
</html>
```

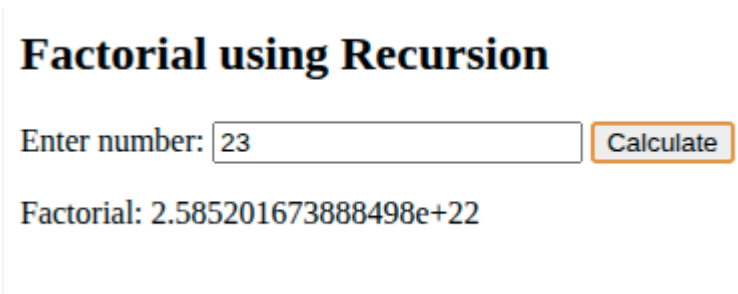

19.

```html
<!DOCTYPE html>
<html>
<head>
<title>Tic Tac Toe</title>
</head>
<body>
<h2>Tic Tac Toe</h2>
<table border="2" cellpadding="0" cellspacing="0">
<tr>
<td>
<a href="?move=1">
<div style="position: relative; width: 100px; height: 100px;">
<img
src="https://kimi-web-img.moonshot.cn/img/img.freepik.com/a707932fe84b2de9084f306ae97efdaeba8f2e43.
jpg" width="100" height="100">
<div style="position: absolute; top: 25px; left: 30px; font-size: 40px; color: red; font-weight: bold;">X</div>
</div>
</a>
</td>
<td>
<a href="?move=2">
<div style="position: relative; width: 100px; height: 100px;">
<img
src="https://kimi-web-img.moonshot.cn/img/themeparkreview.com/a2e71cb3811cf711f64eaa35b77ab927f74
48b48.JPG" width="100" height="100">
<div style="position: absolute; top: 25px; left: 30px; font-size: 40px; color: blue; font-weight: bold;">O</div>
</div>
</a>
</td>
<td>
<a href="?move=3">
<div style="position: relative; width: 100px; height: 100px;">
<img
src="https://kimi-web-img.moonshot.cn/img/img.freepik.com/31308edc81c1b801eedab80d7a7ce912e9d3796
a.jpg" width="100" height="100">
<div style="position: absolute; top: 25px; left: 30px; font-size: 40px; color: red; font-weight: bold;">X</div>
</div>
</a>
</td>
</tr>
<tr>
<td>
<a href="?move=4">
<div style="position: relative; width: 100px; height: 100px;">
<img src="https://kimi-web-img.moonshot.cn/img/africanoverlandtours.com/
5905334f4547597088ed0034b6775c905d7ba67d.jpg" width="100" height="100">
<!-- Empty cell -->
</div>
</a>
```

```
</td>
<td>
<a href="?move=5">
<div style="position: relative; width: 100px; height: 100px;">
<img
src="https://kimi-web-img.moonshot.cn/img/previews.123rf.com/fb922fe1b1b55a78b4b5922fdf9731acc969a
afa.jpg" width="100" height="100">
<div style="position: absolute; top: 25px; left: 30px; font-size: 40px; color: blue; font-weight: bold;">O</div>
</div>
</a>
</td>
<td>
<a href="?move=6">
<div style="position: relative; width: 100px; height: 100px;">
<img src="https://kimi-web-img.moonshot.cn/img/cdn.mos.cms.futurecdn.net/
26ba20b053682e393d796da467de7f6b1aecd3ac.jpg" width="100" height="100">
<!-- Empty cell -->
</div>
</a>
</td>
</tr>
<tr>
<td>
<a href="?move=7">
<div style="position: relative; width: 100px; height: 100px;">
<img
src="https://kimi-web-img.moonshot.cn/img/upload.wikimedia.org/695da35abd088067b25abf0a5bb581cbc7
6d6c82.jpeg" width="100" height="100">
<div style="position: absolute; top: 25px; left: 30px; font-size: 40px; color: red; font-weight: bold;">X</div>
</div>
</a>
</td>
<td>
<a href="?move=8">
<div style="position: relative; width: 100px; height: 100px;">
<img
src="https://kimi-web-img.moonshot.cn/img/www.shutterstock.com/f630fd1d5c13c851c3e548d49a11fdf12e6
01edc.jpg" width="100" height="100">
<!-- Empty cell -->
</div>
</a>
</td>
<td>
<a href="?move=9">
<div style="position: relative; width: 100px; height: 100px;">
<img
src="https://kimi-web-img.moonshot.cn/img/i.natgeofe.com/146a08bb9cc7526a88ce74343654e5e924c54640.
jpg" width="100" height="100">
<div style="position: absolute; top: 25px; left: 30px; font-size: 40px; color: blue; font-weight: bold;">O</div>
</div>
```

```
</a>
</td>
</tr>
</table>
</body>
</html>
```

Tic Tac Toe