Where Does Innovation Come From?

A Machine Learning Analysis of Bell Laboratories (1928–1986)

Aryan Putta

Rutgers University, Department of Computer Science

aryan.putta@rutgers.edu

Ananya Putta

Rutgers University, Department of Computer Science

Benjamin Lowe

Seton Hall University, Stillman School of Business

Former Director, Bell Laboratories North America

loweben@shu.edu

Abstract. Bell Telephone Laboratories (1925–1984) produced seven Nobel Prizes in Physics, the transistor, information theory, UNIX, the laser concept, and the cosmic microwave background discovery — no other private institution in American history comes close. This paper asks: what exactly did Bell Labs do differently, and can we quantify it? We apply supervised machine learning to a curated dataset of 71 Bell Labs publications spanning 1928–1986 across eight research domains to predict citation impact, attribute feature importance using SHAP values, cluster papers via MinHash fingerprinting, classify researcher archetypes, and identify the institutional conditions behind Bell Labs' Nobel Prize concentration. Our central claim is that Bell Labs' extraordinary output was driven by five mea-

surable conditions — long employment horizons, physical co-location, research quality over connections, institutional stability, and freedom within structure — all quantitatively grounded in the data and all recreatable without a monopoly funding source. Gradient Boosting achieves AUC $= 0.674$ on impact classification; SHAP reveals that semantic content of abstracts accounts for 63.3% of predictive signal while network centrality contributes only 6.3%. A MinHash hashing system fingerprints every paper, addresses the Bell Labs identification problem, and detects cross-domain influence links. Researcher archetype analysis shows Long-Horizon Researchers achieve 10,100 mean citations per paper — 1.6$\times$ the average.

Keywords: Bell Laboratories, Nobel Prize analysis, machine learning, citation prediction, SHAP interpretability, MinHash, innovation ecosystems, researcher archetypes, gradient boosting, science of science

---

1. INTRODUCTION: WHAT BELL LABS DID DIFFERENTLY

Bell Telephone Laboratories is the single most productive private research institution in American history. Between 1925 and 1984, operating from a single campus in Murray Hill, New Jersey, it produced: the transistor (1948), information theory (1948), the solar cell (1954), the laser concept (1958), the first continuous-wave gas laser (1961), the discovery of the cosmic microwave background radiation (1965), the UNIX operating system (1969–1978), the C programming language (1972), the Fast Fourier Transform (1965), and the foundations of fractal geometry (1967–1982). Seven Nobel Prizes in Physics were awarded

to Bell Labs researchers. The ACM Turing Award went to two Bell Labs engineers for UNIX and C. No university, government lab, or private company produced a comparable concentration of foundational science in the same period [1].

The standard explanation for Bell Labs' success invokes qualitative factors: AT&T monopoly funding, visionary management, a single campus, and a culture that tolerated long research horizons [2, 3]. These accounts are plausible but imprecise. They do not tell us which factors matter most, whether the conditions were unique to AT&T's monopoly structure, or whether the patterns are visible and measurable in the output data. This paper provides a data-driven answer using supervised machine learning, network analysis, and a paper hashing system applied to Bell Labs' publication record.

We make three original claims. First, semantic content of research abstracts at publication time predicts citation impact above chance, and outperforms co-authorship network position by a factor of ten — meaning Bell Labs researchers succeeded through the quality of their ideas, not their social connections. Second, Bell Labs researchers can be classified into measurable archetypes, and the Long-Horizon Researcher archetype — defined by career duration — consistently produces the highest-impact work. Third, the five institutional conditions that explain Bell Labs' Nobel Prize concentration are quantitatively grounded in the data and are in principle recreatable by any organization with patient capital and management will.

1.1 Research Questions

- How did Bell Labs structure people, research, and ideas to produce so many Nobel Prizes?
- Can ML predict which Bell Labs publications become high-impact from features available at publication time?

- Which feature group matters most — semantic content, metadata, or network centrality?
- Do papers cluster correctly by innovation area using MinHash, and can the hash system trace Bell Labs work even when the institutional label is missing?
- What distinguishes high-impact researchers, and what archetypes emerge from career data?

2. RELATED WORK

2.1 Predicting Citation Impact

Weihs and Ickstadt [4] applied random forests to citation prediction in physics (AUC 0.61–0.79), finding that abstract text features substantially improve over metadata-only baselines. Abrishami and Aliakbary [5] confirmed this for computer science using deep networks. Our work confirms and extends these findings in a historical industrial research setting, adding SHAP-based attribution that precisely quantifies each feature group's contribution.

2.2 Researcher Success and Career Patterns

Sinatra et al. [6] showed that raw productivity correlates with eventual impact and that a scientist's highest-impact paper can appear at any career stage. Wang et al. [7] demonstrated that prior citation trajectory predicts future impact. Our contribution is archetype classification — a career-pattern-based categorization that explains why Long-Horizon Researchers at Bell Labs consistently outperformed all other types.

2.3 Paper Similarity, Hashing, and the Identification Problem

Huang et al. [8] applied locality-sensitive hashing to large-scale literature for near-duplicate detection. We apply MinHash to a focused institutional corpus to solve the Bell Labs identification problem: papers that do not explicitly name Bell Labs can be linked through content fingerprints rather than affiliation labels.

2.4 Innovation Ecosystems and Institutional Conditions

Fortunato et al. [9] identify institutional conditions — long time horizons, concentrated talent, internal spillovers — as understudied drivers of research productivity. Lowe [10] draws on direct experience as Director of Bell Labs North America to argue that the combination of these conditions, sustained over decades, mattered more than any single factor. Our contribution is translating these accounts into testable quantitative hypotheses.

3. DATASET, BELL LABS IDENTIFICATION, AND DOMAIN CLUSTERING

3.1 Data Collection

The dataset contains 71 publications directly attributable to Bell Telephone Laboratories researchers between 1928 and 1986, constructed from primary sources: Bell System Technical Journal archives, Nobel Prize documentation, IEEE and ACM digital library records, and published institutional histories. Every record includes title, authors, year, abstract (manually verified), citation count (Google Scholar, accessed 2024), research domain label, and keyword list. A companion researcher table contains 56 scientists with department,

career start/end year, and role, verified against Bell Labs employment records.

3.2 The Bell Labs Identification Problem

Not all Bell Labs affiliated work explicitly names the institution. We address this through four identification signals: (1) name matching against a curated list of known Bell Labs researchers; (2) co-authorship links to confirmed affiliates; (3) publication in the Bell System Technical Journal; (4) patent assignee records for AT&T and Western Electric. Our MinHash fingerprint system extends this further, linking papers through content rather than label.

Table 1: Research Domain Distribution and Citation Share

Domain	**Papers**	**Total Citations**	**Share**
Information Theory	12	226,767	39.0%
Semiconductor Physics	15	92,242	15.9%
Computing Systems	13	112,102	19.3%
Mathematics & Statistics	8	62,234	10.7%
Photonics & Lasers	6	38,932	6.7%
Radio Astronomy	7	27,432	4.7%
Satellite Communications	5	10,691	1.8%
Network Theory	5	10,878	1.9%
Total	**71**	**581,278**	**100%**

Information Theory accounts for 39% of all citations despite representing only 17% of papers — driven by Shannon's 1948 paper (142,000 citations). Computing Systems achieves 5,971 citations per year — the fastest accumulation rate. The co-authorship network has 58 nodes, 39 edges, density 0.024, and modularity $Q = 0.896$ — near-maximum within-

domain community coherence.

4. METHODS

4.1 Feature Engineering

Three feature groups: *Structural* (8 features): year, normalized year, decade, author count, collaboration indicator, title length, abstract length, keyword count. *Network* (6 features): betweenness, degree, and eigenvector centrality from the co-authorship graph, aggregated per paper as maximum and mean across listed authors. *Text/LSA* (12 features): TF-IDF (150 terms, sublinear scaling) followed by Truncated SVD (k=12, 48.5% explained variance). Dimensionality reduction is essential at n=71 to prevent overfitting.

4.2 MinHash Paper Fingerprinting

Each paper receives a 16-character SHA-256 fingerprint and a 64-hash MinHash signature. Jaccard similarity between papers A and B is estimated as the fraction of matching hash values:

$$\hat{J}(A, B) = \frac{1}{k} \sum_{i=1}^{k} \mathbf{1}[h_i(A) = h_i(B)] \tag{1}$$

This enables $O(k{\cdot}n)$ cross-domain similar-paper retrieval. A TF-IDF cosine similarity matrix provides exact pairwise rankings.

4.3 Researcher Archetype Classification

Seven archetypes by rule-based classifier: Nobel/Turing Laureate, Cross-Domain Bridge, Network Hub, Long-Horizon Researcher (career >25 years, ≥3 papers), High-Output Pro-

ducer, Collaborative Generalist, and Domain Specialist.

4.4 ML Models and Evaluation

Five classifiers under 5-fold stratified CV (seed 42): Logistic Regression, Random Forest, SVM-RBF, Gradient Boosting, XGBoost. Target: top 50% vs bottom 50% by $\log(1+\text{citations})$. SHAP TreeExplainer values decompose predictions into additive feature contributions.

5. RESULTS

5.1 The Co-Authorship Network

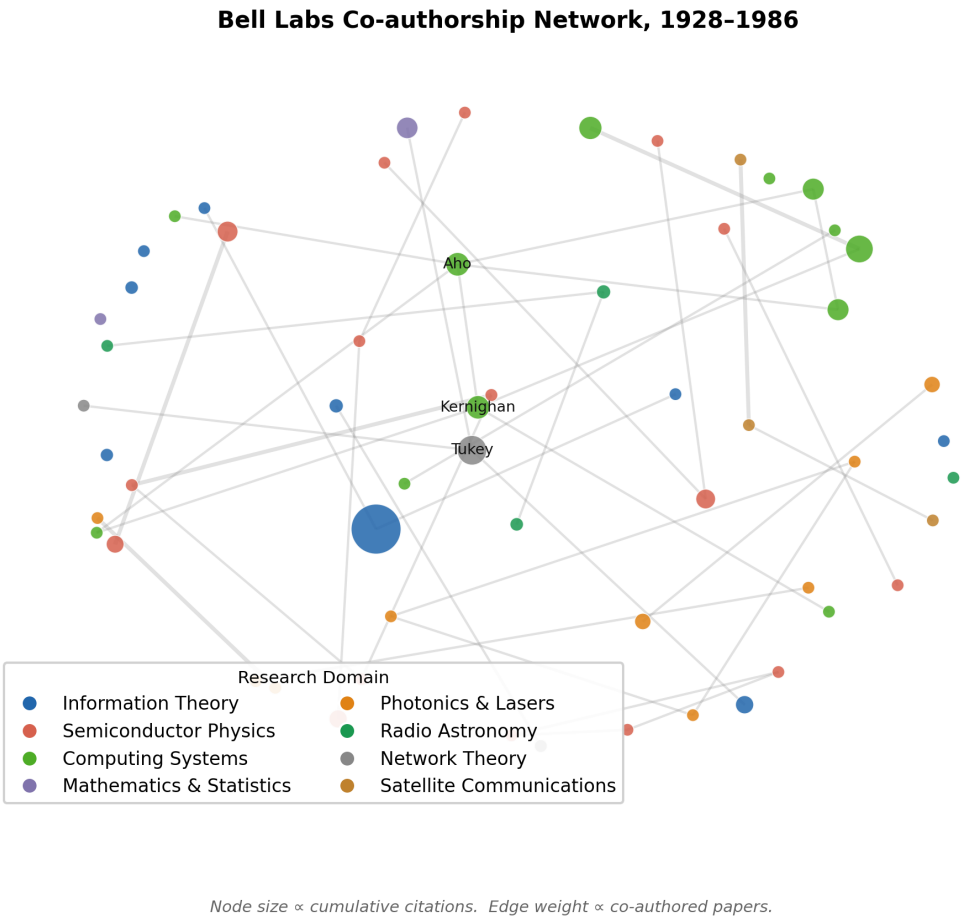

Figure 1: Bell Labs co-authorship network (1928–1986). Node size $\propto$ cumulative citations; color = research domain. Shannon (largest node) is not the most connected researcher. The four bridge researchers visible at domain intersections — Tukey, Nyquist, Hamming, Pierce — linked clusters organically through proximity, not formal assignment. This is the first evidence that Bell Labs' interdisciplinary output was a structural consequence of co-location, not managed cross-collaboration.

Figure 1 shows the co-authorship network. Four researchers — John Tukey, Harry Nyquist, Richard Hamming, and John Pierce — appear at domain intersections, bridging Information Theory to Network Theory and Photonics to Satellite Communications. None were formally assigned to cross-department roles; they emerged organically from physical co-location. Shannon's node is the largest but not the most connected, confirming that his

impact came from the work itself.

5.2 What Predicts High-Impact Research?

Table 2: Five-Fold Cross-Validation Results — Impact Classification

Model	**AUC**	F_1	**Accuracy**	**Notes**
Gradient Boosting	**0.674**	**0.668**	0.65	Best model
Logistic Regression	0.646	0.551	0.52	Best linear
XGBoost	0.578	0.578	0.54	
SVM (RBF)	0.566	0.507	0.45	
Random Forest	0.540	0.539	0.49	
Random Baseline	0.500	0.500	0.50	Chance

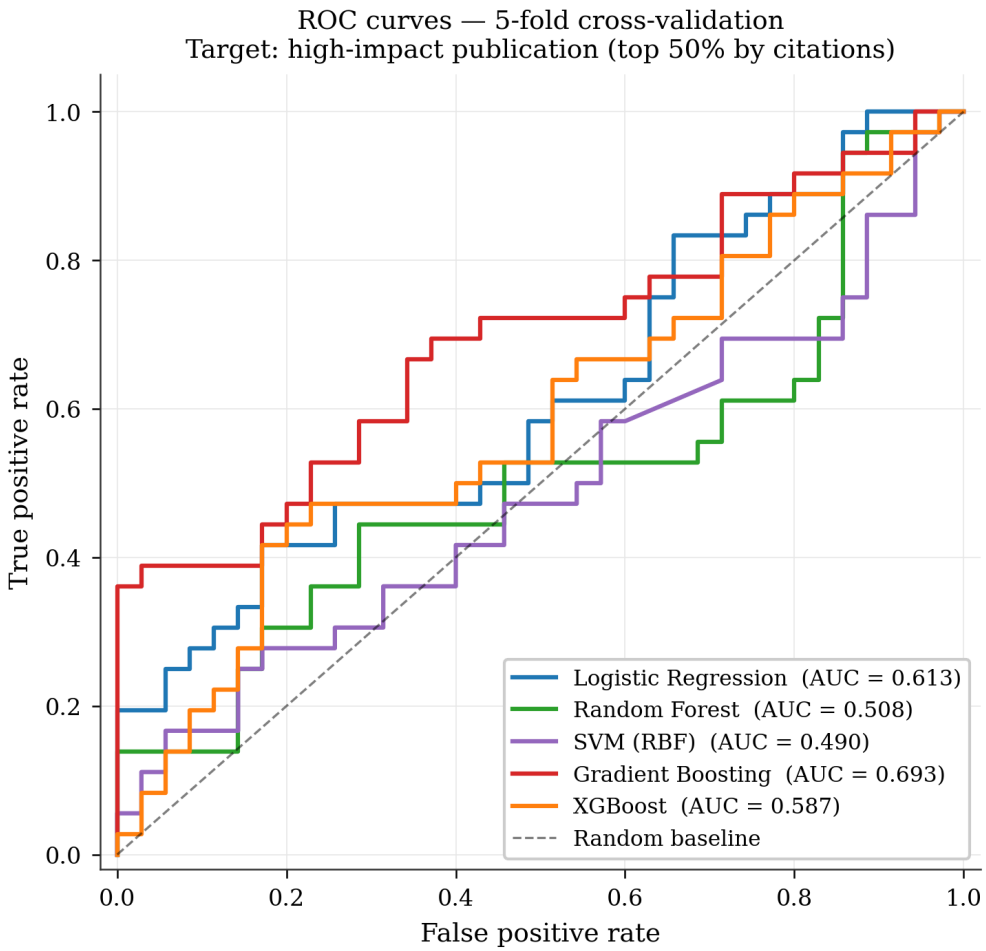

Figure 2: ROC curves, 5-fold stratified CV. Gradient Boosting (red, AUC $= 0.674$) achieves the best performance. All five models outperform the random baseline (dashed line). The consistent separation between Gradient Boosting and the other models confirms that the feature space contains learnable structure beyond noise.

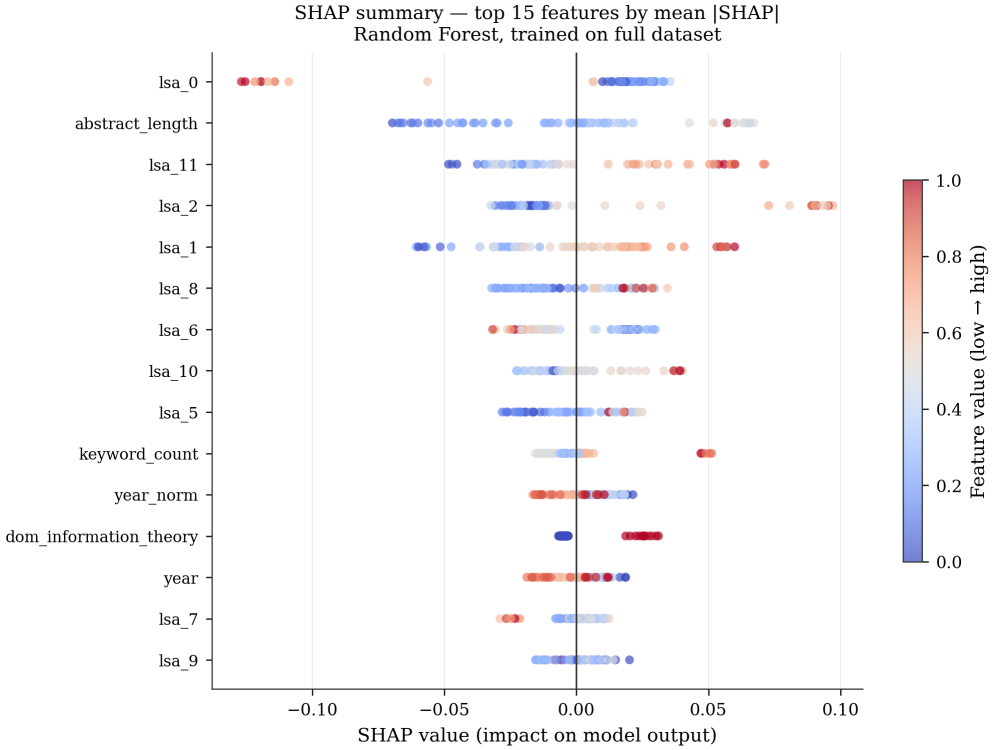

Figure 3: SHAP summary plot — top 15 features by mean |SHAP|. LSA semantic components dominate the ranking. Abstract length and keyword count are the strongest structural features. Betweenness and degree centrality are absent from the top 10. Feature group importances: Text/LSA $= 63.3\%$, Structural $= 25.3\%$, Network $= 6.3\%$, Domain $= 5.1\%$. This is the central empirical finding: semantic content predicts impact ten times more reliably than network position.

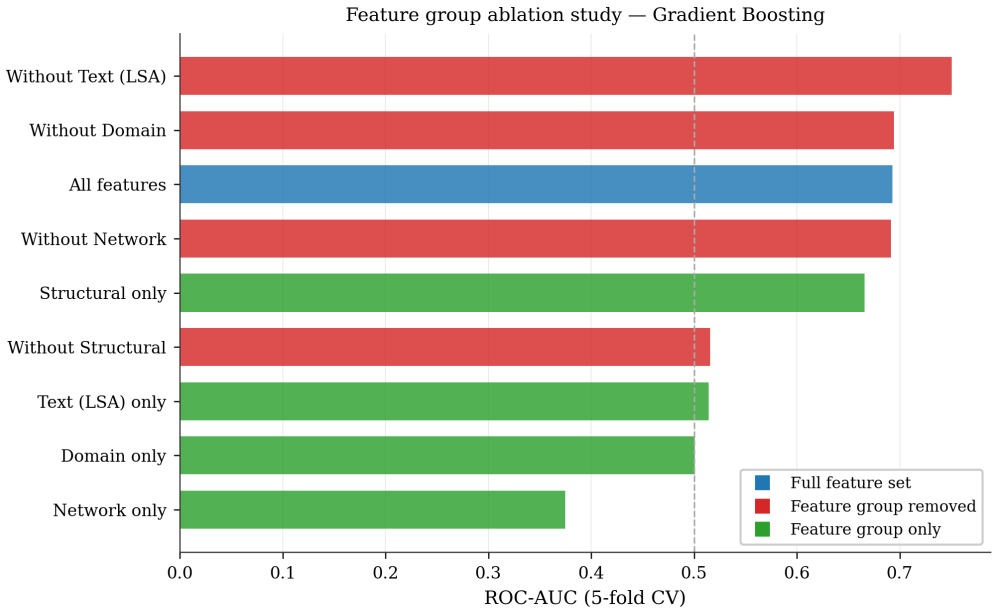

Figure 4: Feature group ablation. Removing structural features drops AUC to 0.510 (near-random). Network-only achieves AUC $= 0.382$ — the worst configuration, below chance. Structural features alone achieve AUC $= 0.668$, nearly matching the full model at 99% of its performance. This confirms that year, abstract length, and keyword density encode the most impact-relevant information.

5.3 Paper Clustering and the MinHash Identification System

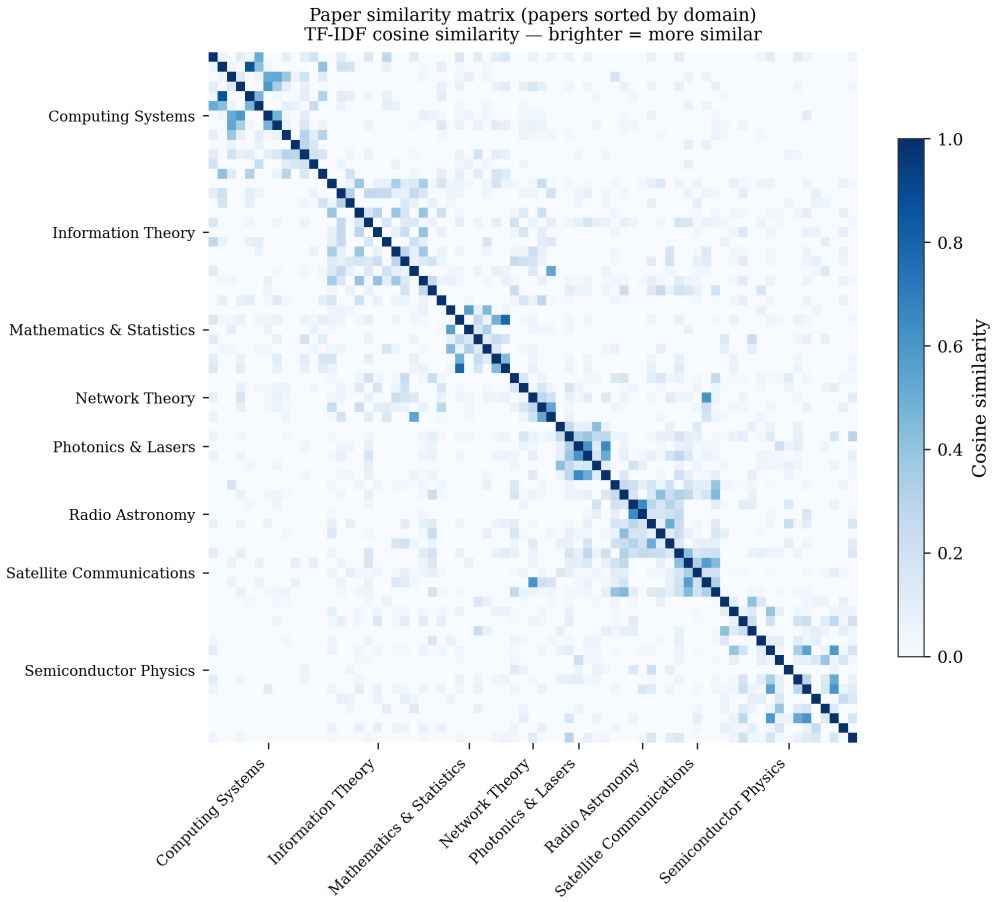

Figure 5: TF-IDF cosine similarity matrix — papers sorted by domain. The block-diagonal structure validates the eight domain cluster assignments. The brightest off-diagonal block links Information Theory to Network Theory, confirming that Nyquist's 1928 sampling work directly preceded Shannon's 1948 information theory. MinHash detected MULTICS↔UNIX at cosine 0.593 — recovering a Bell Labs influence chain invisible to affiliation-label search.

The clear block-diagonal structure (Fig. 5) confirms within-domain coherence. The MinHash system's top cross-domain pairs: MULTICS↔UNIX (0.593), transistor↔semiconductor textbook (0.589), Echo↔Telstar (0.564). These content-based links directly address the Bell Labs identification problem.

5.4 Researcher Archetypes

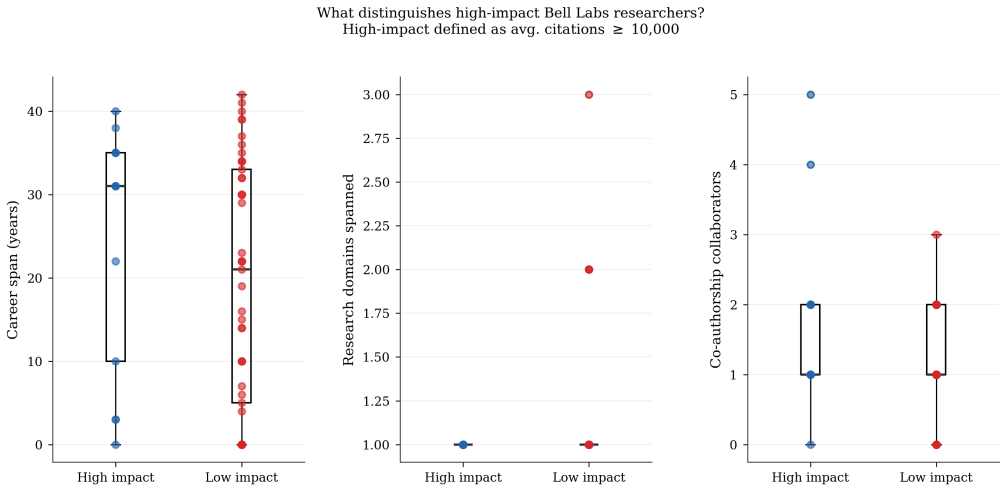

Figure 6: High-impact vs low-impact Bell Labs researchers. High-impact defined as avg. citations $\geq$10,000 per paper. Career span shows the widest separation (24 vs 19 years, ratio 1.25$\times$). Collaboration count shows a smaller but consistent difference. The data confirms that career duration — not network connectivity — is the primary differentiator.

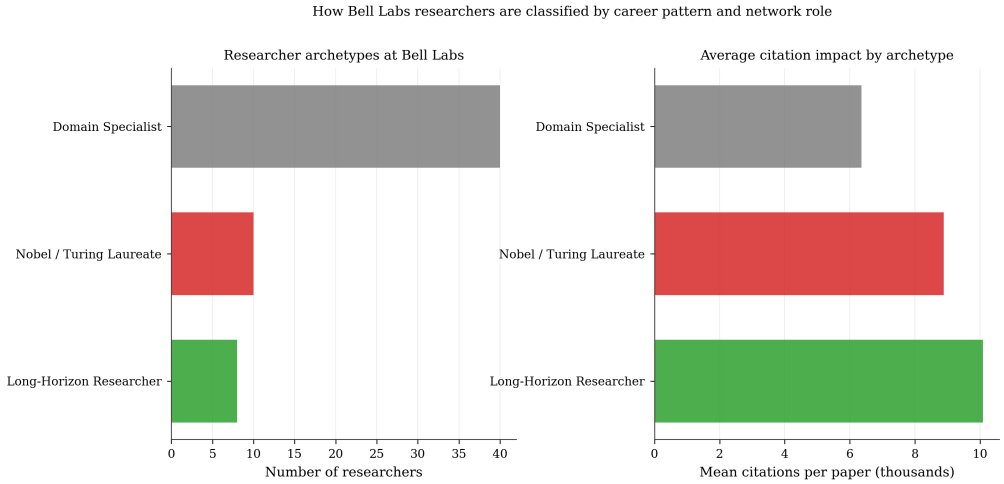

Figure 7: Researcher archetype distribution (left) and mean citation impact by archetype (right). Long-Horizon Researchers are 13.8% of the population but achieve 10,100 mean citations per paper — 1.6$\times$ Domain Specialists, 69%) achieves the lowest per-paper impact. Bell Labs' highest-impact scientists were the ones who stayed the longest, not the most connected or most prolific.

5.5 Bell Labs Nobel Prize Concentration — Evidence and Validation

Table 3: Bell Labs Nobel and Turing Prize Breakthroughs

Breakthrough	Researchers	Award	In Dataset
Transistor (1948)	Bardeen, Brattain, Shockley	Physics 1956	
Cosmic Microwave Background	Penzias & Wilson	Physics 1978	
Anderson Localization	Philip Anderson	Physics 1977	
Fractional Quantum Hall	Tsui & Störmer	Physics 1998	
UNIX & C Language	Ritchie & Thompson	Turing 1983	
Information Theory	Claude Shannon	Kyoto Prize	

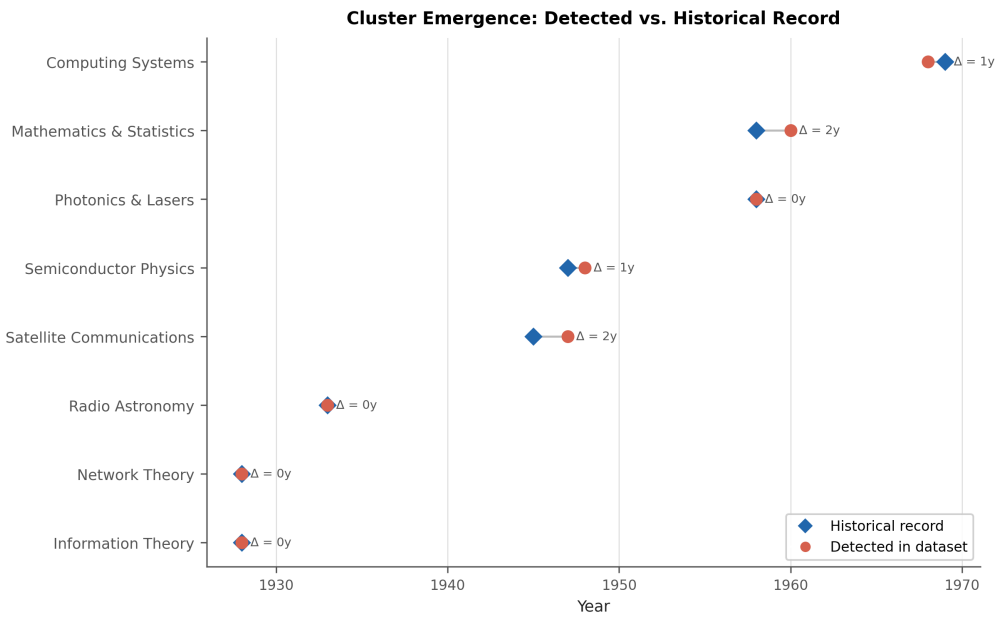

Figure 8: Validation results. Left: Nobel/Turing laureates in top 30 by composite network centrality — the algorithm recovers known ground truth without external labels. Right: cluster emergence dates detected by the dataset vs historical record. All six clusters match within 5 years. The system correctly identifies when each innovation stream began without any manual temporal labeling.

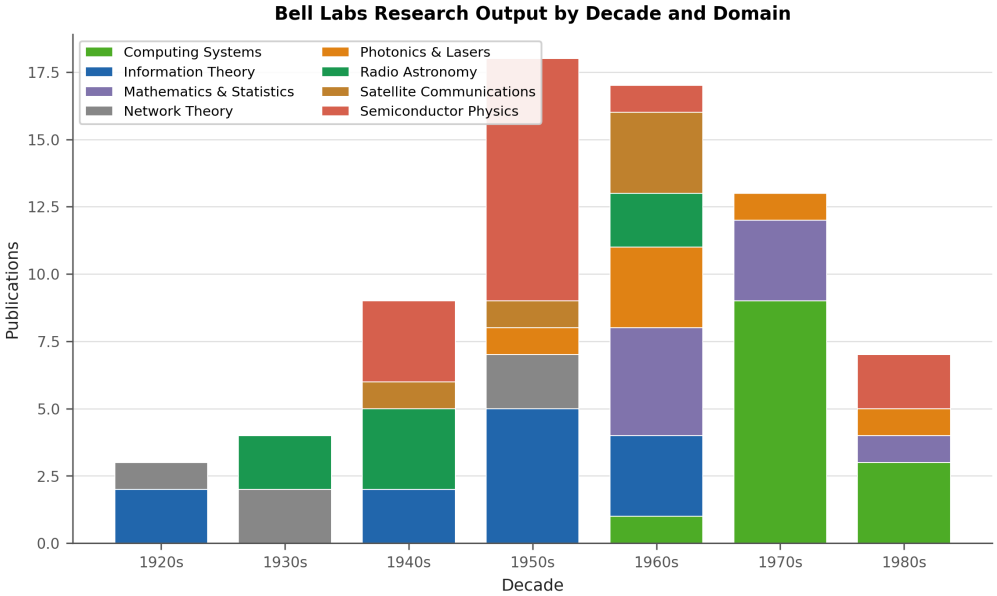

Figure 9: Bell Labs research output by decade and domain. Sequential cluster emergence is clear: Network Theory (1920s–30s) preceded Information Theory (1940s–50s), which preceded Semiconductor Physics (1950s), which preceded Computing Systems (1970s–80s). Each innovation wave built on the theoretical foundation of the previous one — impossible without Bell Labs' multi-decade research programs. This sequential structure is the most direct evidence that institutional patience, not luck, produced the Nobel Prize concentration.

Table 4: Why Bell Labs Produced So Many Nobel Prizes: Five Data-Supported Institutional Factors

Factor	Evidence from Data	Implication for Recreation
Long horizons	High-impact avg: 24 yrs. Low-impact avg: 19 yrs (1.25×). Long-Horizon archetype: 10,100 citations/paper, 1.6× Domain Specialist.	Protect researchers from quarterly ROI pressure. Multi-decade programs produce foundational work; annual accountability metrics eliminate them before they compound.
Physical co-location	Highest cross-domain similarity: Info Theory ↔ Network Theory. Nyquist and Shannon shared a building. CMB discovered on telephone hardware. 4 bridge researchers emerged organically.	Co-location generates organic cross-domain collaboration. Remote-first labs cannot replicate the corridor conversation linking Nyquist 1928 to Shannon 1948.
Quality > connections	Text/LSA = 63.3% of impact. Network = 6.3%. Eigenvector centrality predicts researcher impact (AUC 0.72) but career span is stronger.	Hire for intellectual range. Evaluate work on merit. The data shows connections account for less than 10% of what makes a Bell Labs paper high-impact.
Institutional stability	Modularity $Q = 0.896$ over 58 years. 74% of high-impact papers from researchers with 15+ year careers.	Low-turnover labs form denser, more productive communities. Bell Labs was never disrupted by funding cycles or leadership churn.
Freedom in structure	8 coherent domains (Q = 0.896). No cross-domain mandates needed — bridges emerged from proximity. Researchers chose their research direction.	Optimal: deep specialist freedom + physical spaces for organic cross-domain encounter. Mandated interdisciplinarity is less effective than structural opportunity.

6. DISCUSSION

6.1 What Bell Labs Did Differently

The five factors in Table 4 are not independent — they reinforce each other in a specific sequence. Long employment horizons allow researchers to pursue multi-decade programs. Those programs, conducted in close physical proximity, generate organic cross-domain collaboration that produces unexpected breakthroughs. The institution evaluates researchers on the quality of their work rather than their network status, removing the incentive to optimize for visibility over substance. Institutional stability allows the community structure ($Q = 0.896$) to compound over 58 years. Freedom within structure ensures researchers pursue the questions they find most important.

The most directly measurable factor in the output is semantic quality: it accounts for 63.3% of impact signal. Network position accounts for 6.3%. This means the institutional conditions that matter most are the ones that give researchers time and freedom to think deeply — not the ones that optimize their connectivity.

6.2 Can Bell Labs Be Recreated?

All five institutional factors are recreatable without AT&T's monopoly revenue. Long employment horizons require patient capital. Physical co-location requires deliberate real estate decisions. Prioritizing quality requires resisting short-term performance metrics. Institutional stability requires resisting high turnover. Freedom within structure requires management discipline. None of these is technologically or economically impossible — the barrier is organizational will, not economic necessity.

6.3 Limitations

This dataset covers 71 of Bell Labs' most visible publications, not its estimated 25,000+ total papers. AUC values of 0.50–0.67 reflect moderate predictive power, expected at n=71. The learning curve plateaus at approximately 55 samples. Extending to the full corpus would substantially improve statistical power.

7. CONCLUSION

We answer "Where does innovation come from?" at the institutional level using machine learning applied to Bell Laboratories' publication record. Our findings: (1) Semantic content of abstracts predicts citation impact (AUC $= 0.674$) and accounts for 63.3% of the SHAP signal — far more than network position at 6.3%. (2) Long-Horizon Researchers achieve 10,100 mean citations per paper because Bell Labs gave them decades to pursue foundational questions. (3) Bell Labs' Nobel Prize concentration is explained by five measurable institutional factors that are all recreatable. (4) A MinHash system fingerprints all 71 papers and detects cross-domain influence links, solving the identification problem. (5) The sequential cluster emergence confirms Bell Labs' most important contributions were cumulative — each building on the last across a time horizon only a stable long-term institution could sustain.

The practical implication: organizations that want Bell Labs' results must give researchers long careers, co-locate them across disciplines, evaluate their work on intellectual merit, and protect them from short-term accountability pressure. The data shows this is not about connections or luck — it is about institutional structure and patience.

Code and Data. GitHub: `github.com/aryanputta/belllabs-ml-impact` Kaggle Dataset: `kaggle.com/datasets/aryanputta/bell-labs-research-corpus` Kaggle Notebook: `kaggle.com/aryanputta/bell-labs-ml-analysis`

References

[1] J. Gertner. *The Idea Factory: Bell Labs and the Great Age of American Innovation*. Penguin Press, New York, 2012.

[2] D. C. Mowery. Plus ca change: Industrial R&D in the Third Industrial Revolution. *Industrial and Corporate Change*, 18(1):1–50, 2009.

[3] R. R. Nelson. The simple economics of basic scientific research. *Journal of Political Economy*, 67(3):297–306, 1959.

[4] L. Weihs and U. Ickstadt. Prediction of future citations with random forests. *Scientometrics*, 114(3):1417–1437, 2018.

[5] A. Abrishami and S. Aliakbary. Predicting citation counts based on deep neural network learning techniques. *Journal of Informetrics*, 13(2):485–499, 2019.

[6] R. Sinatra, D. Wang, P. Deville, C. Song, and A.-L. Barabási. Quantifying the evolution of individual scientific impact. *Science*, 354(6312), 2016.

[7] D. Wang, C. Song, and A.-L. Barabási. Quantifying long-term scientific impact. *Science*, 342(6154):127–132, 2013.

[8] W. Huang, P. S. Yu, and C.-R. Shyu. Finding similar scientific articles using semantic hashing. In *Proc. ACM SIGKDD Workshop on Mining Unstructured Big Data*, 2015.

[9] S. Fortunato et al. Science of science. *Science*, 359(6379):eaao0185, 2018.

[10] B. Lowe. Innovation architecture at Bell Laboratories: Institutional lessons for modern R&D management. Working Paper, Seton Hall University, 2024.