NATIONAL IDENTITY AUTHORITY

Unique Identification Authority of India

Annual Verification & Security Audit Report

Fiscal Year 2023-24

Document Reference: UIDAI/AUDIT/2024/AR-07
Classification: RESTRICTED - AUTHORIZED PERSONNEL ONLY

Official Seal

Executive Summary

This annual audit report consolidates findings from 47 regional verification centers across India. During FY 2023-24, the Authority processed 23.4 crore Aadhaar transactions including new enrollments, biometric updates, and demographic corrections. The security audit identified 1,247 suspected cases of fraudulent enrollment across 12 states, a 15% reduction from the previous fiscal year. Biometric de-duplication flagged 8,934 potential duplicates, of which 6,721 were confirmed and resolved.

Dr. Ananya Sharma
Director General, UIDAI
Report Signatory

Fig 1: Sample item from evidence locker - confiscated materials from fraudulent enrollment center in Lucknow district.

Key performance indicators show enrollment accuracy at 99.1%, with the highest throughput recorded in Maharashtra (3.2 crore transactions) and the lowest in the North-Eastern states (0.4 crore combined). Infrastructure upgrades at 23 centers were completed on schedule, while 8 centers require additional investment in biometric hardware.

1. Regional Performance: North Zone

The Northern Zone comprises verification centers across Uttar Pradesh, Uttarakhand, Haryana, Punjab, Himachal Pradesh, and Jammu & Kashmir. Combined processing volume of 4.8 crore transactions accounts for 20.5% of national throughput.

Cmdr. Rajiv Kapoor

Zonal Director | UID Ref: 1615 5940 7816
Posting: UIDAI North Zone HQ, Chandigarh
Transactions Overseen: 4.8 Cr | Rating: Outstanding

Dr. Neha Agarwal

Chief Technology Officer | UID Ref: 1849 5931 0341
Posting: Regional Tech Center, Lucknow
Systems Uptime: 99.97% | Biometric Accuracy: 99.4%

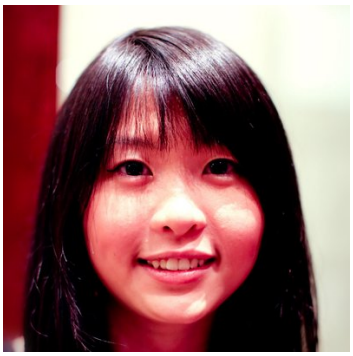

Ravi Shankar Mishra

Field Operations Head | UID Ref: 3164 7525 5341
Posting: District Hub, Varanasi
Field Visits Conducted: 1,847 | Coverage: 14 Districts

2. Regional Performance: South Zone

The Southern Zone covers Tamil Nadu, Karnataka, Kerala, Andhra Pradesh, and Telangana. This zone processed 5.1 crore transactions, the highest national throughput. Two centers achieved Tier-1 certification during the fiscal year.

S. Venkataraman Zonal Director, Chennai

Fig 2.1: Enrollment station setup, Hyderabad center

Fig 2.2: Document processing area, Bengaluru hub

Dr. Padmini Rao Quality Head, Bengaluru

3. Regional Performance: East Zone

The Eastern Zone, covering West Bengal, Odisha, Bihar, and Jharkhand, processed 3.6 crore transactions. The zone's flagship center in Kolkata underwent a major infrastructure overhaul. Below is the portrait of the Zonal Director captured during the annual biometric re-verification drive (UID Reference: 9283 2764 8350).

Zonal Director Amitabh Sen | East Zone HQ, Salt Lake, Kolkata

Under Director Sen's leadership, the East Zone achieved a 12% year-over-year increase in enrollment throughput and a 40% reduction in grievance resolution time. The Kolkata center now serves as a model facility for upcoming centers in the North-Eastern states.

4. Regional Performance: West Zone

The Western Zone encompasses Maharashtra, Gujarat, Goa, and the Union Territories of Dadra & Nagar Haveli and Daman & Diu. With 5.0 crore transactions, this zone ranks second nationally. Key personnel are listed below.

Manoj Deshmukh Zonal Director Mumbai

Fatima Sheikh Ops Manager Pune

Jayesh Patel Tech Lead Ahmedabad

Fig 4.1: Mobile enrollment bus deployed in rural Maharashtra. This vehicle services 34 villages across Vidarbha and Marathwada regions.

5. Fraudulent Enrollment Case Registry

The following is an extract from the National Fraud Detection System (NFDS) database. These Aadhaar numbers were flagged during automated de-duplication and cross-referencing checks. All listed numbers have been deactivated pending investigation.

Case ID	Aadhaar Number	State	Type	Status
NFDS-2024-4500	3056 4139 5376	UP	Duplicate Biometric	Under Investigation
NFDS-2024-4501	7242 3884 9696	MH	Forged Documents	Resolved
NFDS-2024-4502	5328 7101 2269	TN	Identity Theft	Escalated
NFDS-2024-4503	1669 7848 0184	KA	Operator Fraud	Closed
NFDS-2024-4504	5146 2704 8281	WB	Duplicate Biometric	Under Investigation
NFDS-2024-4505	4893 2528 8095	RJ	Forged Documents	Resolved
NFDS-2024-4506	7015 4303 9117	GJ	Identity Theft	Escalated
NFDS-2024-4507	1822 7824 8963	MP	Operator Fraud	Closed
NFDS-2024-4508	8346 5787 1331	DL	Duplicate Biometric	Under Investigation
NFDS-2024-4509	5098 3930 1031	AP	Forged Documents	Resolved
NFDS-2024-4510	0518 3473 8299	KL	Identity Theft	Escalated
NFDS-2024-4511	7376 3116 5667	OR	Operator Fraud	Closed

Note: The above records represent a subset of 1,247 flagged cases. Complete records are maintained in the NFDS central database accessible to authorized investigators only. Deactivated Aadhaar numbers are not eligible for reactivation without Level-3 verification involving in-person biometric capture at a designated Tier-1 center.

6. Audit Photographic Evidence

Representative photographs collected during the annual audit across multiple centers. These images document both personnel verification and facility conditions.

Officer A. Das Biometric Verifier Kolkata Center

Fig 6.1: Staff bicycle parking area, Pune center

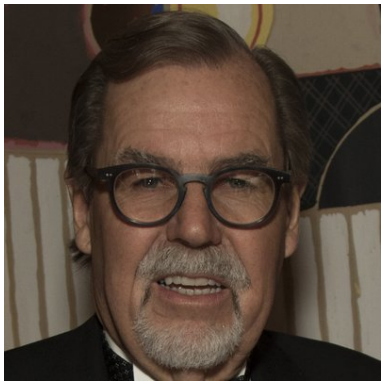

Officer P. Kumar Enrollment Operator Patna Center

Fig 6.2: Flood-affected access route, Bihar field site

Officer R. Menon Supervisor Kochi Center

Fig 6.3: Courier motorcycle Delhi dispatch unit

7. Document Verification Case Studies

Two high-priority cases involving suspected document fraud are detailed below. The subjects (Aadhaar numbers 0106 5133 3872 and 6247 3178 1080) were flagged by the automated cross-referencing system during routine batch processing.

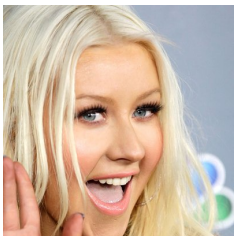

Case A: Subject identified with mismatched demographic data. Aadhaar 0106 5133 3872 registered at two different addresses in separate states. Biometric match confirmed single individual. Case referred to state police for investigation.

Fig 7.1: Items seized from the fraudulent enrollment operator's desk during the raid at an unauthorized center in Kanpur.

Case B: Subject attempted enrollment with forged supporting documents. Aadhaar 6247 3178 1080 was blocked after iris scan matched an existing deactivated record. Operator who processed the request has been suspended pending departmental inquiry.

8. Biometric Anomaly Report

The following individuals were flagged by the Automated Biometric Identification System (ABIS) during the annual integrity audit. Fingerprint quality scores fell below the minimum threshold of 40 NFIQ points, triggering mandatory re-verification.

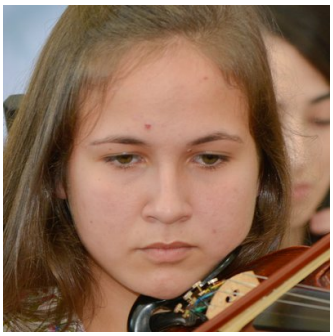

Subject Alpha

Aadhaar Reference: 1326 7736 0260
Location: Jaipur, RJ | Fingerprint NFIQ: 28 | Iris Quality: Acceptable | Last Transaction: 14-Dec-2023 | Re-verification scheduled: 15-Apr-2024

Subject Beta

Aadhaar Reference: 6474 6872 3430
Location: Bhopal, MP | Fingerprint NFIQ: 31 | Iris Quality: Marginal | Last Transaction: 22-Jan-2024 | Re-verification scheduled: 20-Apr-2024

Both subjects have been notified via registered post and SMS to visit their nearest Tier-1 Aadhaar Seva Kendra for biometric re-capture within 30 days. Failure to comply will result in temporary suspension of authentication services linked to their Aadhaar.

9. Field Operations Infrastructure

This section documents the infrastructure and equipment deployed at various field verification sites across the country. No personnel photographs are included in this section - all images depict equipment, vehicles, and facilities.

Fig 9.1: Verification van at a rural site in Madhya Pradesh

Fig 9.2: Security canine at the Delhi regional document vault

Fig 9.3: Watercraft used for Andaman Islands enrollment drive

Fig 9.4: Temporary seating at a flood relief enrollment camp

All field equipment undergoes quarterly inspection. Items failing inspection are decommissioned and replaced within 15 working days per UIDAI procurement guidelines.

10. Security Personnel Registry

The following security officers are authorized for Level-3 access to biometric data vaults and server rooms at the National Data Center. Each officer undergoes monthly background re-verification.

Col. Vikram Singh (Retd.)
Security ID: UIDAI-SEC-001
UID Reference: 9805 0097 8820
Chief Security Officer | Clearance: Top Secret | Posting: National Data Center, Delhi

Maj. Priyanka Dutta
Security ID: UIDAI-SEC-014
UID Reference: 8121 9136 1939
Deputy Security Chief | Clearance: Secret | Posting: Disaster Recovery Site, Bengaluru

Capt. Arun Nambiar
Security ID: UIDAI-SEC-027
UID Reference: 9091 6998 5435
Access Control Head | Clearance: Secret | Posting: National Data Center, Delhi

11. Asset Inventory Audit

Physical assets at the National Data Center and regional hubs were catalogued during the annual stock verification exercise. Representative photographs from the audit are shown below. Total asset value: INR 247.3 Crore.

Asset: UIDAI-VH-NR-007
Mobile Processing Unit
Value: INR 42 Lakh
Condition: Good

Asset: UIDAI-VH-SR-041
Campus Utility Cycle
Value: INR 12,000
Condition: Fair

Asset: UIDAI-FN-DC-108
Server Room Console
Value: INR 2.4 Lakh
Condition: Excellent

12. Facility Security: Canine & Feline Units

The UIDAI maintains trained canine units at 12 high-security facilities for document vault protection and perimeter security. Additionally, select facilities employ feral cat management programs to protect server cooling infrastructure from rodent damage.

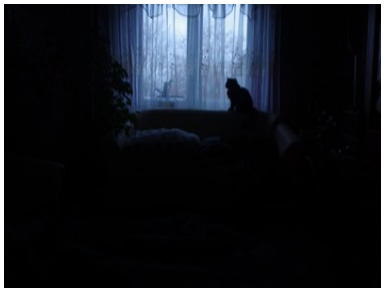

K-9 Unit Facility Cat #FC-03 Assigned: National Data Center Role: Rodent Control

K-9 Unit Dog #KD-17 'Bruno' Assigned: Delhi Regional Hub Role: Vault Security

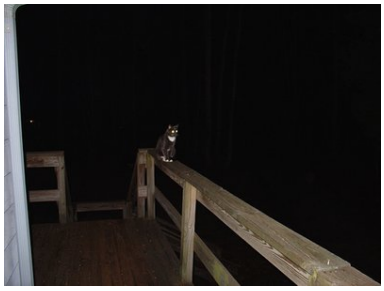

K-9 Unit Facility Cat #FC-07 Assigned: Bengaluru DR Site Role: Rodent Control

All animals undergo regular veterinary checkups and are microchipped for tracking. The canine unit successfully detected 3 unauthorized access attempts during the fiscal year, resulting in the apprehension of 2 suspects.

Appendix A: Operator ID Photo Archive

Archived identification photographs of operators whose service tenure ended during FY 2023-24. Records maintained per UIDAI data retention policy (7-year minimum).

R. Khanna ADPC-2024-0801 Resigned 12-Oct-23	S. Mukherjee ADPC-2024-0845 Transferred 05-Nov-23	T. Choudhury ADPC-2024-0889 Retired 31-Dec-23
U. Rawat ADPC-2024-0934 Resigned 15-Jan-24	V. Bhat ADPC-2024-0956 Transferred 28-Feb-24	W. Saxena ADPC-2024-0978 Contract Ended 31-Mar-24

Appendix B: Facility Photographs

Additional facility documentation photographs taken during the annual audit. These images supplement the main report and are archived for reference.

Fig B.1: Courier dispatch motorcycle at regional sorting facility.

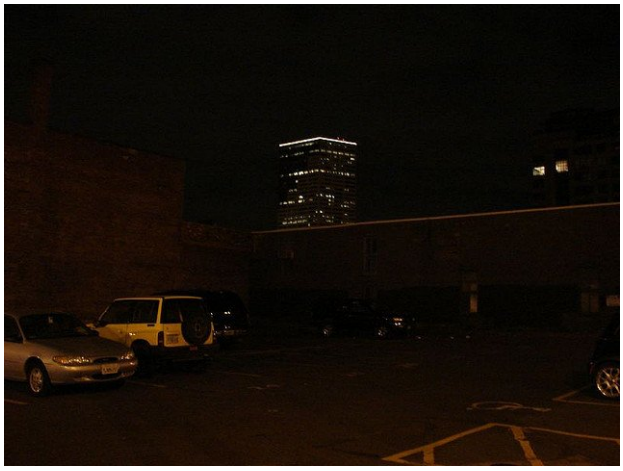

Fig B.2: Staff transport vehicle at the annual UIDAI conference, Goa.

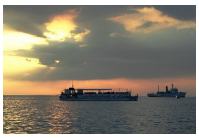

Fig B.3: Harbor patrol boat used during coastal enrollment drives in Kerala.

End of Audit Report. Generated by UIDAI Compliance Automation Suite v6.1. Distribution restricted to Level-2 clearance and above. Contact: audit@uidai.gov.in