Edits we need to make on the website

1. We want the size of the header to be shorter
https://www.jeyadra.com/
Refer this header

2.The fonts need to change
Assistant - Font Name
Google Font

Assistant Variable (1 axis) | Adobe Systems Inc., Ben Nathan

Love and Flour by Pooja

3.The checkout page should have do you have a coupon code in place of gift card

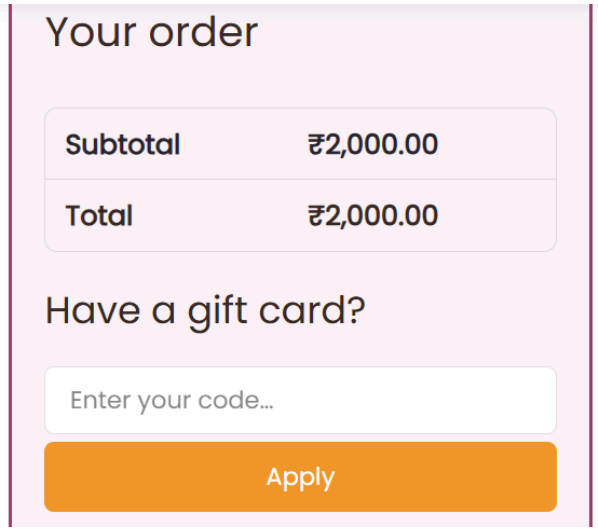

4. The home page and other pages need realignment (change the layout of video on homepage)

We do not need the video, in that placeholder we need our awards to be displayed in this format.

5. To make the UI a little more user friendly,''dashboard" text that will redirect to students dashboard in header
So header will have one more text, Dashboard text, this will be easy for students who do not know how to go to dashboard and stuff

6. After payment we need to redirect students directly to the page with links of whatsapp and facebook groups for now and zoom link in future

7. We want student testimonials under each workshops also

8. We want a separate page where we can share our student recreations and testimonials , it will be called Wall of Love
This page will have videos,photos and text.

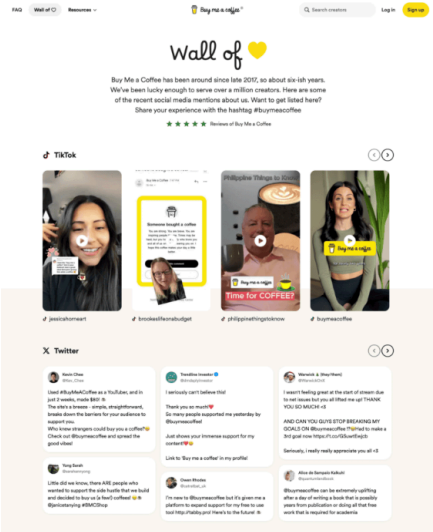

9. We want a world map with pins to show that students from all over the world have learnt from us on the home page in place of testimonials.

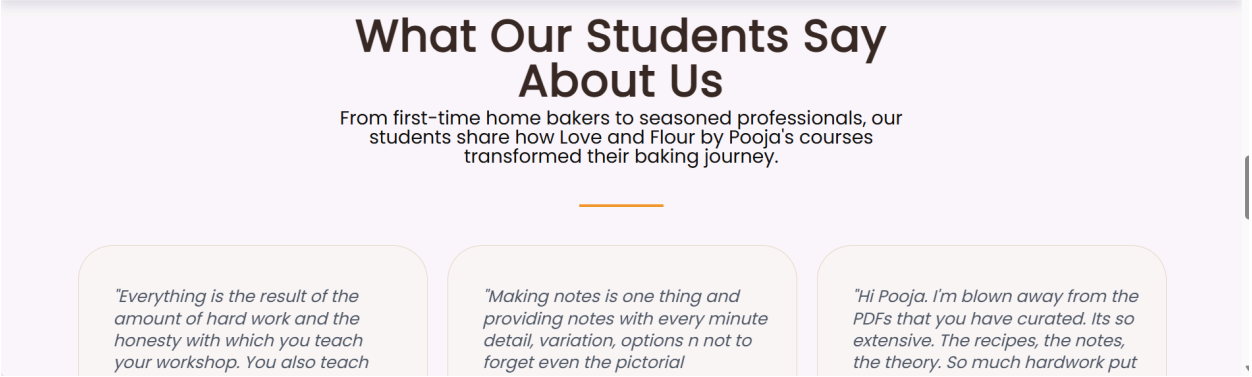

Here

10. Change the colour scheme to match the brand
We want Teal in place of all pinks/oranges in the website we do not want too many colours on a website please refer https://www.jeyadra.com/ for colours also

Other changes to keep in mind

1. Coupon codes should function properly
2. Cache issue to be solved
3. Website should be responsive on all screen sizes and should look readable and text size should be adaptive on all devices.