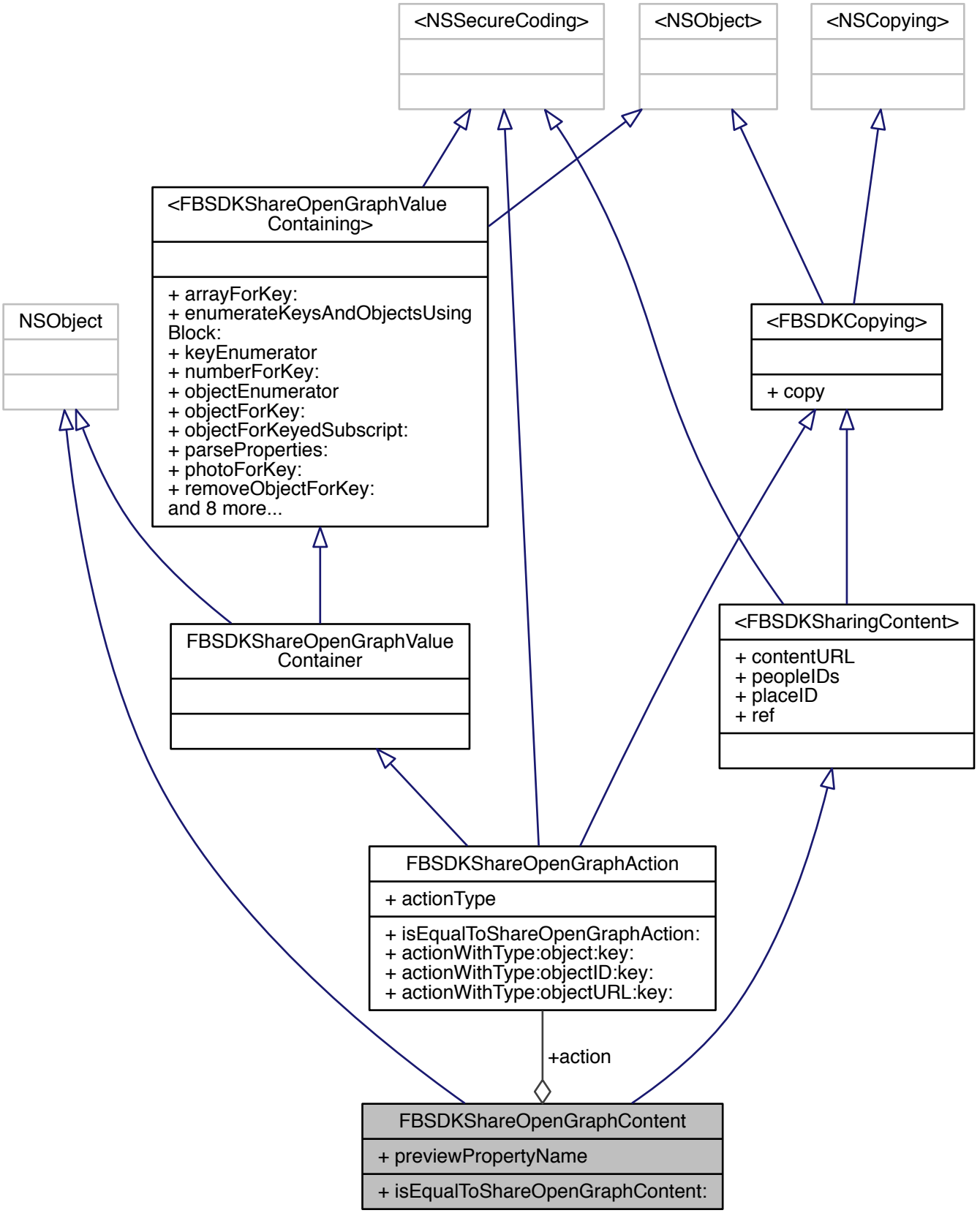
<NSSecureCoding>
<NSObject>
<NSCopying>
<FBSDKShareOpenGraphValue Containing>
+ arrayForKey:
+ enumerateKeysAndObjectsUsing Block:
+ keyEnumerator
+ numberForKey:
+ objectEnumerator
+ objectForKey:
+ objectForKeyedSubscript:
+ parseProperties:
+ photoForKey:
+ removeObjectForKey:
and 8 more...
NSObject
<FBSDKCopying>
+ copy
FBSDKShareOpenGraphValue Container
<FBSDKSharingContent>
+ contentURL
+ peopleIDs
+ placeID
+ ref
FBSDKShareOpenGraphAction
+ actionType
+ isEqualToShareOpenGraphAction:
+ actionWithType:object:key:
+ actionWithType:objectID:key:
+ actionWithType:objectURL:key:
+action
FBSDKShareOpenGraphContent
+ previewPropertyName
+ isEqualToShareOpenGraphContent: